2 CENTS PAY NO MORE!

Chicago Daily Tribune

THE WORLD'S GREATEST NEWSPAPER

FINAL ★★

VOLUME XCIX.—NO. 263 C [REG. U. S. PAT. OFFICE. COPYRIGHT 1940 BY THE CHICAGO TRIBUNE.] FRIDAY, NOVEMBER 1, 1940.—38 PAGES THIS PAPER CONSISTS OF THREE SECTIONS—SECTION ONE PRICE TWO CENTS IN CHICAGO AND SUBURBS ELSEWHERE THREE CENTS

STRIKE AT VOTE THIEF DRIVE

HALT ITALIANS, CAPTURE HILL, ATHENS REPORT

Greek Navy and Air Force Attack Foe.

(Map on page 2.)

ATHENS Greece, Nov. 1, Friday (AP).—The Greek general staff reported today that "enemy activities by infantry and tanks were repulsed everywhere" yesterday in the Epirus district of northwestern Greece while Greece's small air force bombed and machine gunned the foe "over enemy territory."

The Greek navy joined the army and the air force in the battle against the Italians, the general staff reported, naval units shelling a coastal district on the Italian right wing for more than an hour. One plane was reported shot down by Greek flyers.

In the Epirus district fighting it said "The enemy sustained losses. Prisoners were taken. Irregulars are collaborating with the enemy."

Storm Glooming Heights.

In their first major counterattack of the war with Italy, Greek soldiers were declared yesterday to have stormed the gloomy heights north of Janina and pushed back the invading Fascist troops.

The town—strategically important because of its supply depots and its location, some 30 miles from the Albanian frontier and an equal distance from the coast—was thus relieved temporarily at least from what had been before a slow but continuous Italian advance by two columns.

Specifically claimed in Greek reports were the recapture of a hill which had been the scene of heavy action and the seizure of large quantities of abandoned Italian arms.

[*Advices from the Greek-Jugo-Slavian boundary, relayed thru Bitolj, Jugo-Slavia, said the Italians had gained slight ground in four days toward Janina, but had been unable to crack strong Greek defenses farther northeast. The British news agency Reuters, in a dispatch from Corfu, said Greek naval units heavily shelled an Italian advance position on the Greek-Albanian border for an hour yesterday morning.*]

Fighting on Wide Front.

The Janina sector was the hottest of yesterday, but all along the lofty battle line there was intermittent fighting. Behind the front Italian and Greek bombers attacked communications.

[*Other dispatches from Salonika said British bombers flying from Greek bases yesterday bombed Tirana and several Albanian ports. The British planes were reported operating from Athens and nearby airports.*]

Material help was understood to have arrived from Britain. It was reported authoritatively that British troops, under the protection of the British Mediterranean fleet, had been landed on certain strategic Greek islands, which for military reasons were not designated.

ITALIANS CROSS RIVER

ROME, Oct. 31 (AP).—Italian troops have penetrated Greece from the seaside as well as from the Albanian land frontier, the official Italian news agency Stefani reported tonight.

Other reports said that in four days of war against Greece, the Italian army had advanced beyond the Kalamas river, five miles from the Albanian border, despite rain, mud, and stiff Greek resistance.

[*Other Rome dispatches said that one Italian spearhead was about 12 miles from Janina, leading some Italian quarters to predict that the fall of the city was a matter of hours.*]

Stefani's frontier correspondent also mentioned inclement weather and difficulties of terrain, but said the Italians were pressing ahead.

Fly Thru Dirty Weather.

The high command said its air force flew thru dirty weather to bomb loaded troop transports at the port of Patras and the Lepanto naval base on the Gulf of Corinth, a barracks at Metzovo pass, in western Greece, and road junctions in Kalamas valley.

County Marriage Licenses Set Record; You Guess Why

Issuance of 4,866 marriage licenses last month set an all time October high for Cook county, County Clerk Michael J. Flynn announced yesterday. During the first 10 months of this year 38,301 licenses were issued. One guess as to why Clerk Flynn thinks there was an increase this year.

U. S. Accused of Planning to Fight Japanese

BY KIMPEI SHEBA.
[Chicago Tribune Press Service.]

TOKIO, Nov. 1, Friday.—American actions in the far east have reached a stage where Japan no longer can regard them as mere threats, but as a definite indication that the United States is preparing to plunge into war against Japan, the Tokio newspaper Nichi Nichi charged this morning.

[*The newspaper Nichi Nichi was established in 1872 and it now has a circulation of 900,900.*]

The paper said that American munitions had been rushed to Manila and Rangoon camouflaged as supplies for Gen. Chiang Kai-shek of China. It also declared that, under the terms of an American-British agreement, arms, gasoline, and airplanes had been piled up and American officers already landed at Hongkong and Singapore, British bases in the far east.

Preparation for War.

Nichi Nichi professed to see proof of American war preparations against Japan in the following developments:

First—In the wake of conclusion of the tri-partite alliance [Japan, Germany, and Italy] the United States, the paper said, forced Britain to reopen the Burma road, Chinese supply route, and advised Americans to withdraw from China.

Second—American military forces in China, the paper said, are preparing to withdraw from Shanghai. It also declared that American marines are engaging in strenuous maneuvers; the American Asiatic fleet is engaging in gunnery practice with live ammunition, and the Asiatic fleet is concentrated in Manila and now is ready for war.

Third—Loans are being made to Chiang, presumably for the purpose of bringing Russia within the sphere of American friendship.

NAZIS CRITICIZE U. S.

BY E. R. NODERER.
[Chicago Tribune Press Service.]

BERLIN, Oct. 31.—Berlin political circles today criticized what they termed "the attempts by the American and British governments to exert pressure on France" during the recent Hitler-Petain-Laval talks.

It was impossible to remain indifferent to this action, they said, altho it was not clear in just what form the alleged pressure was brought to bear.

[*Diplomatic circles in Washington, D. C., last week disclosed that the United States had expressed anxiety to France over the prospect that she might become involved in war against Great Britain. Earlier last week Prime Minister Winston Churchill of Great Britain broadcast an appeal to all Frenchmen, urging that if they were not able to help win "the victory which we will share with you," at least not to "hinder us."*]

Sees Blow to Interventionists.

The Berlin Boersenzeitung asserted in an editorial that as a result of the collaboration which will follow the German-French conversations, the American interventionists have had the ground cut from under their alleged campaign to get America into the war.

The paper charged that American interventionists wish to prevent the defeated from terminating their distress by entering into "a voluntary peace" with their conquerors.

THE WEATHER

FRIDAY, NOVEMBER, 1, 1940.

Sunrise, 6:23; sunset, 4.44. Moon sets at 6:31 p. m. Mercury is the evening star, Jupiter and Saturn are the night luminaries, and Venus is the morning star.

CHICAGO AND VICINITY: Cloudy and showery Friday with moderate southeasterly winds becoming westerly; Saturday generally fair, not much change in temperature.

ILLINOIS: Cloudy Friday with rain; generally fair Saturday; not much change in temperature.

TEMPERATURES IN CHICAGO

For 24 hours ended 2 a. m. Nov. 1:

3 a.m...50	9 a.m..55	3 p.m...61	9 p.m..58
4 a.m..†49	10 a.m..60	4 p.m...61	10 p.m..56
5 a.m...50	11 a.m.*64	5 p.m...59	11 p.m..56
6 a.m...49	Noon....62	6 p.m...59	Midn't..56
7 a.m...50	1 p.m..60	7 p.m..‡59	1 a.m..55
8 a.m...51	2 p.m..61	8 p.m...58	2 a.m..55

*Highest. †Lowest. ‡Unofficial, 7 p.m.-2 a.m.

For 24 hours ended 6:30 p. m. Oct. 31.

Mean temperature, 56 degrees; normal, 47 degrees; October excess, 105 degrees; deficiency since Jan. 1, 272 degrees.

Precipitation, none; total since Oct. 1, 3.26 inches; October excess, .73 of an inch; total since Jan. 1, 23 inches; deficiency since Jan. 1, 5.50 inches.

Highest wind velocity, 20 miles an hour from the west at 11:22 a. m.

[Detailed weather report on page 30.]

Total average net paid circulation
SEPTEMBER, 1940
DAILY *in excess of* 1,000,000
THE CHICAGO TRIBUNE

THE COLORS

(Reprinted by request because of its timeliness on the eve of an election in which European war has become a major issue.)

Gold and green are the fields in peace.

Red are the fields in war.

Black are the fields when the cannons cease.

And white for evermore.

Early's Sorry—and Besides, He 'Didn't Do It!'

(Picture on back page.)

Washington, D. C., Oct. 31 [Special]. — Stephen Early, President Roosevelt's Virginia born secretary who admitted kicking a colored policeman in New York Monday night, apologized to the injured man by telegraph tonight—and denied kicking him. Early, a kinsman of Jubal Early, noted confederate general, added he did not believe he had done anything wrong.

The incident occurred as Early and a party were trying to board the Presidential special train in the Pennsylvania station after Mr. Roosevelt's Madison Square Garden speech. Afterward, Early admitted "kneeing" the policeman, James Sloan of the traffic detail, who has been confined to his bed ever since.

Dewey Orders Inquiry.

Repercussions followed swiftly from among representatives of the thousands of New York, Chicago, and other American Negroes—Democratic and Republican alike. District Attorney Thomas E. Dewey of New York ordered today that a full investigation be made, indicating grand jury action may follow if the facts warrant.

At the same time, Samuel F. Pryor, chairman of the eastern division of the Republican national committee, said he understood the President had been considering a temporary suspension for Early.

Flynn Alarmed.

Pryor said he had at first remained silent on the matter because a display of racial antagonism on the part of the President's secretary was too grave a matter to be made the subject of political discussion. Then he added:

"But now I find that Edward J. Flynn, chairman of the Democratic national committee, is so alarmed over the latest evidence of New Deal impatience with the people that he has asked the White House to make a political gesture in an attempt to stem the rising tide of indignation. . . . The plan, I am informed, is to have Mr. Roosevelt suspend Early until after the election."

Tonight, however, instead of a suspension, there came Early's combined apology-explanation-denial. As a part of his official duty, he said, he was trying to obtain passage for himself and some 35 newspaper men and others thru police lines to the train. Showing credentials did no good, he continued.

No Personal Courtesy.

"During the discussion there was a great deal of jostling and shoving in the crowd," said the statement. "I am deeply sorry that a policeman appears to have been hurt while trying to carry out instructions which he had received. I did not have any personal controversy with this man.

"I do not believe that I did anything wrong in this incident. I did not attack or kick any officer. But since one officer believes I was responsible for hurting him, I wish to apologize to him particularly and to Commissioner Valentine [of the New York police] for having any part in this regrettable affair."

Protests to Roosevelt.

Early's statement made no mention of his previous admissions of "kneeing" an officer and of "giving him the knee."

Joe Louis, world heavyweight boxing champion, dropped in during the day to visit Policeman Sloan and learned, strangely enough, that Sloan will vote for the President. Despite the pain which has kept him bedfast, the policeman said: "I'm a Democrat, I will vote for Roosevelt."

'Try It on Joe Louis!'

New York, Oct. 31 [Special].—Representative Bruce Barton, Republican candidate for senator from New York, tonight announced he was appearing on the same platform in Harlem tomorrow night with Joe Louis, Negro heavyweight boxing champion. He issued this challenge to Presidential Secretary Stephen Early who admitted, then denied, kicking a colored policeman:

"If Mr. Early needs more knee exercise I hope he will try the same thing on the Brown Bomber tomorrow night."

Louis, referring to the kicking episode, said:

"It was a very ungentlemanly thing."

Camera Corps Threatened by Kelly-Nash Aid

No Pictures Wanted

"I'm going to instruct my precinct captains to smash the cameras of any one who attempts to take pictures in polling places, and chase the ———— right out of the precinct."—Excerpt from remarks by Ald. Jim [Bull] McDermott [14th], Nash-Kelly machine leader, during the city council's debate yesterday on the citizen revolt against vote fraud.

BY WAYNE THOMIS.

Republican leaders charged yesterday that the Nash-Kelly political machine—facing a great revolt against election thievery—has issued secret orders to block the work of citizens and organizations fighting to give Chicago an honest election next Tuesday.

As proof of their charges the Republicans, headed by George F. Barrett, candidate for attorney general, cited two incidents yesterday. They were:

1. Refusal of Police Commissioner Allman to assign patrolmen for polls duty to districts where they are not known to ward committeemen and precinct captains. This had been demanded by County Judge Edmund K. Jarecki and several vote fraud fighting groups in order to free the police, for election day at least, from political pressure applied in their regular districts.

2. An attack in the city council by Nash-Kelly aldermen on efforts of the Joint Civic committee and the Business Men's 1940 Election committee to protect voters' rights all over the city. The aldermen sneered at these citizens and vowed to chase clean election workers out of their wards next Tuesday.

[*Final Cook county registration of 2,185,166 is the largest on record. Story on page 14.*]

Face Political Pressure.

Commissioner Allman's stand was regarded as particularly significant because patrolmen assigned to each one of the city's 3,648 precinct polling places can be a tremendous force for honest voting and honest tallying of votes. They cannot act, however, if they are subjected to the influence that machine committeemen and precinct captains can bring to bear in their home districts.

The commissioner's action was disclosed late in the day when he issued an order to all captains directing them to assign patrolmen on election day to precincts "other" than those where they served in the last general election. The order, however, said nothing about moving the men from their regular police districts.

Judge Jarecki, who has been waging war on vote thieves and cooperating fully with citizens' groups fighting election frauds, was dumbfounded when he learned of the commissioner's order last night.

"I am determined that we will have an honest election," the judge said. "I don't know what this maneuvering means, but I am going to find out tomorrow. One month ago the commissioner told my representatives that patrolmen would be shifted from their regular districts for the election. This was left in the commissioner's hands."

Citizens Appeal for Shift.

Shortly before the commissioner's order was released he conferred with Henry Pope Jr. and Wade Fetzer Jr., co-chairmen of the business men's committee. Both men specifically asked him to issue orders that would allow the city's patrolmen to do their

[Continued on page 5, column 3.]

SMASH 3 MORE WINDOWS WITH WILLKIE PHOTOS

(Pictures on back page.)

Hoodlums last night smashed at least three windows in homes where Willkie pictures are displayed.

Mrs. Marguerite Robatzek, 1542 South Keeler avenue, reported that a rock was thrown thru her living room window, which held pictures of Willkie and Dwight Green.

Mrs. Katherine Wolfram, 4222 Berkeley avenue, said two rocks were hurled thru her living room window, which had a similar picture in it.

Frank S. Pacanowski, 2909 Quinn street, whose front window frames a Willkie-Green picture, was seated in the kitchen with his son, Edward, 19 years old, when a brick crashed thru the glass, narrowly missing the younger man. A note tied to the missile read:

"Take that bum's picture out of the window."

It was signed "Political Dictator."

Mrs. Alice Krauser, 6126 South Sangamon street, was threatened by an anonymous phoner because she, too, has a Willkie picture up.

Wife of Danny Stanton Reports $10,000 Burglary

A number of unset diamonds valued at $10,000 and several fur coats were stolen last night from the home of Danny Stanton, gangster, at 7558 Kingston avenue. The burglary was reported by Mrs. Lucille Stanton, Danny's wife, at the Grand Crossing station.

3 MORE U. S. WARSHIPS DASH FROM KEY WEST ON MYSTERY VOYAGE

Key West, Fla., Oct. 31 (AP).—Three more destroyers were hastily loaded with stores and ammunition today and sped southward from Key West, base for the United States neutrality patrol.

Five of the war craft left Tuesday. Three of the 11 seaplanes which winged away at the same time returned today.

[The Miami Herald said it had "learned unofficially that the concentration of sea power is near St. Lucia. St. Lucia is one of the Caribbean bases leased by the United States from Great Britain. It is about 25 miles south of Martinique, French owned island.]

The destroyers which put out today were the Overton, the Sturtevant, and the Bainbridge.

END DEFEATISM! KEEP U. S. FAITH! WILLKIE PLEADS

Promises Rebirth of American Ideal.

BY PHILIP KINSLEY.
[Chicago Tribune Press Service.]
(Picture on back page.)

Camden, N. J., Oct. 31.—Republican Presidential Nominee Wendell L. Willkie brought his campaign toward a close tonight with an appeal to the people to have faith in America and refuse to support the "counter-revolution" of New Deal "defeatists."

Continuance of the New Deal in power, Willkie asserted, means the decline of democracy. The election of the Republican ticket, he said, means the chance to conquer in a new world of achievement, where men will master machines and live in freedom from state tyranny.

Willkie spoke tonight in Camden's convention hall before a huge crowd which demonstrated the mounting excitement which attends the close of the Presidential race.

Warns of Roosevelt Course.

He addressed crowds of from 10 to 20 thousand during the day at five Delaware, Pennsylvania, and New Jersey cities, charging President Roosevelt with "playing politics with national defense and international affairs" at this stage of the campaign, and declaring that the President's course points to dictatorship and war.

Tomorrow Willkie will speak in three New Jersey cities. Then he will rest aboard his special train, somewhere on the outskirts of New York, in preparation for his final appeal to the voters in a massmeeting at Madison Square Garden Saturday night. He is expected to enter New York City Saturday afternoon and remain there until election day.

Willkie gave evidence today of great confidence in the outcome of the election.

Defines Ballot's Meaning.

"The ballot that you will cast on Tuesday," he said tonight, "will not merely be a ballot for a candidate or for a national or state ticket. That will be a ballot for your faith in America. That ballot will tell the world whether you have lost hope for liberty, or whether you still believe that liberty will live."

Willkie said that the motives of the third term candidate may be in the direction of the preservation of democracy, yet his actions are leading us in other directions.

"The drift in America," he said, "cannot be mistaken. The problems of our industrial society have been forcing us further and further toward government domination. We are following a pattern which would look familiar to many of the peoples of Europe.

Looks to Democratic Way.

"Shall we, too, like the bewildered people of Europe, turn to the state? Shall we, too, say: 'Take it, take it. Take control of us. Anything, so long as you put us back to work'?

"This is a reaction, a counter-revolution, against what we know as the democratic way of life."

Willkie spoke in scenes of America's birth as a republic, close to the place of Washington's struggles and the heroisms of the nation's founders. He pleaded for a resurgence of the American ideal, now threatened, he said, by a return to the old pattern of state tyranny.

"This crusade," he said, "will not end on election day. It will begin to function shortly after election day."

Pounds at New Deal.

In his speeches earlier in the day Willkie pressed harder and harder upon the political record of President Roosevelt. He hammered away at the idea that men obsessed with power, who regard themselves as indispensable, always lead their people into war. He pounded at Boss Frank Hague of New Jersey and his White House alliance, and sent fresh barbs in the direction of Boss Ed Flynn of the Bronx.

In a new series of questions put to the President today, Willkie demanded again to know why "he should be permitted to violate a principle of 100 years against a third term."

TEXT OF WILLKIE ADDRESS

The text of Willkie's speech here follows:

"I am delighted to be here in Camden tonight, in the closing days of this great campaign—this crusade to keep America free.

"This is one of the great indus

[Continued on page 8, column 3.]

NETCHER'S BOSTON STORE

State, Madison and Dearborn Streets

"The Door to Thrift"

Friday and Saturday Only

FUR TRIMMED!

Forstmann FABRIC COATS

$55

$69.75 to $89.75 Values

Look for the famous Forstmann label on every coat, your guarantee of the finest fabric name! Choose from coats with Silver Fox, Persian Lamb, Ocelot or Dyed Fitch . . . Hurry! This event for 2 days only. Sizes 12 to 20 and 38 to 44.

2 DAYS ONLY!

FIFTH FLOOR

2 Dresses for $11

ANY 2 STYLES
ANY 2 COLORS
ANY 2 SIZES
ANY 2 FABRICS

Any 2 $6.88 Dresses

$11

Choose from our entire $6.88 stock of dresses and save $2.76 on every purchase! All new wools, rayon crepes, corduroys, spun rayons and many others in sizes for women and misses!

FIFTH FLOOR

STRIKE AT ITALY NOW, AN ENGLISH ADMIRAL URGES

Asks Violent Blows, Tells How Fleet Is Winning.

LONDON, Oct. 31 (AP).—Admiral of the Fleet Lord Chatfield publicly recommended tonight that whatever sea and air forces Britain could spare from the defense of the homeland should "strike some violent blows against Italy now."

Lord Chatfield.

"Italy's object," the former minister for coördination of defense said in a broadcast, "may be to divide our military forces and so weaken our resistance in Egypt.

"But sea and air power will be of more valuable help to Greece than a large army sent to Salonika with all that means in transport and supply."

Calls Italy Foe's Weak Spot.

"The laws of strategy teach you," he went on, "to strike your enemy's weak spot with your utmost force. Italy is the enemy's weak spot. . . ."

He expressed a conviction that the British Mediterranean fleet, under command of Admiral Sir Andrew Cunningham, would be able to handle the Italian fleet, hold Gibraltar, and protect the Suez canal.

"Fighting in the narrow waters of the Mediterranean the fleet has gradually taken the measure of its Italian opponent," he said.

Sees Opportunity to Strike.

"It is quite true that never before has a fleet had more complicated tactical responsibilities than has ours today in the Mediterranean.

"Italy, by invading Greece thru Albania, can maintain her armies by a short sea route across the Adriatic, not an easy sea for our fleet to operate in, but always there are possibilities of night action.

"If Italy plans to extend her operations by sea to the Greek islands, our fleet may be given that opportunity to strike, that it has waited for."

ITALIANS SEIZE GREEK VESSEL, BERLIN REPORTS

New York, Oct. 31 (AP).—The German radio today broadcast a Rome dispatch reporting that the 2,561 ton Greek steamer Attiki, en route from the United States to Piraeus, port of Athens, with a full cargo of steel, copper, tires, and glycerine, had been captured by the Italians in the Mediterranean.

The broadcast said the Attiki, owned by the Hellenic Mediterranean Lines, had been taken to an Italian port.

Chicago Daily Tribune.
THE WORLD'S GREATEST NEWSPAPER

Vol. XCIX. Friday, November 1. No. 263.

Published daily except Sunday at Tribune Tower, 435 North Michigan avenue, Chicago, Illinois.

The Tribune company, publishers.

MAIL SUBSCRIPTION PRICES.

Mail subscription prices in Illinois [outside Chicago], Indiana, Iowa, Michigan, and Wisconsin: Daily Tribune only, $5.00 per year; with Sunday Tribune, $12.50 per year.

Zones 3 and 4 in states other than Illinois, Indiana, Iowa, Michigan, and Wisconsin: Daily Tribune only, $7.50 per year; with Sunday Tribune, $15.00 per year.

Zones 5, 6, 7, and 8, inclusive, Canada, Mexico: Daily Tribune only, $12.00 per year; with Sunday Tribune, $19.50 per year.

Foreign: Daily Tribune only, $25.00 per year; with Sunday Tribune, $42.00 per year.

Entered as second class matter, May 14, 1903, at postoffice at Chicago under the act of March 3, 1879.

News from the Greek Front

(Story on page 1.)

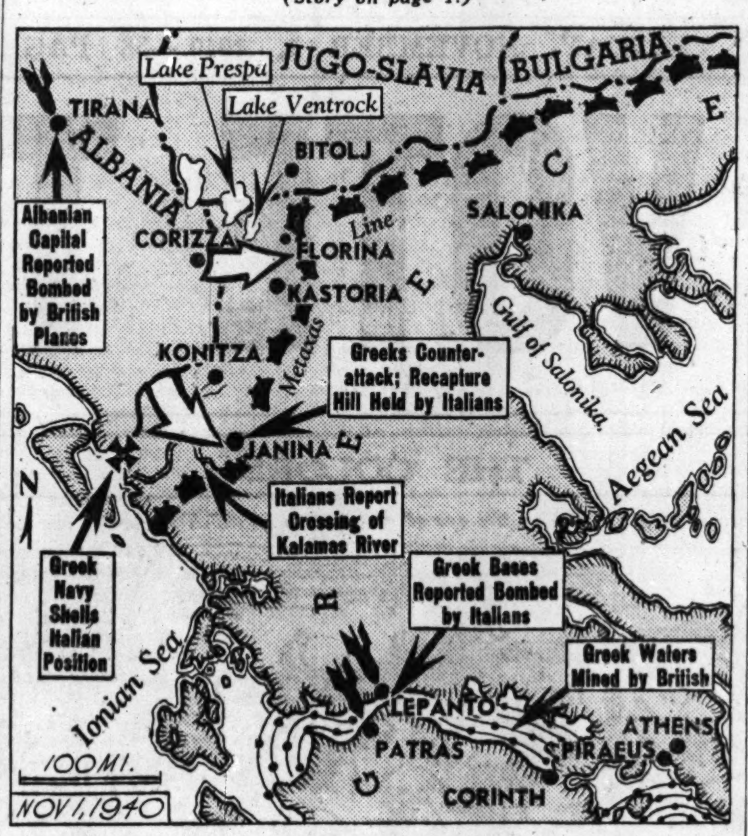

Captions tell yesterday's developments in the war between Italians and Greeks on the Albania-Greece border.

LAVAL BELIEVES DEMOCRACY DEAD ALL OVER WORLD

Stakes France's Future on Nazi Friendship.

BY ROY P. PORTER.

PARIS, Oct. 24, via Berlin (AP).—[Delayed.]—Pierre Laval says he believes democracy is dead all over the world.

The vice premier of France told me this in a broad review of the international system just before he initiated the conferences with Adolf Hitler which intrigued the world this week.

[Laval conferred with Hitler Oct. 22 near Compiegne forest. Three days later Hitler conferred with France's premier and chief of state, Marshal Petain, and it was announced they had agreed "on the principle of collaboration," especially in the field of "reconstructing peace." Laval in the last few days has been negotiating with the Germans in Paris on economic and colonial questions and "practical" means of implementing the new collaboration.]

Desires British Defeat.

Laval gave me the definite impression that he earnestly desires the defeat of England. And all authorized sources here now agree that Laval's subsequent conference with the German Fuehrer had more to do with a continuation of the present war than an effort to stop it.

He declared that he was staking the future of France on collaboration with Germany, and that France's future depended upon the friends she made at the present time.

The almost unopposed victories of the totalitarian powers in the last year convinced him, he went on, that democracy is lost in all countries.

See War with Britain.

BERNE, Switzerland, Oct. 31 (AP).—British and neutral diplomatic observers predicted tonight the course upon which French Premier Pierre Laval now is steering his beaten country may eventually lead to war between France and Britain. Neutral sources agreed France could not expect a peace agreement with Germany without helping the conquerors.

Such help might be only the sale of the output of some French war industries to the axis or passively permitting axis warplanes and warships to use French Mediterranean bases.

Under such conditions, it was said, French fighting planes would be expected to defend the factories and the navy to defend the bases against any British assault—and actual active participation in the war then would be only a short step away.

As chief of state, Marshal Petain may be able to delay this drift into an axis war alliance, informed sources said, but they doubted he could stop it now that he has permitted the Laval clique to start in that direction.

GANDHI AID ARRESTED IN INDIA FOR MAKING ANTIWAR SPEECHES

DELHI, India, Oct. 31.—Pandit Jawaharlal Nehru, former president of the All-India Congress [Nationalist party], was arrested at Allahabad tonight after a meeting with Mohandas K. Gandhi.

Jawaharlal Nehru.

Nehru is one of the two men chosen by Gandhi to make anti-war speeches as part of Gandhi's plan for limited civil disobedience. Bhane Vinoba, the other nominee, was arrested a few days ago after making pacifist speeches.

Nehru was charged with delivering objectionable speeches. India now is awaiting Gandhi's next move, which presumably he discussed with Nehru prior to his arrest.

GREEKS INFORM TURKS: WE DON'T NEED YOUR HELP

Ankara on Alert for Move by Bulgarians.

ANKARA, Turkey, Oct. 31 (AP).—The Greeks have told the Turkish government that they can hold out against the Italians without this country's help, authoritative quarters here said today.

They added that Turkey would enter the war only "in case of a Bulgarian attack on Greece or if Turkey's national interests are endangered."

Nevertheless, they said, this country has promised all possible aid to Greece, even tho that aid does not take the Turks to the point of becoming belligerents.

Urges Air Attack on Italians.

The official Turkish radio today took one more fling at the Italians. Italy, said the broadcast, is up against an important test of her military power, but has not "shown up brilliantly."

Discussing British aid to Greece, the announcer remarked that what was needed from the Greek standpoint was an R. A. F. bombing campaign on Italian air bases, and air attacks on "Italian cities, including Rome."

[In Berlin German officialdom was represented as confident that the Italian-Greek war would be localized; that Turkey would not get in unless Bulgaria did, and that Bulgaria intends to remain neutral.]

Nazi Sees "Improved Relations."

ISTANBUL, Turkey, Oct. 31 (AP).—A German source declared tonight Nazi Ambassador Franz von Papen's return to Berlin was the prelude to "improved relations with Turkey." Von Papen sailed for Constanta, Rumania, last night, en route to Berlin for conferences with Adolf Hitler. The German source said no particular significance should be attached to Von Papen's trip, but other foreign quarters interpreted it otherwise.

Report Germany Speeds Troops Across Rumania

BUCHAREST, Rumania [Passed by Censor], Oct. 31 (AP).—Unofficial reports that fast German troop trains had passed thru the western Rumanian province of Banat [presumably eastbound] and that there had been a heavy movement of German war supplies on the Timisoara-Brasov railway circulated here tonight. Timisoara is in western Rumania; Brasov in the east and some 150 miles north of the Bulgarian border.

BASKIN

TUNE IN ON NORMAN ROSS TONIGHT AT 6:40—STATION WMAQ

It's saddle-stitched and of glove-suede softness

DOBBS

"Gay Prince". $10

Just wearing this casually handsome hat will give you a "lift:" For "Gay Prince" is as smart and spirited as its name. The *handcrafted saddle-stitching* . . . velvety *glove-suede* finish of surpassing softness —little wonder Baskin *hat counsellors* proudly recommend this Dobbs to their most particular clientele! *Colors:* Blue Grass, Burley Brown, Danube Blue, Monel (Grey) and Sand Dune.

Other Dobbs $5 to $20

BASKIN

2 STORES

Home of Hart Schaffner & Marx Clothes

133 S. STATE ST. • CLARK at WASHINGTON

Because the Chicago Tribune is not under financial or political obligation to anyone, Tribune correspondents in Washington and thruout the world report the news, completely, in true perspective and without compromise.

APPLICATION FOR $7,500-$11,250 ACCIDENT INSURANCE POLICY

AND SUBSCRIPTION TO THE DAILY TRIBUNE

NOTE: For the sum of 25c preliminary term fee, plus 10c a month in advance thereafter, the Chicago Tribune makes available to its Home Delivery Subscribers and members of their families who reside in the same household a $7,500 Travel Accident Insurance Policy. Insurance coverage eventually increases to $11,250 on continuous renewal. Issued by Federal Life Insurance Co., Chicago. NO MEDICAL EXAMINATION. One policy to a person. Issued only to applicants over 10 and under 70 years of age.

Mail this Coupon to the Chicago Tribune. SEND NO MONEY. Accredited representative will call and collect 25c. Official Carrier will collect monthy thereafter for Insurance and Subscription. Insurance will lapse if subscription is stopped.

☐ *I hereby order the Daily Tribune delivered to my home by Carrier six days a week, starting immediately, for which I agree to pay the regular rate.*

☐ *I am a Home Delivery subscriber and agree to continue.*

Do you apply for this $7,500 Travel Accident Policy? ....
(PLEASE PRINT)

Your Name? .... First Name Middle Name Last Name

Address? .... Number Street Apt.? ....

.... City State Phone? ....

Your Age? .... Date of Birth? .... Month Day Year

Are You Blind or Deaf? .... Are You Crippled? ....

Name of Person to Whom Insurance Is to Be Paid in Case of Your Death? (Beneficiary)

.... First Name Middle Name Last Name Relationship ....

Applicant's Signature .... Sign in Own Handwriting

NOTICE: Orders for Home Delivery of the Tribune are acceptable only from persons residing where such service is maintained and are subject to rejection by the Tribune. All applications for insurance are subject to rejection by the Federal Life Insurance Co. Insurance does not become effective until noon the date policy is issued.

Form A2735—2-39

HASSEL'S

Country Gentleman

$3.95

all solid leather

This shoe is at home anywhere—behind an executive desk or on a country hike. The smartly contrasting harness stitching is a style idea that's an eye-catcher. You'll like the warm, glowing Autumn tan tone—and the price doesn't begin to tell the real value story. 40 other Winter styles at $3.95; many more at $4.95 & $5.95.

Hassel's Moulded Arch Shoes, $6.95

HASSEL'S

2 CONVENIENT LOOP CORNER STORES

MADISON & CLARK • DEARBORN & VAN BUREN

Open Saturday Evening Till 9 P. M.

Going Places?

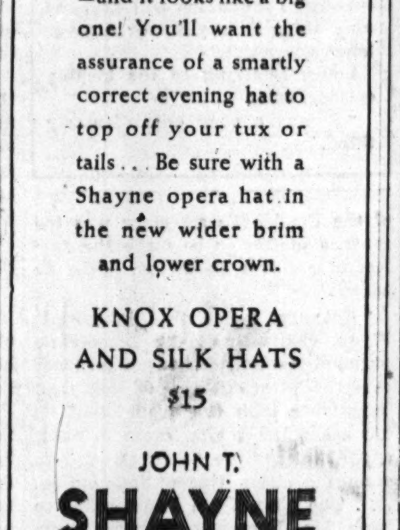

A Shayne OPERA HAT is Correct!

$10

The social season is on—and it looks like a big one! You'll want the assurance of a smartly correct evening hat to top off your tux or tails . . Be sure with a Shayne opera hat in the new wider brim and lower crown.

KNOX OPERA AND SILK HATS $15

JOHN T. SHAYNE

Michigan at Randolph

CONVENIENT CREDIT • GUARANTEED SATISFACTION

THE GREATEST OF THEM ALL

1 & 2-trouser suits—topcoats—overcoats that are unbeatable at

$39.50

Every stitch of clothing in this vast showing is by a renowned maker . . and was chosen to give you the finest tailoring, livest style and color, richest materials, and the biggest value your money could possibly buy. They *have* to please you . . our guarantee of satisfaction takes care of that

Our entire 4th floor is for young men's suits
Our entire 2nd floor features men's suits
Our entire 6th floor is for topcoats, overcoats

2 hours free parking at Palmer House garage, Quincy near State, with every purchase of $1 or more

Maurice L Rothschild

State at Jackson

LANE BRYANT'S SECOND FLOOR

★ Mail and Phone Orders Randolph 9800

Sizes 14 to 46

$22.50

Stunning Black Velvet Trimmed

Lansmoor COAT

A fitted coat in black that looks as if it cost twice as much . . . built up shoulder. Unusual clasp at waist for individuality and graceful lines for youthful slenderness.

SECOND FLOOR

Lane Bryant

101 N. WABASH AVE.

[ADVERTISMENT]

HEAD COLD SUFFERERS!

Clear your head in 5 hours ...or money back!

Don't let that stuffy head cold get you in its clutches! If your nose and head feel stopped up, your eyes water—take CLEAR-AGAIN head cold tablets now. And in 5 hours, your head will clear . . . your stopped-up, congested misery will be definitely relieved—or your money back.

CLEAR-AGAIN is used effectively by hundreds of thousands from coast to coast. Its medical ingredients clear your head while you work or play without causing you a moment's discomfort. CLEAR-AGAIN is non-laxative.

At the first sign of a head cold, start clearing your head with CLEAR-AGAIN! Purse-size box, only 25cents, at your druggist's. You never know when your next head cold may strike, so always carry easy-to-take CLEAR-AGAIN tablets with you.

Subscribe for the Tribune

HUGE DOCK FIRES RAGE AFTER RAIN OF BRITISH BOMBS

Flushing and Emden Hit in Heavy Raids.

LONDON, Nov. 1, Friday (AP).—The wail of air raid alarms woke Londoners early today after more than six hours of sleep, but murky, rain laden skies kept German bombing at a minimum. Little damage was done and there were few casualties, the air ministry said.

During the early part of the 55th consecutive night raid on London, single Nazi planes in most cases each dropped only one bomb, then scurried out of the heavy antiaircraft barrage. There came a lull followed by one of the earliest all clear signals since the attacks began. Yesterday's raids also were light. A southwesterly gale and rain squalls over the strait of Dover made flying difficult.

The air ministry's communique last night told how British bombers, flying thru clouds and mist, dropped tons of explosives and fire bombs Wednesday night on German "invasion ports" of the Low Countries and on Germany's westernmost naval base in Emden.

Raid Flushing for Hour.

The communique gave this summary of the pilots' reports:

Flushing, once the main north continental port of entry for vessels from England: More than an hour of raiding set a huge fire between docks that could be seen 55 miles out in the North sea; the Walcheren canal, between Flushing and Middelburg, and the inner and outer harbors

Emden: Bomb bursts observed on the quay of the main waterway and in the big V-shaped harbor to the east of the main entrance; "one very bright fire started and other fires in the area were seen to spread rapidly; one aircraft attacked a railway junction and a large fire occurred."

Antwerp: Explosions and fires in the harbor area;

Ostend: Quays and ship berths torn up just after the Germans had repaired the damage done in previous bombings.

Bomb Cherbourg by Day.

Cherbourg was bombed in the daylight, and official sources said dockside structures were hit and that one salvo of bombs was dropped among four German torpedo boats about 20 miles offshore.

Sports loving Britons yesterday learned the famed center court of the all-England Tennis club at Wimbledon, where American stars have performed before royalty, was damaged in a recent raid.

British authorities also permitted identification of storied Leicester square, heart of London's theatrical district, as another bombed landmark. Thurston's billiard rooms on Leicester square, for 40 years the scene of many of the world's great billiard matches, was destroyed.

Flames Fanned by Wind.

BERLIN, Oct. 31 (AP).—A number of railway warehouses in a city on the southeast coast of England were set afire by German air raiders, informed Nazi sources reported tonight. The flames were spread by a strong breeze from the sea, they said.

Hangars and other buildings at the Birmingham airport in the heart of Britain's industrial Midlands were heavily damaged in another raid, the Germans said.

Dive bombers also blew up a well concealed munitions dump in southern England, and a freight train which was about to be loaded with shells, the Germans declared.

Actress to Wed

[Acme Photo.]
RITA JOHNSON.

Worcester, Mass., Oct. 31 (AP).—The engagement of Rita Johnson, blonde film actress, to Stanley Kahn of Hollywood, was announced today by her parents, Mr. and Mrs. William J. Johnson of this city. No date has been set for the wedding. Miss Johnson was a member of stock companies in this vicinity before appearing on Broadway and then going to Hollywood.

ROTTERDAM SETS AIR RAID DAMAGE AT 300 MILLIONS

AMSTERDAM, the Netherlands, Oct. 31 (AP) [Via Berlin].—War damage to the Netherlands was estimated by authorities today at 600,000,000 guilders [nominally more than $300,000,000].

Rotterdam, which was bombed heavily in the Nazi invasion last spring, was the principal sufferer. The Rotterdam committee for damaged enterprises has received claims for 420,000,000 guilders. This does not include damage to public buildings and ships, which may raise the total to 500,000,000 guilders.

A total of 11,000 business houses and 26,000 dwellings were demolished in Rotterdam, and 10,000 workmen still are clearing away the ruins.

DIES IN BANK OFFICE.

Joseph C. Bolsinger, 46 years old, of Northbrook, died yesterday while at work in the realty division of the Continental Illinois National Bank and Trust company.

RAIDER'S VICTIMS BATTLE SEA 70 DAYS IN LIFEBOAT

Britons Live on Seaweed in 2,500 Mile Voyage.

NASSAU, the Bahamas, Oct. 31 (AP).—Burned almost black by the tropical sun, two British seamen, survivors from the freighter Anglo-Saxon, which was sunk by a German raider southwest of the Azores, today told of their agonizing 70 day 2,500 mile sail in a 16 foot open lifeboat to British soil here.

Two of their companions died from machine gunning by the raider which sank the 5,596 ton freighter Aug. 21, they said; two others were crazed by heat and thirst and jumped overboard, and a fifth cut his throat with a razor.

Without Water Eight Days.

The survivors, Robert George Tapscott, 19 years old, and Wilbert Roy Widdicombe, 24, managed to catch some rain water but had nothing to drink the last eight days at sea.

They subsisted mainly on seaweed but also managed to catch one flying fish and one gar, which they ate raw.

The two survivors were found yesterday trying to crawl up the beach on nearby Eleuthera Island and, after being fed and given water, were flown here today.

Altho Widdicombe lost 80 pounds, he was able to walk today. Tapscott had to be supported.

Nazis Save Ship's Galley Boy.

LONDON, Oct. 31 (AP).—The German crew of an Italian submarine which torpedoed the Canadian freighter St. Malo rescued the ship's galley boy, gave him a gulp of rum, and set him aboard one of the St. Malo's lifeboats, it was disclosed tonight.

Twenty-eight men were lost with the St. Malo, a former French ship. Sixteen, including Galleyboy Joseph Hazel of Windsor, Ont., have reached a United Kingdom port.

Hazel said he was thrown into the sea during the attack, and swam until exhausted. As he despaired of life, the submarine broke the surface beside him, he was taken aboard and then was put in the lifeboat.

Hazel said that in the half hour he was aboard the submarine he gathered that it was Italian but that the crew was definitely German.

Shipwreck Saga

(Story in adjoining column.)

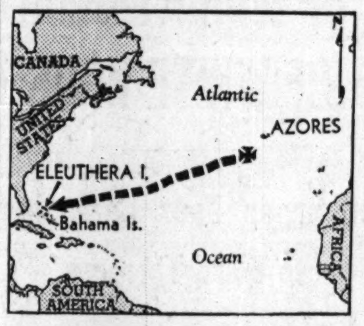

Route of 2,500 mile trip made by two men in an open boat from spot where British freighter was sunk by German raider to the Bahamas. The trip consumed 70 days.

CHAMBERLAIN ON WAY TO AMERICA, BRITISH REPORT

LONDON, Oct. 31 (AP).—Former Prime Minister Neville Chamberlain was understood tonight to have left England, because of his health, and to be en route to California. Word of his departure came thru a trustworthy source from Birmingham, his home town. It was reported that he and his wife were at sea for 10 days.

Friends understood he sought sunshine on doctors' orders. His health has been uncertain for months. On July 29 he was operated on for an abdominal difficulty and has suffered from gout.

REMIND VOTERS PRIMARY CHOICE HAS NO EFFECT

Cook county citizens were reminded again yesterday that the election on Nov. 5 is a general election and that under the law all voters may cast their ballots for candidates of either party, or for some candidates in both parties if they wish to split their votes. A statement from Republican headquarters emphasized that no voter should worry about how he voted at the last primary election. The election laws are clear on this point. Voters who marked Democratic ballots in the primary may vote for Republican candidates in this election and vice versa.

NEWS SUMMARY

of the Tribune
[And Historical Scrap Book]
Friday, November 1, 1940

WAR SITUATION.

ATHENS—Greeks repulse Italians; take hill; navy aids. Page 1.

TOKIO—U. S. plans war against Japan, paper charges. Page 1.

ANKARA—Greece does not need our help, Turkey says. Page 2.

PARIS—Laval sees democracy dead all over world. Page 2.

LONDON—British report fires after raids on "invasion ports." Page 3.

NASSAU—Victims of Nazi raider battle sea 70 days. Page 3.

LONDON—Britain to buy American ships to offset sinkings. Page 4.

POLITICAL CAMPAIGN.

Banish defeatism and renew faith in America, Willkie pleads. **Page 1.**

Charge aldermen and police chief hinder vote fraud fight. **Page 1.**

Holt says possibility of war was discussed at White House. **Page 4.**

Green charges thousands on WPA face firing threat. **Page 7.**

Wasted money would have bought munitions, Dewey explains. **Page 9.**

Straw votes reduce Roosevelt lead in Chicago. **Page 10.**

Al Smith brands Roosevelt speech a smoke screen. **Page 11.**

More than two million on registration lists in Cook county. **Page 14.**

New Deal trying to win by scaring nation, Hoover warns. **Page 14.**

DOMESTIC.

Rogge denies slush quiz has been swayed by politicians. **Page 18.**

A $5 vote check brings promise of Clark county jury quiz. **Page 30.**

James W. Crabb, whose bride was slain, dies. **Page 30.**

FEATURES.

"Country Squire in the White House." **Page 6.**

Crossword puzzle. **Page 14.**

Radio programs. **Page 18.**

Food news and recipes. **Pages 19-21.**

Front Views and Profiles. **Page 22.**

News of society. **Page 23.**

Looking at Hollywood. **Page 23.**

Women World Wide. **Page 23.**

EDITORIALS.

Interested Testimony; Sad Days for the Boys in the Back Room; Willkie in Stride; Household Hint for Nov. 1. **Page 12.**

LOCAL.

Foes of lake diversion increase agree to test. **Page 5.**

Alimony racket expected to be curtailed by draft measures. **Page 17.**

Deaths and obituaries. **Page 30.**

WASHINGTON.

Early apologizes for kicking cop—then denies doing it. **Page 1.**

Roosevelt dedicates health institute in Maryland. **Page 6.**

SPORTS.

Gopher reverses to test Northwestern tackles tomorrow. **Page 27.**

Chips are down in Packers-Bears game. **Page 27.**

Two Illinois players miss trip to Wisconsin. **Page 27.**

Notre Dame sends 36 to battle with Army tomorrow. **Page 27.**

Jockey Bobby Conley rides three winners at Sportsman's Park. **Page 28.**

Chicago learns Mike Kaplan belongs to Jacobs. **Page 28.**

Otto Jaretz named to five places on all-American swim team. **Page 28.**

Byelene stays at home as Purdue squad leaves for Iowa. **Page 29.**

Indiana leaves for game with Ohio State. **Page 29.**

COMMERCE AND FINANCE.

SEC moves to split its functions on a regional basis. **Page 31.**

Extended sessions boost business on Chicago Stock exchange. **Page 31.**

Glenn L. Martin gets $106,000,000 order for 2,000 planes. **Page 31.**

Peoples Gas cuts quarter loss, increases nine month earnings. **Page 31.**

Bethlehem Steel has larger profit; lifts dividend to $1.50. **Page 31.**

British empire buys most of United States exports. **Page 33.**

Want ad index. Page 33.

Snite, Wife and Baby Arrive in Miami Beach

Miami Beach, Fla., Oct. 31 (AP).—Frederick B. Snite Jr., traveling in his iron lung, came back to his Miami Beach home today for another season at the horse races, football games, and other winter sports. The party, in a special car with its own baggage coach, included Mrs. Snite and the couple's 5 week old daughter, Teresa Marie.

Getting acquainted with folks (like girls) with Mrs. Snyder's

You merely tuck a box of Mrs. Snyder's 'neath her arm and go along with her to eat it. She'll like you even if you sing and whistle and even if you urge that *she* should take the last lone lovely luscious piece and help her eat it. it surely is a *smarty* gift.

BUTTER CREAMS. Famous and luscious for their buttery goodness! Try both the vanilla and the chocolate centers, both completely surrounded with my delicious chocolate!

70c per pound

MRS. SNYDER'S CANDIES

Out of towners send orders to 119 N. Wabash CHICAGO

HOLLANDER SABLE BLENDED

NORTHERN MUSKRAT

$185

At This Price—Only The Hub Offers So Many Superior Features

1. Full Furred *Northern* Muskrat.
2. Costlier *Hollander* Blending.
3. Choicer *Center-back* Pelts.
4. Full *Length* and Full *Sweep*.
5. Beautiful *Skinner's* Lining.
6. Authoritative *Ronley* Fashion.
7. Fine Workmanship, Perfect *Fit*.
8. The Hub's Assurance of *Satisfaction*.

FOURTH FLOOR

THE HUB

Henry C. Lytton & Sons

FUR SALON • State and Jackson • CHICAGO

MANDEL'S MANDEL'S MANDEL'S

$5.95

"Light-Hearted"

Pastel Felt Disk Beret

A tiny hat with lots of glamour. Wear it to tea or dinner and revel in flattery! Heaven blue, dusty rose, red, American Beauty, brown, black.

MANDEL BROTHERS' Millinery Salon—Fifth Floor—State

Frances Denney Beauty Offer

Regular $2 Cleansing or Velvet Cream with $1 Special Skin Lotion—For

$2

Exciting opportunity for you to become acquainted with these famed beauty preparations at a saving. Choose the rich cleansing cream or penetrating velvet cream at regular price—the toning skin lotion is yours without extra charge.

Mail, Phone Orders Filled. Call State 1500

MANDEL BROTHERS' Toiletries—First Floor—State

MANDEL BROTHERS

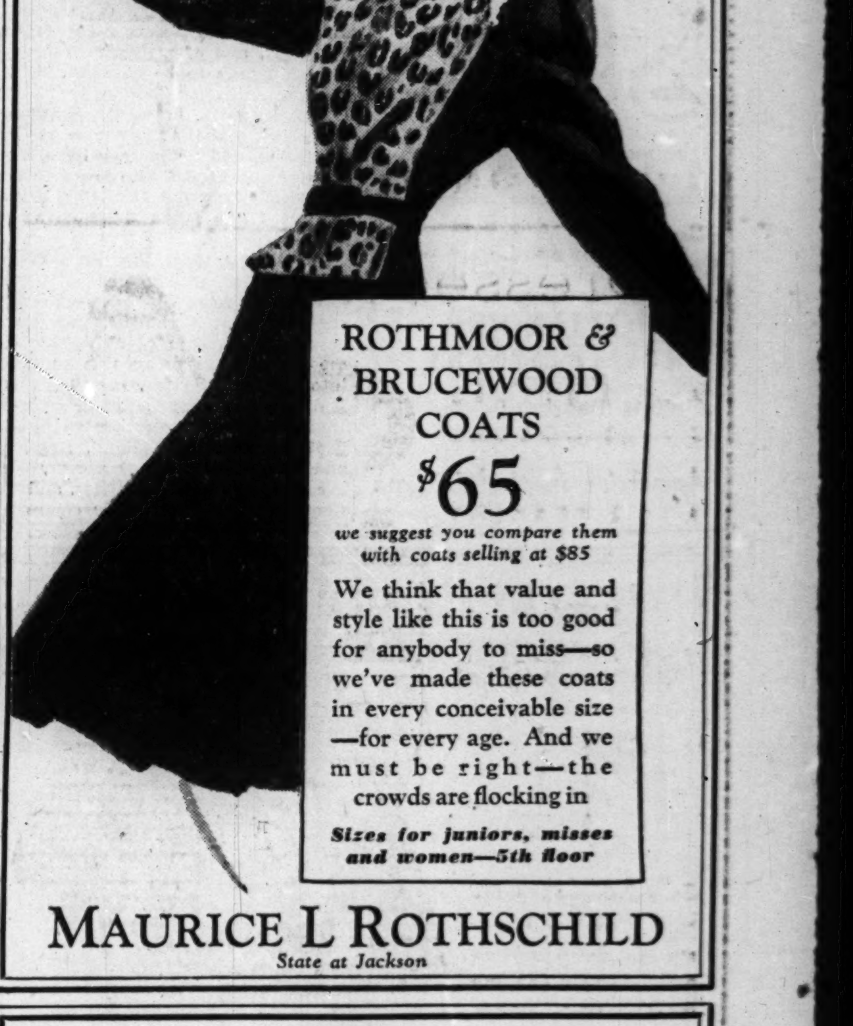

ROTHMOOR & BRUCEWOOD COATS

$65

we suggest you compare them with coats selling at $85

We think that value and style like this is too good for anybody to miss—so we've made these coats in every conceivable size—for every age. And we must be right—the crowds are flocking in

Sizes for juniors, misses and women—5th floor

MAURICE L ROTHSCHILD

State at Jackson

The Costume Bootery of

O'CONNOR & GOLDBERG

at 23 Madison, East

$8.75

De Liso Debs

O-G SHOES *alive* WITH YOUTH

now favored in

ALLIGATOR-GRAIN CALF!

The trend to Alligator-grain Calf...is no surprise to this bootery. It's been expected. Hence a grand collection of DeLiso Debs in Brown, Black and Rust Alligator-grain Calf . . . all designed by Palter De Liso. *They're here today.* No telling how long they will be. It's a splendid idea to see them...*at once!*

O-G Handbags to match your new footwear

O-G Charge Accounts opened by mail, telephone or personal application in any of the O-G Stores

De Liso Debs are also available in these O-G Stores

205 South State Street...4616 Sheridan Road

KINGLY SHIRTS

of rich, luxurious Kinglo

$3.50

Kingly gives you a heaping measure of value in these shirts—there's the rich Luxurious Kinglo fabrics—the smart style—the quality needling—and last but not least . . the new scientific body fit that eliminates sloppy chest fullness . . retaining body comfort and giving you a molded well balanced fit. Try one on—it will open your eyes

Other Kingly shirts from $2 to $5

2 hours free parking at Palmer House garage, Quincy near State, with every purchase of $1 or more

Maurice L. Rothschild

State at Jackson

—Young Idea Shop—
THIRD FLOOR

$145

to glamorize and flatter tiny figures

BLACK PERSIAN PAW

Sizes 9 to 17

Sleek and elegant, with the look of broadtail. Square neckline, sparkling jeweled buttons, and lovely loose sleeves cut to show off your bracelets. You can really go to town in this!

Shayne JOHN T.
MICHIGAN AVE. AT RANDOLPH

LOANS
on Diamonds—Watches—Jewelry
Courteous and Refined Service
ILLINOIS STATE PAWNERS ASSOCIATION LTD.
140 N. Dearborn 2nd Fl.

Advertise in the Tribune

BRITAIN TO BUY SHIPS IN U. S. TO OFFSET SINKINGS

$50,000,000 Order Will Start Huge Program.

Plant May Be Built

Washington, D. C., Oct. 31 (AP).—Reports that Britain had opened negotiations for construction in this country of a giant ship assembly plant received confirmation, but little elaboration, in official quarters today. The proposal calls for construction of an assembly plant designed to put shipbuilding on a mass production basis. Baltimore, New Orleans, and Portland, Ore., have been mentioned as possible sites for it. In order to speed construction, ship sections would be fabricated elsewhere and sent to the assembly plant. The plant, it was reported, would have a first year capacity of about 50 ships, and 100 ships yearly thereafter. Cost of the plant is estimated at about $10,000,000.

LONDON, Oct. 31.—Convinced the Germans are starting their most serious submarine campaign of the war and alarmed by the recent success of their U-boats, the British government has instructed two special agents in the United States to purchase at least $50,000,000 worth of American ships as soon as possible, it was learned today.

It was confirmed here today that orders for many special freighters already have been placed. This does not mean the British merchant fleet is in danger or that the brewing deal was inspired by the fact that British ships had their worst week of the war two weeks ago, it was said. Britain and her allies, it was pointed out, still have about 21,000,000 tons available, but it is imperative this figure be maintained by purchases or new building.

Experts Sent to America.

In pursuit of this policy two British shipping experts have been sent to America to survey the possibilities of buying some United States world war freighters, of ordering freighters from existing American shipyards, and of arranging for several shipyards to be turned over to building ships for Britain.

These agents, is was understood, have been told that money is no consideration, and while they have been allotted about $50,000,000 to start with, indications here are that this is just a start for a much more extensive program.

In other words, the British are aware of the fact that in the future, when the United States rearmament program is at its height, they must provide a "bridge of ships" across the Atlantic to bring this material into Britain. So far, they have not had to worry about shipping because their fleet was supplemented by the fleets of Norway, Holland, Belgium, and Denmark. Now, however, they are running out of countries, and the Greek fleet, now at their command, is about the last sizeable fleet in Europe.

Say Nazis Build Sub a Day.

Reliable reports on the German submarine building program alarm the British. The Germans are believed to be manufacturing one every day, which is more than their recent losses, and also turning out small "minnow" U-boats by mass production.

In one week recently the Germans sank 45 British, allied, and neutral ships, totaling 198,030 tons, compared to their average of 50,000 tons a week since the start of the war. If they could sink 100,000 tons a week for a year, it would mean the British would lose over 5,000,000 tons, which is about half again as much as they can build here. In other words, the British would be forced to buy about 2,000,000 tons of shipping yearly from America.

May Buy World War Ships.

Britain may buy some of the United States' old world war fleet. Under the neutrality act it is illegal to sell these ships to a belligerent power, but they can be purchased by an American company and consigned by that concern to Britain.

In addition, Britain vitally needs more destroyers.

Japanese Retreat

The cities of Nanning (1) and Ichang have been evacuated by Japanese troops, according to reports from China.

HANOI, French Indo-China, Oct. 31 (AP).—Japanese troops have abandoned Kwangsi province, in southern China, and nearly 7,000 already have sailed from Haiphong, Indo-China, to a destination that was not disclosed.

They retired by way of the northern border of Indo-China, into which other Japanese detachments had marched more than a month ago to gain a lodgment in French territory and a new position from which to strike at China.

[*Japanese withdrawal from Nanning, capital of Kwangsi, has been described by the Japanese command as voluntary. The Chinese claim that it was anything but voluntary; that the Japanese campaign in Kwangsi province, notorious for its epidemics, cost the invaders 74,000 men thru death, injury, or illness and that the whole affair was a heavy blow to Japanese prestige.*]

In Hongkong the Chinese claimed that 2,000 native troops recruited in eastern Shantung province by the Jananese had surrendered to Chinese Generalissimo Chiang Kai-shek. At Chungking, Chinese reports said the city of Ichang, Hupeh province, had been abandoned and fired by the Japanese who captured it last June.

HOLT LAYS TALK OF WAR AT DOOR OF WHITE HOUSE

Charges Fear Campaign to Third Termers.

BY CHESLY MANLY.
[Chicago Tribune Press Service.]

Washington, D. C., Oct. 31.—Senator Rush D. Holt [D., W. Va.] charged in a senate speech today that President Roosevelt has "discussed at the White House the possibility of a declaration of war."

Senator R. D. Holt.

Replying to Mr. Roosevelt's repeated campaign promises not to send American military, naval, or air forces to Europe, Senator Holt cited a "bill of particulars" as reasons why the American people are not certain he would keep this promise.

Holt referred specifically to the speech at Boston last night, in which the President referred to "my ambassador to the Court of St. James—Joe Kennedy." Kennedy had returned from his London post to assure the American people that Mr. Roosevelt would not involve the country in the war.

Recalls Speech in 1932.

"My mind went back to a speech delivered in Boston in 1932 by the same man, who was not then President of the United States, but who was a candidate for that office," Holt said. "This is what he said then:

"'Ambassador Mellon, the representative of the United States at the court of St. James's, an ambassador who should represent the whole American people there, every faith, the whole nation, Democrats, Republicans, and independents alike, appealed to an English audience on English soil for the support of a English soil for the support of a party candidate 3,000 miles away.' . . ."

"I present these two speeches for comparison, one delivered on the 31st day of October, 1932, when he criticized Ambassador Mellon for participating in a campaign, and one delivered on Oct. 30, 1940, in which he praises the ambassador to the same country for coming over and participating in the 1940 campaign.

Complains of Secrecy.

"The President said, and has been saying, that he wonders why the American people have fear. I will tell him why. They fear the President because of the secrecy and subterfuge and camouflage in our international affairs."

Addressing the absent Mr. Roosevelt, Holt cited the following:

"They feared your 'quarantine' speech at Chicago when you outlined your desire for America to police the world.

"They fear because of the secrecy of many of your missions to England, such as the secret mission of Capt. Ingersoll, where we found thru English sources that the mission was for naval coöperation.

"They fear because they know you have set up plans for 'M' day, the day when we enter the war.

"They fear because they know that you permitted and encouraged a secret mission of the French army in this country that would not have been known had not an airplane accident occurred.

Secret Mission Revealed.

"They fear because of your secret conferences with Anthony Eden, Sir Campbell Stuart, head of the British secret service, and others.

"They fear because they know you indorsed an editorial in the Washington Post with hearty enthusiasm and in that editorial it was stated that there was a 'virtual certainty of American involvement.'

"I regret to say they fear even tho you have promised them there will be no boys sent across the ocean. They fear because they remember other past campaign promises."

Numbers Fascinate Boy, 12; He Hopes Teacher Has One

Orange, N. J., Oct. 31 (AP).—Watchful waitting department note: A 12 year old boy stood in Mayor Ovid Bianchi's office eagerly scanning a list of draft numbers. "Looking for your dad's number?" asked the mayor. "Naw!" answered the boy. "I'm looking for my teacher's. I sure hope he goes!"

"JOHN P. HARDING MARKET"
72 W. MADISON ST.

Genuine Spring LEGS of LAMB lb. 25c
"OLE SOUTHERN" PORK SAUSAGE MEAT 2 lbs. 39c
Genuine Spring ROLLED LAMB ROAST lb. 25c
Home-Made LIVER SAUSAGE. lb. 29c
Sandwich Cuts SWISS CHEESE. . lb. 39c
Sliced BACON. . . lb. 29c
Baby SPARERIBS. lb. 15c
Boneless BABY PIKE. lb 29c
PRIME QUALITY ROLLED RIB ROAST "No Bones" lb. 42c "No Waste"
Pickled Beef TONGUES. lb. 25c
Fresh Jumbo SHRIMPS. . lb. 19c
Mushroom Minute STEAKS. . . lb. 39c
Wisconsin's Finest LEGS of VEAL lb. 21c
Snow White ROLLED VEAL ROAST . . . . lb. 21c
Harding's Rump or BRISKET CORNED BEEF . . lb. 33c
Fresh PORK LOIN ROAST lb. 21c

FRESH POULTRY . . . RIGHT OFF THE FARM

Lean DUCKLINGS. lb. 25c
Plump Northern TURKEYS. . . lb. 29c
Iowa CAPONS. . . . lb. 39c
Stewing HENS . . . . . . lb. 25c
FRESH SPRING CHICKEN "CUT-UPS" Legs lb. 42c Wings & Backs lb. 19c Breasts lb. 59c
All White Meat BROILERS. . . . . 2 for $1.45
Watertown GEESE . . . . . lb. 27c
Frying CHICKENS . . lb. 27c
FRESH SQUABS
Roasting CHICKENS. . lb. 29c

For Delivery Phone FRAnklin 4200 Friday and Saturday Specials
To Avoid Delay in Afternoon Delivery Please Phone Before 10:30 A. M.

WANT TO TRADE?
• See the Barter and Exchange column in the •
CHICAGO TRIBUNE WANT AD SECTION

ELECTION SPECIAL

A big, *impressive* box of De Met's finest candies, including butter creams, smooth, rich caramels, nougats, bonbons, nut centers and many others. Take this treat home today!

2 lbs. for $1.00

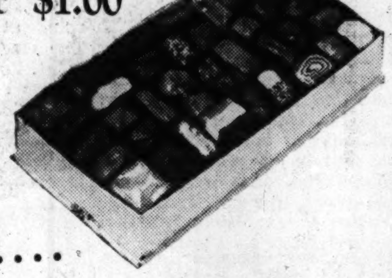

De Met's . . . .
The Choice of the People

Candy lovers instantly recognize the wonderful *quality* in all De Met's candies. Only the finest ingredients are used—highest quality butter and *lots of it*, rich cream, fresh, crisp nuts, and the choicest dark vanilla and Swiss-style milk light) chocolate that money can buy! Enjoy a box or just a sackful, often. It's always *extra*-good eating!

Mail and phone orders shipped everywhere
Chicago (21 stores) . . . Oak Park . . . Peoria

De Met's
312 MADISON STREET, CHICAGO
PHONE CENTRAL 1524

MARSHALL FIELD & COMPANY

It begins today!

THE ANNUAL NOVEMBER SALE OF DECORATIVE LINENS

An important Chicago event for over twenty years . . . featuring a *great* stock of linens from all over the world . . . linens bought months ago from:

BELGIUM FRANCE ENGLAND
SCOTLAND IRELAND CHINA
PORTUGAL MADEIRA ISLANDS
SPAIN SWEDEN CANARY ISLANDS

EVERY PIECE IN OUR STOCK—even the tiniest doily—NOW AT SPECIAL LOW PRICES!

Imported laces
Breakfast sets
Luncheon sets
Tea sets
Dinner sets
Banquet sets
Tray sets
Chairback sets
Fancy towels
Doily sets
Service doilies
Cocktail napkins
Laces of all kinds

Today at Marshall Field's you'll see all our beautiful decorative linens at beautiful low prices. Thousands of pieces and sets . . . the best the world has to offer. Linens for the Colonel's Lady *and* Judy O'Grady. A range of linens to choose from . . . at practically any price you want to pay.

This year, our stocks are not only large, but particularly tempting. Months ago we were able to buy the lovely imported linens all of us so admire. They're included in the sale, of course . . . and specially priced, too.

It's so easy to shop for linens at Field's. We've provided more space, so nothing is crowded . . . we've added extra salespeople so your order can be taken quickly.

So, think now of your own linen needs . . . think now of gifts. Make your selection today.

Second Floor, North, State
Also Evanston and Oak Park Stores

Sixth Floor Special!
Friday and Saturday!

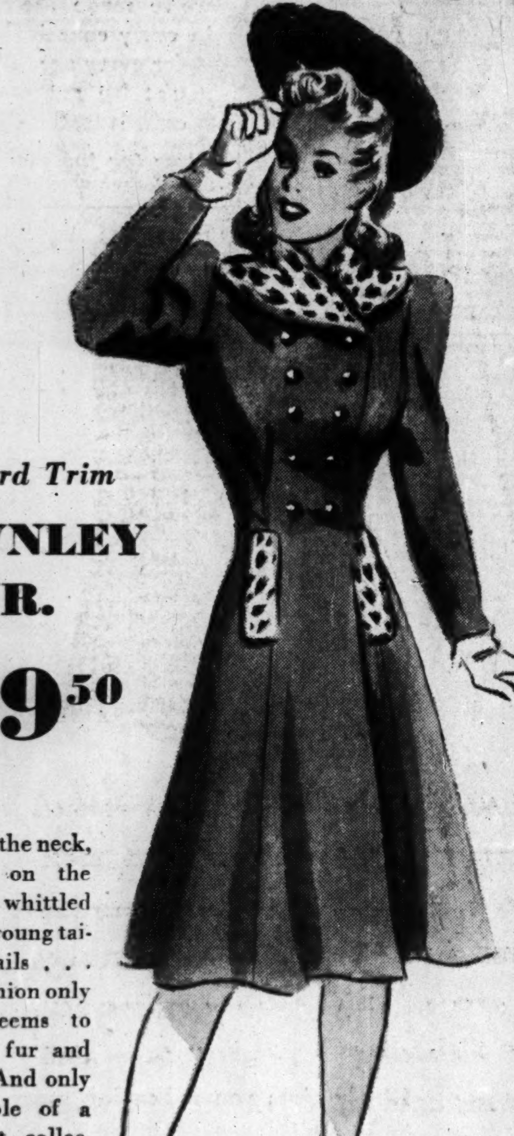

Leopard Trim
TOWNLEY JR.
$39.50

Leopard at the neck, leopard on the pockets, whittled waistline, young tailoring details . . . spirited fashion only Townley seems to capture in fur and fabric . . . And only one example of a winter coat collection that is the talk of younger circles!

SIXTH FLOOR JUNIOR SHOP

THE HUB
Henry C. Lytton & Sons
State and Jackson, CHICAGO • EVANSTON • OAK PARK • GARY

AUTHENTIC UNIVERSITY STYLES FOR HIGH SCHOOL FELLOWS

Brook-haven
2 TROUSER STONEWALL CHEVIOT SUITS & POLO FLEECE OVERCOATS
with zip-in linings
$25

They've got as much life . . spirit and action as a college cheer leader. 2-trouser herringbone cheviot suits in the best favored university styles . . and polo fleece double service coats with wool linings to zip in for winter . . and zip out for fall. Every alert new color is here too . . and every garment is an all-star for value . . sizes 17 to 22 years

Cadet sizes 11 to 16 . . $22.50

ANOTHER GREAT VALUE GROUP OF SUITS AND OVERCOATS AT $19.50

We specialize in sizes for extra husky and extra tall fellows . . 3rd floor

MAURICE L ROTHSCHILD
State at Jackson

AGREE TO SEEK TEST BOOST IN LAKE DIVERSION

Six States Join Illinois in Plea to Court.

Six Great Lakes states which are opposing Illinois' plea for greater diversion of Lake Michigan waters into the Illinois waterway joined yesterday with Illinois in asking the United States Supreme court to order a temporary 10 day increase in diversion for experimental purposes.

The petition asks that diversion be boosted from 1,500 cubic feet a second, the present rate, to 10,000 cubic feet, beginning Nov. 10 if possible.

Propose 70 Tests Daily.

During the 10 day period engineers selected by Illinois and Wisconsin, one of the opposing states [the others are Minnesota, Michigan, Ohio, Pennsylvania, and New York] would conduct 70 tests daily to determine the effect of the increased flow.

This unusual move was recommended by Monte M. Lemann of New Orleans, La., special master appointed by the high court to conduct hearings on Illinois' plea, at the close of the recent hearings held in Chicago and Joliet. The state contends that the present diversion is insufficient to care for Chicago sewage emptied into the waterway, and that a health menace has been created in and around Joliet.

Announcement that the petition of the interested states had been mailed to Lemann was made yesterday by Attorney General John E. Cassidy. He termed it Illinois' first achievement in nearly two decades of diversion litigation, all of which has resulted in rulings against the state's contentions.

Tests Would Go Into Records.

Lemann is expected to forward the petition to the Supreme court with a recommendation that the request be granted. The 10 day tests would be entered on the records of the litigation before the court and presumably woud influence the court's decision.

The Supreme court has jurisdiction over the matter as a result of its decree of 1930 ordering a graduated reduction in diversion, which culminated in a cut from 5,000 to the present 1,500 cubic feet a second on Jan. 1, 1939.

Last January, at the request of residents of Will county, Attorney General Cassidy reopened the case with a petition asking that diversion be increased to 5,000 cubic feet until the end of 1942, when expansion of sewage treatment plants will eliminate the necessity for more water.

During hearings held intermittently from July 11 to Oct. 18 by Master Lemann, Illinois introduced chemists and sanitary engineers, who testified that waterway conditions in Joliet constituted a health menace, and Joliet residents, who described cases resulting from nauseating canal odors and said rising disease rates were due to bacteria laden waters.

Eskimo Visitor

[TRIBUNE Photo.]

Policeman Elmer Bert giving directions to Walter E., Eskimo from Alaska, at Ohio street and Michigan avenue.

Chicago's crowded loop district was all very confusing yesterday to Walter E—yes, that's his name—when he made a brief visit here on his way back to Galovan, Alaska. Walter or Mr. E is an Eskimo and he is returning home after delivering 26 reindeer at Lake Placid, N. Y. This is Mr. E's first trip out of Alaska.

FIRE RAZES ASHTON, ILL., STORE.

Ashton, Ill., Oct. 31 [Special].—Fire of undetermined origin early today destroyed a grocery store, damaged nearby buildings and for a time threatened the entire business section.

PLOT IS CHARGED TO HAMPER DRIVE ON BALLOT FRAUD

[Continued from first page.]

jobs on election day unfettered by ward political influences.

The commissioner replied that the opportunity for committeemen and precinct captains to use influence upon policemen was less this year because of a new election commission regulation. For the first time, he said, policemen must sign an affidavit that only judges of election handled ballots in their precincts, that an honest count of the vote was made and that the tally corresponds to the count.

"This makes the policeman responsible to Judge Jarecki and should help," Commissioner Allman said. "It would throw the police department into confusion to shift the men."

Charges Political Trick.

Barrett voiced the opinion of his party when he said:

"This order is a political trick. It doesn't solve the problem as long as policemen are assigned to their regular districts. Why it's common knowledge that the Nash-Kelly committeemen are masters of their wards and the police districts in those wards.

"The police of Chicago are anxious to do a real job because they are as interested in good government as any of the rest of us. But before they can function efficiently Commisssioner Allman will have to take the political bits out of their mouths.'"

The attack on the citizen groups in the city council was led by Ald. Jim [Bull] McDermott [14th], an old line machine supporter who, after roaring the threat to camera carriers [reported at the lead of this story] shouted: "Anybody who goes into my ward had better be able to prove any charges they make. There hasn't been an election fraud case in the 14th ward since I was elected committeeman in 1932, except that of one woman who received her appointment as judge thru her brother-in-law who works in the election board office."

The verbal assault opened when the council was asked to approve the expenditure of an additional $66,000 for hiring extra clerks for the Nov. 5 election. The council ordered Mrs. Mabel Reinecke, the only member of the election board present in the commission's offices, to appear and answer questions.

"I've heard rumors that many precinct binders [permanent registration record of the commission] have been taken to private committees financed by big business," said Ald. Paul H. Douglas [5th], a Democrat and professor at the University of Chicago.

"O, no," replied Mrs. Reineke, "only to canvassing headquarters."

"I want to know if these records were turned over to private groups—groups that might have been for Willkie," interrupted Douglas.

"Only to the Joint Civic committee whose volunteers made a good accurate canvass for the board," said Mrs. Reinecke.

"This man they call the county judge," interjected McDermott, "he did this. He gave out the polls records. And who did he give 'em to. The Chicago Bar association, the City club, the Association of Commerce, and the Cook County League of Women Voters. My people are a damned sight better than that whole crowd."

Calls for Inquiry on Reformers.

Alderman Douglas, who in the past has been known as a "reform" alderman, then introduced a resolution asking for the senate's election fraud investigating committee to return to Chicago and investigate Judge Jarecki, the election board, and the civic committees.

Informed of the council's action last evening, Glenn Lloyd, member of the Civic Committee's executive board, said:

"Can there be any other side to this fence than the side for honest elections? If the aldermen are against honest elections doesn't it put them on the side of election frauds? Where do they want to stand anyway?"

MANDEL'S MANDEL'S MANDEL'S

Our $15 to $17 Values

Seamless Bifocals

$8.95

Complete

Choice of 4 smart styles. White mounting or frame, shelloid frame or white oxford. Complete with sight test and white bifocal lenses for far or near sight.

Our $10 Values

Single Vision—Complete

Choice of same styles complete with white lenses for either reading or distance. $5

Registered Optometrists Supervised by Dr. S. S. Hollender, O. D.

MANDEL BROTHERS' Optical Section—First Floor—Wabash

AT THE HUB

It's Easy to Talk About SHOE COMFORT . . . . But It's Yours In

CHICAGOAN OXFORDS

Famous Galloon's black or tan Norwegian leather used in the smart model sketched. Extra heavy sole. Sold coast to coast for much more. Available in Bootmaker's antique finish. *First Floor*

Bostonian Shoes $7.85 to $10.50

THE HUB

Henry C. Lytton & Sons

State and Jackson, CHICAGO • EVANSTON • OAK PARK • GARY

Far Away TROPICS Play an Important Role in FANNIE MAY CANDY!

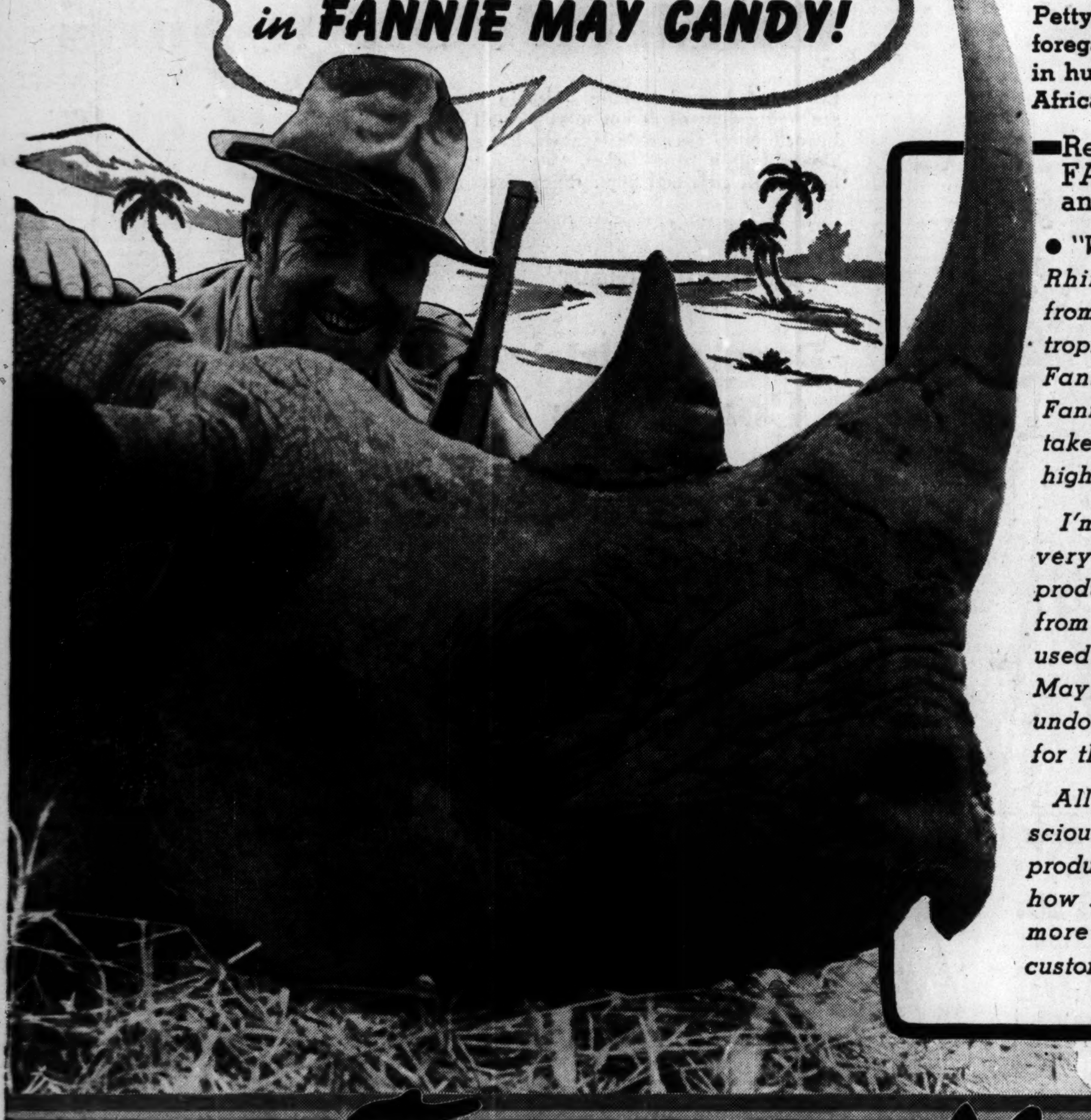

☆ GEORGE PETTY

Internationally-known illustrator, whose Petty Girls are the "rave" wherever men foregather, Mr. Petty finds his real love in hunting big game—in the jungles of Africa, or the waste lands of Alaska.

Recently Mr. Petty visited the FANNIE MAY KITCHENS, and made this comment . . .

"When I was busy getting that Rhino it was certainly farthest from my thoughts that far-away tropics play an important role in Fannie May Candy! But in the Fannie May Kitchens my mind is taken back to the tropics—and the high quality cocoa beans I saw there.

I'm interested to see that the very finest chocolate coating, product of the best cocoa beans from Sumatra and Java, is being used to make the delicious Fannie May Candy—this fine chocolate is undoubtedly an important reason for the candy's great popularity!

All of us, consciously or unconsciously, respond to quality in a product—and now that I've seen how it's made, you can bet I'm more than ever an enthusiastic customer for Fannie May Candy!"

We Ship Everywhere Mail Orders to 220 W. Madison St. Chicago, Ill.

Fannie May Homemade Candies

FOR GOODNESS SAKE.... THEY'RE BETTER!

FRIDAY AND SATURDAY

Fromm Pedigreed Silver Foxes

LAVISHLY MOUNTED ON

Russeks Coats

AT $100

Yes—these are fresh from the famous Fromm Brothers farm in Wisconsin. *Yes*—the thick coal-black underfur is frosted over with blinding silver. *Yes*—each full-blown skin almost *bounces* with sparkle and vitality. *Yes—this is the windfall you've been waiting for!* Four styles besides the one sketched. All scrupulously hand-tailored—luxuriously lined and interlined. Need we say more to get you here at the stroke of nine-thirty?

SECOND FLOOR

Russeks

200 NORTH MICHIGAN AVENUE—AT LAKE STREET

HEALTH CENTER IS DEDICATED BY ROOSEVELT

Nonpolitical Address Given at Bethesda, Md.

President Roosevelt's address in Brooklyn, N. Y., tonight will be broadcast over W-G-N and the Mutual network and over WMAQ and the NBC Red network from 8 to 8:45 o'clock.

[Chicago Tribune Press Service.]

Washington, D. C., Oct. 31.—After his return to the White House between campaign trips President Roosevelt today went to nearby Bethesda, Md., and dedicated the National Institute of Health and National Cancer Institute buildings.

Altho the appearance was advertised as nonpolitical, Democratic leaders of Montgomery county, Maryland, mustered an audience for the brief speech. Mr. Roosevelt was accompanied by Mrs. Roosevelt and members of the cabinet and the Supreme court.

Tribute Paid Donors.

His speech was without political significance. He paid tribune to Mr. and Mrs. Luke I. Wilson of Bethesda, who donated the 86 acre tract on which the buildings have been erected. The health projects cost 4 million dollars and are to be operated under Dr. Thomas Parran, surgeon general.

"Nowhere in the world except in the Americas is it possible for any nation to devote a great sector of its effort to life conservation rather than to life destruction," he said.

Health Vital to Defense.

"The total defense which this nation seeks involves a great deal more than building airplanes, ships, guns, and bombs.

"We cannot be a strong nation unless we are a healthy nation. And so we must recruit not only men and materials, but also knowledge and science in the service of national strength. This we are doing."

The President's special train arrived from Boston, where he spoke last night, at 10 a. m. He went directly to the White House. He will leave tomorrow afternoon for Brooklyn, where he is to make his fourth admitted political speech of the campaign tomorrow night.

Saturday he will make brief talks in Syracuse, Rochester, and Buffalo, N. Y., en route to Cleveland, where he is to make another major speech that night.

REPORT FORMER GOV. EMMERSON SERIOUSLY ILL

Mt Vernon, Ill., Oct. 31 (AP).—Former Gov. Louis L. Emmerson, bedfast most of the time since a heart attack last month, is in serious condition at his home here, his physicians disclosed today.

Louis L. Emmerson.

Emmerson recovered sufficiently from the heart attack to be up for brief intervals, but has had periods of unconsciousness as the result of a toxic condition.

His physician said, however, his condition has improved during the last week.

Now 76 years old, Emmerson was the state's chief executive from 1929 to 1933, after serving three terms as secretary of state.

KENTUCKIAN ASKS U. S. QUIZ ON DEMOCRATS

Louisville, Ky., Oct. 31 (AP).—Attorney General Robert H. Jackson has been asked in a telegram signed by Kentucky Republican Chairman Thomas S. Yates to investigate Democratic campaign activities in the state.

The telegram quoted Gov. Keen Johnson, a Democrat, as saying "all state employés should contribute to the Democratic campaign fund" and that he "desired them to see that the full Democratic vote of Kentucky was cast."

Yates added there had been "rumored misuse" of campaign funds and that Democratic campaign officials and state officials were collecting assessments from state and local public employés "paid in part by federal funds." The telegram also charged Democrats with failure to list campaign contributions.

WHY SHIFT GEARS?

★

DRIVE A CHRYSLER WITH

Fluid Drive

AND

VACAMATIC TRANSMISSION

Country Squire *in the* White House *By John T. Flynn*

XI. PRESIDENT GOES TO WAR.

While all Americans believe that America should be impregnable in defense—however they may differ as to the means— they are practically a unit on not being drawn into this war. However, there are several groups in America who wish to push this country into war as quickly as possible.

They are rich and powerful and have access to the instruments of communicating ideas. But, rich and powerful as they are, they would amount to nothing if the President were not on their side.

We have seen how the President's mind works and we can easily imagine how it works in this crisis when all the hectic, emotional disturbances of the world are poured on that mind.

Americans are lovers of peace. But we must remember that many Americans are great lovers of armaments. All Americans favor the use of arms to defend their country. But there are some who love the arms for themselves.

Long an Advocate of Draft.

Americans believe in conscription during a war or an emergency. It is a sacrifice they make for the nation's defense. But there are Americans who love conscription, look upon it as a splendid thing in itself. The President is one of these. He did not begin to advocate conscription when this crisis arose. He started away back before the last world war began.

He said: "I hope to see the time when national government service is not only a fact but one of the prized privileges of all Americans. This means service in time of peace as well as war in the civilian branches as well as the military branches. The day will soon be at hand when the army and navy will be a normal part of the daily life of every citizen."

After the war was over he said: "While there will be a letdown from every great national action, I hope there will still be some kind of training or universal military service." He proposed universal military service again at a convention of the American Legion.

System of Militarism.

What the reader has to remember is that the President's aim is not universal military service for all young men during this emergency but as a part of our normal, permanent peacetime life. In other words he is aiming to introduce into this society that system of militarism which has been the curse of Europe for over a hundred years.

There are several urges behind this. First we must keep in mind that the government has been keeping the economic system alive for the last seven years by spending borrowed money. Our debt is now 44 billion dollars. We cannot keep this up for several reasons.

First, the President who attempts it will run into political trouble. There will be resistance. It will come from the property owing classes who see the dangers of rising taxation, impaired government credit and inevitable inflation destroying investments. It will also come from another source little heeded.

Local Resistance Started.

Government spending for peace projects in America is necessarily on local enterprises. It is for schools, hospitals, roads, parkways, playgrounds, etc. And all these things belong to the states and cities. The government may build these things, but the states and cities have to maintain them. And the states and cities of America are at the end of their rope.

They cannot afford to have many more of these projects, however desirable they may seem. They cannot support the ones they already have. Therefore resistance goes up from these localities which refuse to supply the projects. These resistances had begun a year ago. When congress convened it started off on an orgy of economy.

But the President's government has to spend. If it stops it will collapse. It has no other instrument for keeping itself alive. It must find a way to spend which will break down the resistance of the objectors. And the way always employed—for this is an old story—is national defense.

The best evidence of this is that the President's enemies, who were yelling against further national debt six months ago, are now leading the pack in the demand for more debt.

The Hitler Scare.

When the crisis in Europe began the President began to sell to the American people the fear that Adolf Hitler is coming over here to conquer this country when he whips England. Of course, you cannot launch a huge national defense program on borrowed funds amounting to billions unless you supply the country with an enemy.

The President has done this. Hitler is coming here, he has preached, tho every respectable military authority says that is impossible.

The political value of this move is evident. Men who a year ago were denouncing him in unmeasured terms are out for him—people like Dorothy Thompson and Gifford Pinchot. And the President goes forward with the applause of his enemies to build a new industry in America — an arms industry, which will cost millions of dollars every year and will ultimately wreck not only the republic itself, but our economic system besides.

He has been playing with this subject ever since October, 1937, when the severe recession got under way. He, his state department, his military subordinates are continuously doing and saying things of a provocative character.

On Oct. 11, 1937, before Roosevelt made his quarantine speech, he called in his admirals and asked their advice for an economic blockade of Japan in coöperation with European powers. The British shied away from this. The American people knew nothing about it. Then came the quarantine speech in which he advocated international action to quarantine aggressors.

If that policy had been adopted, it would have meant that England, France, the United States, and possibly Russia would have used military power to strangle Japan and Germany economically.

Warned of War in '38.

In April, 1938, Ambassador Hugh Wilson in Germany warned the Germans that it was conceivable that the United States would come into any future war, and this speech, it was reported, was approved by the state department.

About the same time Roosevelt seized two islands in the Pacific near Australia and hoisted the American flag over them. In May, 1938, England and Italy proposed a pact dividing up the Mediterranean and Red sea between them, and the President issued a statement approving this pact.

Later, in May, Secretary of War Woodring made a speech denouncing the European dictators. When the gunboat Panay was struck in the interior of China on the Yangtze river protecting three Standard Oil tankers, the most frantic efforts were made to inflame the imagination of the American people against the Japanese.

A Campaign of Fear.

Then came the spy scares. These spy stories were not given out by subordinates, but by the President himself in order to give them the greatest explosive propaganda effect. The attorney general of the United States was put in the movies to call on Americans to report suspicious cases—to spy upon their neighbors.

After the present war in Europe broke out, the President began personally, directly from the White House, to give out, in his own name, statements about submarines cruising along our coasts. All this could be multiplied many times to show the plain purpose of the President to fill the American people with a fear that this country was going to be attacked by Germany; that as soon as England and France were done for, the United States was next on the list, that Hitler and Mussolini were meditating invasions of South America.

Fifty Thousand Airplanes.

Those who recall our account of how the President was sold a corporate issue to substitute machine vendors for store clerks, how he accepted far reaching financial plans all after a brief conversation with a subordinate, will see something familiar in the President's attempt to frighten the dictators by talking about filling the air with a swarm of 50,000 airplanes a year.

There was something quite terrifying in that. Nobody knows better than Mussolini and Hitler that America cannot produce 50,000 planes in a year or in two years. That means mass production. We could make 50,000 planes in a year, to be sure. But before we could do that we would have to build the machines to produce the planes.

We haven't enough tool plants to produce such machines within a year and even if we did we would have to have, according to the American Society of Tool Engineers, 750,000 more tool engineers and skilled mechanics than we have to even get started on it. And it takes eight years to educate a tool engineer.

These are the sort of details which slide over the President's mind, which he considers an unimportant detail like the job of providing seven billion dollars to pay for such planes.

Blunders Fatal in Wartime.

In time of peace, in a depression, the country can stand a lot of mistakes. We have an abortive NRA, we go thru a gold purchase plan, we embark on a borrowing plan involving untold billions, we do all sorts of foolish things. But somehow we muddle thru. But if this country goes to war we cannot stand blunders, because on the other side of the trench is an enemy armed to the teeth and prepared to destroy us.

France did almost all the foolish things we have done, but she got along somehow from blunder to blunder. But when her armies faced another hostile army and she blundered, then she was destroyed.

We cannot have any Warren gold plans, any old age reserve mistakes, any crop plowing blunders, any NRA's mistakes if we go to war. We cannot entrust our liberties to a man who leaps without looking at every alluring butterfly that fascinates his gaze.

TOMORROW: Unfinished Business.

[Copyright: 1940: by Doubleday, Doran & Co., Inc.]

FOR 8 DAYS ONLY
NOVEMBER 1st to 9th INCLUSIVE

A Complimentary $1 Bottle of
Elmo
ALL WEATHER LOTION

with a purchase of one dollar or more of Elmo Beauty Preparations.

All Weather Lotion is a delightful non-sticky, creamy emulsion, that smooths and soothes dry skin—helps keep skin of face, hands and body free from chapping, redness and roughness in ALL KINDS OF TRYING WEATHER—Keeps your skin young and fresh-looking!

GOLDBLATT BROS.
State St. Store (State, Jackson Van Buren)
and Neighborhood Stores

Salute to
JODHPURS
by Walk-Over

$7.95

Aviators were the first to wear it. Today our roll-call of Jodhpur wearers includes business men . . . college men . . . army officers . . . air-line pilots . . . and others. Reaching top-rank popularity because of military influence on today's style trend. Dark cordovan-color calf. Double soles. Come in today for a try-on.

Charge Accounts Invited

WALK·OVER

125 S. STATE ST. (Palmer House)

4700 Sheridan Rd. • 1313 E. 63rd St. • Oak Park: 1136 Lake
Evanston: 1634 Orrington • Elgin: 52 So. Grove • Peoria: 327 Main

Right This Way for Special Savings!

COLLEGE STYLE IN "FRATERNITY PREP"

De Luxe 2-Pants All Wool Suits

Fabrics and styles usually found in $20 suits—just like the campus favorites! All wool fabrics in new fall and winter shades and patterns. 2 pairs of pleated front, zip fly trousers. 12 to 20.

17.95
USE SEARS EASY TERMS

DOUBLE KNEES & SEAT!

"Boyville Suits" with 2 Knickers

9.95

This is the kind of suit that will make your youngster stand out from the crowd! Smart double breasted sports back coat and 2 pairs of fully lined knickers with double knees, double seat and all wool knit cuffs. New fall patterns and colors. Sizes 6 to 16.

Extra Matching Slacks, 2.98

Boys' New Felt Hats
Smart new winter styles—just like dad's! Fine wool felt. 1.29

Boys' Knit Polo Shirts
Long sleeved, crew or button neck style. In stripes. Sizes 6-18. 47c

HEALTHY FEET WITH BOYS'

Sandy Nevin Jrs.

2.49

Formerly $2.69. Oak bend leather or springy crepe soles. Goodyear welt construction. Smart styles in black, brown or ANTIQUE TAN. Sizes 2 to 6. X-RAY fitted.

Big Fashions In Small Sizes That Emphasize Warmth, Wear & Savings!

WATER-REPELLENT WOOL! SOME SHEEP LINED! $7.95 QUALITY!

Children's Snow Suits

Choice of 4 good looking styles in warm wools that are lightweight so as not to tire small bodies. Kasha lined, bib-top zip ankle leggings, hat and well tailored zip or button front jacket. Sizes 3 to 6. Styles for both small girls and boys. Shop Sears for savings!

5.95

WARMTH WITHOUT WEIGHT!

Boys' & Girls' Coat Sets

7.95

Coat, leggings and matching hat. Boys' sizes 1 to 6. Girls', 3 to 6½. Wool fleeces and pin point wools for girls, with fur trimmed coat. Boys' mannish tailored herringbone and tweed coats. Zip, bib-top leggings.

GROWING GIRLS
Classic Oxfords
4-STAR FEATURE
2.98

A value unequalled at the price. Ties, oxfords, white and tan saddle alligator grained saddle oxfords. Leather or sport rubber soles. 3½ to 9.

GIRLS' 3-PC.
Coat Sets
Sizes 3 to 6½
10.95

Pretty and warm wool fleeces and wool pin point coats. Lined throughout. Coat, bib-top leggings and hat. Adorably styled!

PRETTY COLORS! WARM!
Wool Sweaters
For 2 to 6 Years
Both coat and slipover styles. Fine quality wool. Pastels and medium dark shades—warm without being bulky.
1.00

SEARS, ROEBUCK AND CO.

State St.	Lawrence Ave.	Tower	Englewood	79th Street	Western Ave.	Irving Park
State and Van Buren Wab. 4600	1900 Lawrence Ave. Long. 4800	825 So. St. Louis Ave. Sac. 1000	63rd and Halsted Sts. Went. 4600	1334 E 79th St. Sag. 1700	6153 So. Western Ave Hem 4800	Cicero Ave & Milwaukee Mul 2121

NEIGHBORHOOD STORES OPEN UNTIL 9:30 P. M. THURSDAY AND SATURDAY NIGHTS . FREE PARKING LOTS

STEVENS

14.95

Pastel Yoke

crystal-pleated . . . on a young black dress!

Such a becoming dress! Its sole ornament the stunning deep yoke in lovely pastels to contrast with the deep Black rayon crepe. A delightful little black ruffle edges it. The skirt is slim but gored for front fullness. Has becoming bracelet sleeves. Dusty Pink or Blue with Black. Sizes 12 to 20. See it today! **14.95**

Stephanie Shop—Fourth Floor

Chas. A. Stevens & Co.

State Street Open 9:45 to 5:45

For Variety in Meals

100% #1 DURUM WHEAT SEMOLINA

Subscribe for the Tribune

GREEN CHARGES THREAT TO FIRE WPA WORKERS

Pledges to Stop Evils in Relief if Elected.

Dwight H. Green charged last night that thousands of WPA workers employed in Chicago within the last 60 days will be fired after the election unless they have political influence.

"The threat of discharge under this arrangement," he said, "can be used to persuade these workers to vote 'right.'"

The Republican nominee, addressing a series of south side rallies, pledged himself to end relief evils if elected governor and said that he will provide jobs instead of a dole.

Pledges None Will Suffer.

"I have repeatedly stated my position," he said, "that if I am elected no person on relief, no WPA worker, and no one in their families will suffer. They must all be given full and adequate relief so long as they are compelled to accept assistance from the state.

"They must and will be treated as self respecting citizens who are only temporarily in distress, and not as beggars seeking charity.

"I go farther than that. As things are now, relief workers fear to take jobs because if the jobs end they must wait 60 days or more and beg some politician before they get back on relief.

Promises Them Reinstatement.

"As governor I will see that a procedure is set up by which they will be back on relief in 24 hours.

"Our unemployed want real jobs. They have been betrayed by the New Deal, which promised them jobs. In Illinois 600,000 of our citizens are jobless.

"One of my first acts as governor will be to launch a dynamic program to restore industrial activity and provide jobs. The election of Wendell Willkie and the Republican ticket will witness a vast revival of business such as was seen in 1896, when McKinley was elected during the panic of a Democratic administration."

Brooks Warns of 3d Term.

Wayland Brooks, the party's nominee for United States senator, warned against the third term and urged the election of Willkie.

"We have spent 60 billion dollars in the last 7½ years," he said, "and we are still unprepared. We haven't solved the unemployment problem.

"Wendell Willkie is an exemplification of the hopes of America. He understands labor, the American system of law, national defense, and production."

Justus L. Johnson, Republican candidate for secretary of state, accused President Roosevelt of pushing the nation toward war by persistently provocative statements. He reviewed some of the Presidential pronouncements and commented:

"There is positive suggestion in all of this that Franklin D. Roosevelt intends the United States to fight every one's battles, and soon."

Elmer J. Schnackenberg, Republican candidate for reëlection to the state house of representatives, and Judge Oscar Nelson, the party's nominee for state's attorney, were cheered at the meetings.

Ordered Deported

[TRIBUNE-A. P. Wirephoto.]

Mrs. Raissa Berkman Browder, wife of Earl Browder, communist leader, ordered deported by the department of justice.

[Chicago Tribune Press Service.]

Washington, D. C., Oct. 31.—Deportation of Mrs. Raissa Berkman Browder, Russian-born wife of Earl Browder, general secretary of the communist party of the United States, was ordered today by Attorney General Robert H. Jackson who sustained a recommendation to that effect by the board of immigration appeals.

The attorney general's opinion found that Mrs. Browder had given "evasive testimony" regarding her relationship to the communist party.

Mrs. Browder, 43 years old, married Browder, who is a native-born American, in Moscow in 1926, after he had divorced his first wife in a Russian court. They have had three children. She last entered the United States in 1933 from Canada and admitted that she was without a proper visa at the time.

Browder is now at liberty on bond, pending his appeal from conviction and sentence for passport forgery.

OCEAN VESSEL MOVEMENTS.

Arrived.	At.	From.
C. of New York	Cape Town	New York
Departed.	**From.**	**For.**
C. of Norfolk	Manila	Hong Kong

HERSHEY ASSAILS GREEN BACKERS AS MONEY CROWD

Democratic Chiefs Talk at Ward Meetings.

Harry B. Hershey, Democratic candidate for governor, last night called his Republican opponent, Dwight H. Green, a "utility candidate . . . found standing with money on all the great issues in this election." In a radio speech Hershey asserted that the most recent proof of his statement came in the Republican opposition to the conscription of wealth.

"The opposition cried long and loud that the bill would 'sovietize American industry,'" the Democratic candidate told his listeners. "Yes, the opposition approved the taking of boys, but they wouldn't stand for laying even a light hand on wealth. The opposition has concerned itself exclusively with money. It was so in 1932. It is so today."

Speak at Ward Meetings.

Hershey also joined other Democratic candidates at ward meetings on the south and west sides. In these meetings, Homer Mat Adams, Democratic candidate for state treasurer, charged that the Republican campaign is based on generalities and abuse.

"Why don't they dispute the fact fact that the Democrats have the state on a pay-as-you-go basis, whereas the Republicans who preceded them borrowed $209,000,000 and ran up an interest bill alone of $168,000,000?" Adams asked. "Why do they ignore the $159,000,000 saved to consumers by enforced reduction in utilities rates?"

Edward J. Hughes, secretary of state, said that he "believed the Republican strategists are making recruits daily for the Roosevelt cause by the intemperateness of their attacks upon the President."

"Independent voters and reasoning Republicans will certainly resent the imputations of mendacity and of sinister motives being hurled at Mr. Roosevelt," he said.

State Senator Harold G. Ward, candidate for attorney general, said the Republicans are furnishing proof that state and national tickets are backed by "big money and the utilities crowd."

Hits $1,000 Cover Charge.

"Every day we read that some of them get together at a luncheon," Ward said, "and gaily toss a fortune into the jackpot which is being used in behalf of the utilities agents whom they are trying to place in the governorship and the presidency. A few days ago they raised almost $50,000 at one sitting. How many backers of the Roosevelt-Slattery-Hershey ticket do you suppose could drop in casually at a political luncheon and pay a $1,000 cover charge?"

Senator James M. Slattery told the ward audiences that national defense should be above partisan politics.

"Unfortunately in Illinois the Republican candidate for United States senator is asking the voters to send him to Washington so that he immediately may begin his attack on the selective service law now in operation in America by the will of the majority of both parties in this nation."

Earlier in the day Hershey told workers at the Western Electric company that "we want no administration in office which is callous to the needs of labor. We want no administration which will use national defense as a weapon against labor."

CELEBRATES 60TH ANNIVERSARY.

Tuscola, Ill., Oct. 31 [Special].—Mr. and Mrs. A. L. Maris celebrated their 60th wedding anniversary at their farm home near Tuscola today. Mr. Maris farms several hundred acres of land. They have five daughters.

ROOSEVELT GOLD POLICY IS COSTLY TO U. S.—LANDON

Sioux City, Ia., Oct. 31 (AP).—Alfred M. Landon tonight declared liquidation now of the federal government's gold holdings probably would cost the United States "at least five billion dollars."

Attacking the Roosevelt administration's money policies in an address prepared for a G. O. P. rally here, the 1936 Republican Presidential nominee said:

"We have some 20 billion dollars worth of gold stored in the vaults of Kentucky. It is not money . . . It is merely a commodity which the government is buying at a price some 50 or 75 per cent above its value in the world market. . . .

"If we had to dispose of it today, we would probably lose at least five billion dollars of the amount we have stored away. At an interest rate of 2 per cent, it costs us today 400 million dollars in interest per year to carry this gold hoard."

WALLACE DECLARES AGAIN HITLER WANTS REPUBLICAN VICTORY

New York, Oct. 31 (AP).—Henry A. Wallace, Democratic Vice Presidential candidate, told an American Labor party rally in Madison Square Garden tonight that "Hitler wants a Republican victory this year."

"Millions of Americans who hear me tonight know from personal observation that there is Nazi propaganda and Nazi pressure for the election of the Republican candidate to the Presidency of the United States," Wallace said in a prepared address. "The organizations under Hitler's control are going to cast all the votes they can muster. The native totalitarian organizations are herding their members to vote for the man that Hitler wants."

INDIANA LEADER OF C. I. O. COMES OUT FOR WILLKIE

Indianapolis, Ind., Oct. 31 [Special].—Asserting America is faced with three great public enemies—unemployment, foreign wars, and dictatorship—James I. Robb, president of the Indiana Union Industrial council and Indiana director of the C. I. O., in a radio address tonight indorsed the stand of John L. Lewis, C. I. O. president, in supporting Wendell Willkie.

Robb's address, sponsored by the Marion county Willkie club organization, was carried over a network of seven Indiana radio stations. He was introduced by James F. Frenzel, Indiana director of Willkie clubs.

"To my friends in industry, with whom I have negotiated," Robb said, "to the committees of employé representatives, with which I have worked, to Democrats and Republicans, to my friends in civic and religious groups of all kinds, let us join together as Americans to stop experimentation, to end all evils of the New Deal."

FRIDAY AND SATURDAY
9 A.M. to 9 P.M.

Your Last Chance!

It's NOW or NEVER, for Today and Tomorrow Winds Up
EVANS GREATEST ANNIVERSARY CELEBRATION

275 EVANS QUALITY

FUR COATS

Save $30 to $125 on a glorious, guaranteed, 1941 Evans Fur Masterpiece! Early shopping is urged! *Winter will soon be here!* These breath-taking values cannot last! Remember, *this* is your Last Chance! Open 9 A.M. to 9 P.M.

$111

Mink-Blended Muskrat Coats $111
(While Quantities Last)

Actual $149 to $225 Values!

THRILL TO THESE AMAZING BUYS:

	Regular Price!	Last 2 Days
1 U. S. ALASKA SEAL COAT (Size 14)	$225	$111
3 NATURAL and SABLE DYED FITCH	$199	$111
7 BLACK PERSIAN LAMB COATS	$225	$111
15 SABLE BLENDED MUSKRATS	$159	$111
17 MINK BLENDED MUSKRATS	$159	$111
11 HUDSON SEAL DYED MUSKRATS	$159	$111
8 NATURAL GREY SQUIRRELS	$179	$111
9 SILVER TIPPED RACCOONS	$195	$111
6 GREY NATURAL PERSIAN LAMBS	$199	$111
11 BLACK CARACUL DYED KIDSKINS	$199	$111
5 LYNX-DYED WOLF COATS	$179	$111
9 SILVER FOX JACKETS	$199	$111
3 NATURAL SKUNK (32-inch)	$249	$111
4 DYED CHINA MINK COATS	$249	$111
7 BLENDED FOX GREATCOATS	$195	$111
23 BLACK PERSIAN PAWS	$159	$111
14 GREY DYED CHEKIANG CARACULS	$169	$111
10 SILVERTONE DYED MUSKRATS	$159	$111
8 JAP. MINK PAW COATS	$179	$111
15 HOLLANDER DYED MINK MARMOT	$169	$111
2 NATURAL BLUE FOX JACKETS	$199	$111
6 LONDON DYED SQUIRREL JACKETS	$169	$111
3 CIVET CAT COATS	$169	$111
12 GREY KIDSKIN COATS	$159	$111

And Many Others Not Listed

Budget Payments Arranged

Wear Your Fur Coat as You Pay for It

$300 BLACK PERSIAN LAMB COATS $199
Last Two Days!

$375 SHEARED BEAVER FUR COATS $299
Last Two Days!

$110 BEAVER DYED MOUTON LAMB COATS with Matching Hood $69
Last Two Days!

$995 PERFECTLY BLENDED MINK COATS $695
Last Two Days!

America's Largest Exclusive Furriers
Evans
36 SOUTH STATE STREET

OPEN FROM 9 A. M. TO 9 P. M.

EVERY COAT BACKED BY EVANS WRITTEN GUARANTEE OF SATISFACTION

BILL OF RIGHTS
for Every Diner!

● As a safeguard to contentment when you dine at Triangle we maintain a Diner's Bill of Rights. Here are just a few Rights we believe in and provide you, whether you come in for just a sandwich or a meal:—Spacious, pleasant, picturesque dining rooms . . . Rich and lustrous tableware . . . Snow-white linens . . . Kitchens modern, spic and span . . . Filtered air, cleansed of dust and pollens . . . Clean-cut, energetic employees, chosen for their natural gifts to serve . . . Refrigeration *ample* to keep our foods at perfect temperatures . . . Ranges, ovens built for real home-cooking . . . And—a quarter-century's knowledge of the markets which enables us to buy for you the best foods when they're at their choicest, in all seasons. Welcome!

Sandwiches from 15c *Luncheons from 35c*
Butter-Made Pies, 15c *Delicious Coffee, 10c*

YOUR HOST, D. L. TOFFENETTI

TRIANGLE RESTAURANTS

*57 W. Randolph St.**

7 in the Loop Famous for Ham and Sweets

*OPEN ALL NIGHT

In New York, Make Your Headquarters at Toffenetti Wonder Restaurant on Times Square, 43rd at Broadway

STEVENS
Special
Fromm's Pedigreed Silver Fox
on fine Black Wool—Slender Silhouette Coats!
$100
NOVEMBER SPECIAL . . . these Stevens quality coats, tailored exquisitely in fine, rich woolens and trimmed with magnificent FROMM SILVER FOX! Boleros, borders, double and triple bump collars, even one style (as sketched) with a luxurious muff to match! A marvelous collection at a money saving price. Do see them today! Sizes 12 to 20 . . . and one stunning style in women's half sizes.
Chas. A. Stevens & Co. State Street Open 9:45 to 5:45
Coats—Third Floor

STEVENS
Very Special
Larkwood Char Crepe Silk Hosiery
89c
Fine sheer stockings in the pure silk you love - with a dull crepe finish that's infinitely flattering! Special long-wearing vamp-toe construction! Exciting new colors - Mimic, Columbine, Coquette, Dominoe. 2 and 3 thread weights. Get yours today at this special price - 89c the pair!
Chas. A. Stevens & Co. State Street Open 9:45 to 5:45
Hosiery—1st Floor

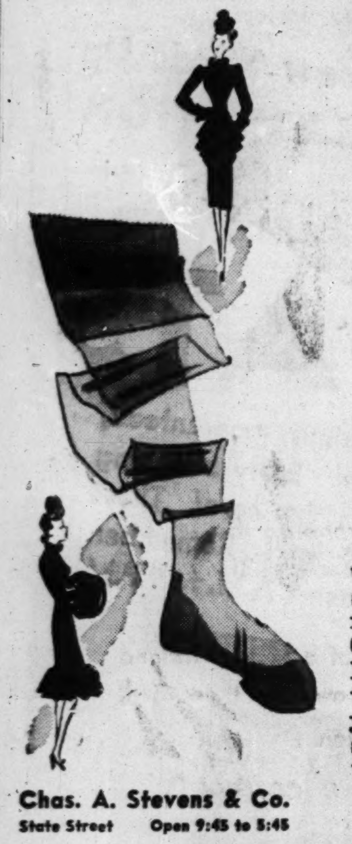

STEVENS
Corduroy
. . . robe that goes gaily to breakfast! Double-breasted for warmth with huge white buttons and clever pockets for trim. Slips on easily . . . is wonderfully comfortable . . . practical, too! In Flag Blue or Cherry Red to brighten your leisure hours! Sizes 12 to 20. See it today!
6.95
Chas. A. Stevens & Co. State Street Open 9:45 to 5:45
Lounge Apparel—2nd Floor

STEVENS
Untrimmed Coat
. . . and our MOST SUCCESSFUL one of the season! Of Juilliard's fine Needlepoint wool with graceful Bishop sleeves, a four button closing at the neck, a metal-trimmed tie belt! The soft shirring at the shoulders is wonderfully becoming. It's stunning with or without your furs! Sizes 12 to 18.
29.95
Chas. A. Stevens & Co. State Street Open 9:45 to 5:45
Coats—3rd Floor

END DEFEATISM! KEEP U. S. FAITH! WILLKIE PLEADS

Pledges Nation's Rebirth Thru G. O. P. Victory.

[Continued from first page.]

trial regions of America, a symbol of America's past, and a guide post to America's future.

"I want to talk to you tonight about faith—faith in America. I want to talk to you about the faith that will bind us all together in the days to come; the faith that binds you people of New Jersey with the people of California and Oregon and Washington; the faith that will enable us to meet the difficult days that lie ahead.

"We have had enough of cynicism, people of America.

"We are sick of the kind of politics that refuses to recognize our craving for clean, hard, open debate; the kind of politics that seeks to win a third term by hiding behind the bushes of two terms.

Not His White House.

"Yes, we are sick of the kind of one man government that calls an ambassador of the United States "my ambassador." Pretty soon it may be "my generals." Then it will be "my people." But there is one thing that will be perfectly clear after Nov. 5. It isn't his White House.

"It's the people's White House.

"And, if Mr. Kennedy is the ambassador of the third term candidate, who is our ambassador to Great Britain? That's what I want to know.

"We, the people, want an ambassador in Great Britain—one who is on the job.

"And, incidentally, if we had one, he would not be over here on order, to help out with a dying political campaign. He would be at his post in this critical hour, doing everything he possibly could to keep us advised of conditions in Great Britain.

A Scrap of Paper.

"We are sick of the type of government that treats our Constitution like a scrap of paper.

"Our Supreme court is regarded as an obstruction. Our unwritten law against granting a third term to any President is not even mentioned by the third term candidate. He doesn't even attempt to justify his violation of it.

"How can we have faith in this kind of government? How can we have faith in America if our elected representatives have such a low opinion of our traditions and our basic laws?

"Believe me, the task ahead of us is hard. Never have Americans been faced with so much to do, so quickly, never before has it been so necessary for us to be worthy of ourselves and of our great republic. This is a crusade that we are on. It is a crusade that will not end on election day.

"It will begin—it will really begin—on election day.

"People of America, we are faced with a great issue. It is the ultimate issue of this campaign.

A World Revolution.

"There has been, as you know, a terrible reaction sweeping across the peoples of the earth. This is a reaction, a counter revolution, against what we know as the democratic way of life.

"The essential principle of that counter revolution is the domination by the government of all the important activities of men. It is the domination, or even the ownership of their enterprises and of their farms. It is the domination of their households, of their education, of their learning, of their arts, of their sciences, and of their worship of almighty God.

"That system—that reactionary system—has exercised a powerful influence in our modern world. It is hammering at the gates of the little island of England. It is reaching across the Atlantic to trouble the peace of this hemisphere. It has reached around the other side of the world to make an alliance with Japan.

Long Struggle for Freedom.

"Now, what is the meaning of this reaction? For centuries men struggled against the state. For centuries they struggled against the domination of kings and tyrants.

"Two hundred years ago the men of the western world began to break free. They began to overturn the thrones of Europe, and to assert the proposition that all men are created free and equal. Thru their struggles they came to possess certain rights, rights which no one, not even the state, could take away.

"This was the achievement of our forefathers in the American Revolution of 1776. And, thereafter one after another, the peoples of the western world heard the call to freedom, and became free.

"Why have men suddenly given up those rights and that freedom? Why have free men thruout the world surrendered?

A Complex World.

"We are living in the machine age—the industrial age. In the days of Jefferson the work of democracy was relatively simple. But in our day vast new problems have been introduced.

"In misery and fear and hopelessness, and because they believed that democracy and machines could not exist together, the peoples of Europe have turned to their governments. They have said, in effect: 'We cannot master the machines. They cause us misery and unemployment and despair. So we want you, the state, to take them over. We want you to control them and to control us. If this means that we must give you back the freedom that we fought so hard to win, then take it, take it. Freedom does us no good because we cannot control the machines.'

"Now, we in America are part of the machine age. We have been the leaders in building it.

Masters, Not Slaves.

"We, too, are faced with this problem of controling the machines. We have nine million unemployed, and for more than 10 years our industrial system has failed to grow. We cannot go on like that. We must become the masters—not the slaves—of the machines.

"And how shall we do that? Shall we, too, like the bewildered people of Europe, turn to the state? Shall we, too, say: 'Take it, take it. Take control of it. Take control of us. Anything, so long as you put us back to work'?

"People of America, this is the challenge that I put to you.

"Often before this we have shown the way to liberty. Our Declaration of Independence, our constitution, our federal system which Abraham Lincoln fought to preserve—those were all solutions that we found to establish liberty upon the earth. Those were the lessons that we taught to other men.

Faced with Problem.

"We are faced today with the problem of finding another solution. We are faced with the problem of finding out how to preserve the democratic system in an industrial age.

"The people of Britain are fighting with their lives against the aggressor. That is the duty to which they are called. And we must help them. We must help them with more and more of the materials that they need.

"But ours is a different duty than the duty to which the people of Britain are called. Ours is to find, within ourselves, the solution to this problem that has wrecked the democratic world.

"Ours is the duty to reëstablish liberty on earth; to reëstablish it in this industrial world; to work out among ourselves the new principles and the new methods that will be required to preserve it.

Challenge to Citizens.

"That is the challenge, people of America. That is the challenge that I put to you.

"Now, for the past eight years we have not met that challenge. We have not even tried to meet it. The New Deal has tried to patch things up the way France did. It has asked for more and more power and we have given it that power.

"Please understand me. I don't know what the motives of the third term candidate are. He says he wants to preserve democracy. Let us grant him that. Let us grant that he is acting with the best intentions in the world.

"Yet, the drift in America cannot be mistaken. The problems of our industrial society have been forcing us further and further toward government domination.

The European Pattern.

"We are following a pattern which would look familiar to many of the peoples of Europe.

"We have spent 60 billion dollars in less than eight years. We have doubled the national debt. Our total tax bill is higher than in any year in our history.

"The pattern shows itself in our politics also. A new party has grown up within the Democratic party: a party of concentrated power, relying for millions of its votes upon the controled and manipulated city machines that feed on the federal government. This party, this New Deal party, has declared 67 emergencies in the last eight years. For almost every emergency it has appropriated more money and seized more power. It still retains all its emergency powers.

Another Request for Power.

"And the head of that New Deal party comes before you people today and asks for one more extension of power, a vast and unprecedented extension. He asks you to abrogate that tradition which has always assured the American people that no man could gain ultimate power over them—the tradition of the third term.

"I will leave it to you people whether this is a falsification. I will leave it to any student of our times whether the pattern I have described is or is not the pattern of the decline of democracy. It is all wrtiten out. It is all on the record.

"In judging the record you must take into account, not alone the candidate, but the men whom the candidate has appointed, the thousands and thousands of members of this administration in responsible positions. You must take into account what they believe in.

The Secret Ballot.

"They are the secret ballot behind the ballot that the third term candidate offers to the country.

"For instance, there is an assistant director of the consumers counsel division in the department of the interior. He has been connected with the Congress of American Revolutionary Writers. He once said, 'The whole capitalist shell game can sink and be damned.'

"Not so long ago Mr. Adolph Berle, assistant secretary of state, resigned from the National Lawyers' guild because, he said, its management was not—and I quote—'prepared to take any stand that conflicts with the communist party line.'

"Mr. Berle certainly is no conservative. Yet to him the National Lawyer's guild is a communist organization.

"What then shall we say of the hundred odd office holders in the present administration who belong to the National Lawyers' guild and have not resigned? These are the men behind the ballot. These are the invisible ballot that the third term candidate represents.

Finds Faith Lacking.

"Please understand me. The men who hold those views may be honorable men. But, people of America, they do not believe in the ability of democracy to solve the great problem of today. They have no faith in our way of life.

"They have granted the first premise of the counterrevolution—the very first premise that Hitler, for instance, insists upon. They say that democracy and free enterprise are decadent. They say that ours is a dying way of life.

"You cannot expect these men, with defeat in their hearts, to fight successfully for our way of life. As you look into the future you cannot expect to find our way of life still existing there, if these men are returned to office.

"That is the issue. That is the ultimate issue upon which I stand.

"We face enormous problems—problems of great difficulty, which the people of Europe failed to solve and within the framework of the democratic way of life.

"But I believe that we can solve them. We can solve them as free men, in possession of our rights and our liberties.

"Yes, we can become masters of our machines. From our industrial age we can create a new world that we would scarcely recognize today. But we would recognize the citizens of that world. Because they will be free citizens.

"I see an America of free workers and free farmers, producing more and more for each other by the use and mastery of the machine. I see an America in which capital, wisely regulated, will be free to flow into every corner of the land to make jobs.

Dismiss the Faithless.

"I see an America whose representatives in Washington believe in America. I see a country governed by men in whom our producers—labor, agriculture, and business—have confidence.

"People who do not believe in America are entitled to their opinions. But they are not entitled to govern us. And under our administration they will be dismissed.

"I see an America in which, by the coöperative efforts of farmers, workers, managers, and owners, new solutions will be found to the problems of the industrial age.

"I see an America from which democracy will arise to a new birth; an America which will once more provide this war torn world with a clear glimpse of the destiny of man.

"My fellow countrymen, five days hence you are going to the polls. You are going to exercise the right of the free ballot—that right that your have inherited from our forefathers—that right that you almost alone among the great peoples of the earth, still hold.

A Ballot—for Faith!

"The ballot that you cast on that day will not be merely a ballot for a candidate, or for a national or state ticket. That will be a ballot for faith in America.

"That ballot will tell the world whether you have lost hope for liberty, or whether you still believe that liberty will live.

"I know what that ballot will say. I have no doubt. The great cause will be won. The great future will stretch out before us, endlessly, like a new and undiscovered land."

Presidential Ages

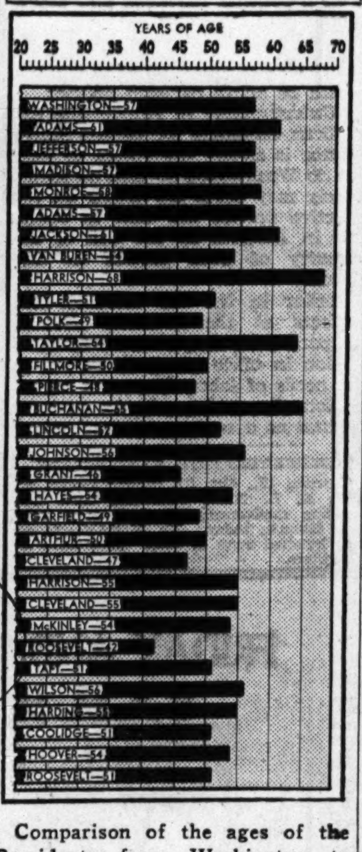

Comparison of the ages of the Presidents from Washington to F. D. Roosevelt at the time of inauguration.

REPUBLICANS HOLD GIANT TORCHLIGHT PARADE IN WATSEKA

Watseka, Ill., Oct. 31 [Special].—More than a thousand men, women, and youngsters from Kankakee and Iroquois counties marched here tonight in a colorful Republican torchlight parade. A clanging liberty bell and dozens of floats were in the line.

One float which drew loud applause contained two youngsters, one garbed as President Roosevelt and the other as Wendell Willkie. Roosevelt was depicted lying beaten on the floor while Willkie's hand was raised in triumph.

Three bands blared patriotic airs and the parade was then climaxed with an address by Edward Hayes, past national commander of the American Legion. Hayes declared that the fear of the United States entering the war will be heightened if Roosevelt is reëlected.

RAILROAD ENGINEER ENDS LIFE.

Holland, Mich., Oct. 31 [Special].—August G. Carlson, 60 years old, a veteran Grand Trunk Western railroad engineer, was found a suicide at his home in Grand Haven last night. He had served 40 years with the Grand Trunk Western railway. The widow, one daughter, and two sons survive.

CONVICT GARB AND HANDBILLS BRING ARREST

(Picture on back page.)

Paul Fisher, 1400 East 53d street, dressed himself in convict stripes yesterday and marched into the loop to distribute handbills urging the voters and the public generally to "free the Roosevelt relief slaves." His march wasn't a long one. At State and Madison streets Traffic Policeman Frank Krolic arrested him on a charge of disorderly conduct.

At the detective bureau, before he had been released in $25 bond, Fisher said he was co-chairman of the Whigs of 1940, with headquarters at 100 West Monroe street. He added he thought he was within his constitutional rights when he handed out his bills.

Fisher appeared at a Democratic rally in the Chicago Stadium in the guise of a sheeted ghost Tuesday night and was warmly welcomed until he removed the sheet and displayed his message on "Roosevelt relief slaves." Then he was expelled.

Al Capone Back in Miami After Western Vacation

Miami Beach, Fla., Oct. 31 (AP).—Al Capone returned to his Palm Island home today after a vacation trip of almost two months thru the west. He gave no information regarding his itinerary.

PEP-O-MINT LIFE SAVERS

keep your breath daisy-fresh
Even a good breath has its bad days. Let Life Savers keep yours sweet. Sold everywhere. 5¢

MANDEL'S MANDEL'S MANDEL'S

Trojan 3 Power 40mm. Field Glass and Case
Rich Appearing—Excellent Performance
$2.50
All the features of expensive glasses at a popular low price. 3 power lenses, optically ground and polished; die cast frame for extra strength. 4¾ inches high, opens to 6 inches. Convenient neck strap. You couldn't find a grander gift. You'll find lasting pleasure in using this glass yourself for indoor and outdoor use—at football games and other events.
Phone State 1500 or Mail Your Order
Mandel Brothers, 1 N. State, Chicago, Ill.
Name .... Charge ☐
Street .... C.O.D. ☐
City.................... State.......... Check ☐
Trojan No. 40 at $2.50.................... M.O. ☐
Add 3% on account of the Illinois Retailers' Occupational Tax. Mailing charges extra outside regular delivery zone.
Camera Section—First Floor—Wabash
MANDEL BROTHERS

WILSON & CO.
The popular 7-COURSE MEAL for modern Dogs

RESORTS AND TRAVEL.
TOURS.
for AIRPLANE AND STEAMSHIP TICKETS and INDEPENDENT TRAVEL, see RAYMOND-WHITCOMB 525 N. Michigan Ave., Chicago

McGregor
PLAIDTONE SPORT SWEATER
$4
Color's the thing—and these jackets have about as much as you'd find in a bagpiper's kilts. The plaid front with knitted sleeves and back make a marvelous combination
MAIN FLOOR
2 hours free parking at Palmer House garage, Quincy near State, with every purchase of $1 or more
Maurice L Rothschild
State at Jackson

ALWAYS SLEEK—ON ANY PHYSIQUE!
NEW DAY Bodygards BY UTICA

They've long waited for, and richly deserve this modern, man's underwear. Here's freedom, comfort, luxury and value no end—all made possible by Utica's:
• 3-point suspension front
• Spring needle cradle crotch
• Wide saddle gusset seat
What's more, there's the gently snug waistband of finest "Lastex" yarn for maximum freedom and trimmer fit . . . and non-binding spring-needle crotch, shoulder inserts and cuffs.
50¢ to $1.00
4 STYLES—SHIRTS AND LOWERS TO MATCH

COMBED COTTON 10% or 25% WOOL
STEAM-SHRUNK FOR LASTING FIT
Sold in Leading Department and Neighborhood Stores Everywhere
Wholesale Distributors
Schneider-Battinus & Simon 323 W. Adams St., Chicago
Schultz-Rosky-Block Co. 101 S. Franklin St., Chicago

THE NEIGHBORS By George Clark

11-1

"He never will learn to walk as long as he has you to crawl around with him."

DEWEY RECALLS MONEY WASTED BY ROOSEVELT

Would Have Bought a Lot of Munitions.

Caldwell, Idaho, Oct. 31 [Special]. —The government money President Roosevelt spent on such unessential enterprises as a race track, a riding academy and a golf course would have bought thousands of items of the defense armament the nation now needs so badly, Thomas E. Dewey said here tonight.

In a speech broadcast over a radio network, the New York district attorney told his audience to inquire of themselves during Mr. Roosevelt's next speech where was his vaunted foresight in the last seven and a half years.

"Ask yourselves for example," Dewey suggested, "about the steeplechase and riding academy he built with government funds in Nashville, Tenn., at a cost of $54,000. I say he built it because the choice of every project was under his control. Europe already was at war when the third term candidate was building riding academies with money enough to buy eleven 37 millimeter antitank guns.

Built Delmar Race Track.

"Remember the race track he built with government funds at Delmar, Cal., at a cost of $521,000. Race tracks with government money — enough money to buy two eight inch railway guns and forty-eight .50 calibre machine guns. That was enough money to buy seven of the combat pursuit planes we now so desperately need.

"Recall the rat eradication in New Orleans—$599,854 for rats. The peak of the rat hunt always seemed to come with primaries and elections after the second Louisiana Purchase. Three dollars a rat—three dollars apiece for 200,000 rats—enough to buy 200,000 yards of wool cloth which the army now so badly needs!

"A hundred thousand dollars on a golf course in Louisiana—a golf course 57 miles from New Orleans and serving only a few fortunate private citizens. One hundred thousand dollars of government money put into sand traps when it could have bought 27,000 tank traps—27,000 mines for the protection of America!

"Two million four hundred and forty-one thousand dollars to seal private coal mines on private property in Pennsylvania! That was smart politics—but $2,441,000 would have bought 94,000 90-millimeter high explosive shells which we need so badly now.

Record Roosevelt Omits.

"Remember, too, the $7,606,000 the third term candidate spent on what the congressional committee called "a de luxe real estate subdivision" in New Orleans. Seven million six hundred thousand dollars of government money which was needed then and is desperately needed now. It would have bought 20 large heavy bombers. That one boondoggle could have been used to increase the grand total of American bombers by 40 per cent.

"These are the things the third term candidate doesn't talk about. These are some of the reasons he would rather fight the campaign of 1932. This is the indispensable record —this is the platform of performance on which the New Deal stands. It is the platform on which it will fall."

Recalling to his audience that Mr. Roosevelt hadn't been seen in the northwest in his third term campaign, Dewey said there was a significant reason for his absence.

"He is busy with what he calls the doubtful states," the New Yorker said. "The states where the bosses are demanding and getting personal appearances. You have to be content with movies of the candidate. He thinks you are safely in the bag.

"I don't believe the northwest is in the bag for any man. No, the northwest had a tradition of courage and independence. It was built by self-reliant men and women who believed in the future of their nation. You know that the future of the nation is not and never has been dependent on any indispensable man."

Mr. Roosevelt, being reluctant to talk about his failures while in office, seeks to resurrect the same old issues of his 1932 campaign, Dewey said.

"Since he wants to go back to 1932," the prosecutor added, "let us recall one of his most powerful statements in that campaign.

Quotes Roosevelt in 1932.

"In Sioux City, Ia., he said: 'I accuse the present administration of being the greatest spending administration in peace time in all our history—one which has built bureau on bureau, commission on commission.'

"I quote those words because if they were 10 per cent true in 1932, they are a 100 per cent true today. For today, Franklin Roosevelt has multiplied the bureaus and pyramided the burocrats. If there was any validity to that argument in 1932, then the third term candidate, in all sincerity, ought to call for his own defeat today.

"Mr. Roosevelt now admits that the instruments of power he has created can, in the wrong hands, provide shackles for the liberties of our people. On the basis of the record, I say they are in the wrong hands today.

4,000 Pages of Laws.

"Look at this record with me and see what you think of the hands they are in. Let us see whether, if they stay in these hands for 12 continuous years, there will be any freedom left in the United States.

"Today, after eight years of must legislation, congress has passed so many laws even the lawyers do not know where to find them all. If the New Deal should last four years longer, we would have to start using the Chinese alphabet for the names of its agencies."

Election Reminder

[TRIBUNE Photo.]

Braniff Airways Hostess Ona Ready with sign placed in all Braniff planes to remind passengers of voting date. Air line officials report many business men are flying home next Tuesday to cast their ballots.

BETTING BROKERS CONCEDE GREEN'S VICTORY AT POLLS

Rodney H. Brandon, former state director of public welfare and a downstate campaign manager for Dwight H. Green, said yesterday that betting commissioners have conceded Green's victory over Harry B. Hershey for governor.

A friend asked me to place $12,000 on Green at 6 to 5 odds," Brandon said. "I went to Frank Stone, an old time commissioner who has operated in Chicago for years, and he laughed at me. 'There isn't any Hershey money,' Stone told me. 'If you want to post it at 9 for 5 I'll post it for you, but I wouldn't take any of it myself.'"

Stone has an office at 24 South Dearborn street. He verified the odds and said there had never been a time in the campaign when Hershey backers could be found to put up even money.

JIM REED SPEAKS FOR WILLKIE IN CHICAGO TONIGHT

James A. Reed, former Democratic senator from Missouri, will speak tonight in behalf of Wendell L. Willkie, Republican Presidential nominee, in the Civic Opera house.

Reed sent a telegram yesterday to the Democrats for Willkie of Illinois, sponsors of the speech, saying: "I am proud to speak in Chicago and the nation for Wendell Willkie, because I believe the country is facing a crisis. The American way of living and the threat of the third term dictatorship are things not just to think about—but to do something about."

Francis X. Busch will introduce Reed. Member of the reception committee are Earle B. Tilton, M. D. Lightfoot, Laird Bell, Arthur Krueger, Charles W. Huck, John T. Donahoe, and John Black.

BURNS FROM BONFIRE FATAL.

Sam Gagurich, 45 years old, a casual, died in County hospital yesterday of burns incurred Monday night.

I eat at YOUNKER'S

Meaty, Jumbo OYSTERS

Fresh every day— the Finest in town

Younker's

51 E. CHICAGO—1510 HYDE PARK BL.

Advertise in the Tribune

WHIPPED STITCH Capeskin GLOVES

Washable, too!

$1.98

The gloves that go hand-in-hand with every costume— they're so exquisitely fashioned of fine, soft leather! With slender, distinguished lines—whipped-stitch seams—and those very smart, comfortable wall fingers!

Black, White, Black with White, White with Black, Brown in the collection. Style sketched in black only.

WIEBOLDT'S

Chicago—Evanston—Oak Park

Madison Street Store Open Every Evening Until 8:30

Boy! What a buy at $1.95

Rugby Sweaters

Usually featured at $2.50

Hand it to the "varsity crowd", when it comes to sportswear. They know how to get swing and dash into clothes. And they've done it again, with these sweaters. You'll find them swell company for Saturday's game—or for just loafing around the house. Light as a puff of smoke, warm as a sunlamp —*and only $1.95, at Bond's!* Now's the time to really enjoy one of these huskies (they come in 7 color combinations). Get yours at Bond's this week, *for less money!*

BOND CLOTHES

65 W. MADISON (Between Clark and Dearborn)

Madison Street Store Open Every Evening Till 8:30

WABASH AT MONROE 6339 SO. HALSTED ST.

3250 LINCOLN AVE. (Near Belmont)

OAK PARK—1133 LAKE ST.

Open Tuesday, Thursday, and Saturday Evenings

MADISON STREET STORE OPEN EVERY EVENING UNTIL 8:30

HERE'S HOW:

(1) Have fun picking from probably the largest line-up of sizes and models in town—81 distinctly different measurements.

(2) Put yourself in the hands of a factory-trained fitter—an expert who knows how—for those final fitting touches that spell perfection.

WHERE?—*at BOND'S, of course!*

DRAPE—*a la potato sack. Take short man, cover with regular size coat, add chalk marks, chop with sharp shears. Presto! A perfectly tailored misfit. If you're short, let Bond's show you the difference—with a specially built short suit. We've got 'em very short, average short, plump short.*

WEDGE—*up-side-down. He'd look lots smarter standing on his head. For this year's wedge silhouette starts with vigorous shoulder spread, tapers to flat hips. Only flawless tailoring can make it fit correctly. And that's where Bond shines. None finer than Rochester, you know.*

CHESTY—*in reverse. Mr. Tall is not happy. Look at those sleeves, that pea jacket. No joke—happens every day. Why doesn't somebody tell him about Bond clothes for slim men? Broad of chest, with longer body—high, wide and handsome as a tall man's suit should be.*

HORSE COLLAR—*look out for it, when you get that overcoat. Hard to cure, but easy to avoid when Bond is your tailor. Rochester needlework does it. With hand-set collars that fit your neck like a Hedy Lamarr hug. Not expensive either!*

• two trousers with every suit •

Rochester-tailored overcoats and topcoats

$25 $30 $35

Charge It

Pay one-third on the dates below. Or do it weekly or twice a month. No extra charge for this service!

DEC. 10 JAN. 10 FEB. 10

BOND CLOTHES

65 W. MADISON (Between Clark and Dearborn)

Madison Street Store Open Every Evening Till 8:30

WABASH AT MONROE 6339 SO. HALSTED ST.

3250 LINCOLN AVE. (Near Belmont)

OAK PARK—1133 LAKE ST.

Open Tuesday, Thursday, and Saturday Evenings

Special for Girls!

HOODED FLEECE

$16.95

with plaid lining

Warm enough for zero and below . . . light enough for crisp fall days. Waterproof, wrinkleproof Llamatone fleece, leather buttons, detachable hood; teal, wine or natural. Sizes 8 to 14.

Girls' Wool Skirts . $1.95
Girls' Sweaters . . . $1.95

THE HUB
Henry C. Lytton & Sons
State and Jackson, Chicago
Evanston • Oak Park • Gary

More Returns from Chicago and Downstate in Tribune Poll

Below are the 20th day's tabulations of the straw vote being taken by THE TRIBUNE in Illinois, Indiana, Iowa, Michigan, and Wisconsin on the principal candidates in the election of Nov. 5. These returns, from Chicago and downstate Illinois, include the candidates for President, United States senator, governor, and, in Cook county, for state's attorney. In the Presidential race the tabulation shows the number of straws cast for Willkie and for Roosevelt and the percentage for each. The table shows the percentages for the principal candidates in the elections of 1936 and 1938 in wards in which the straw votes now are being taken.

CHICAGO

LOCATION—	Ward.	PRESIDENT Roosevelt [D.] Straws	Roosevelt [D.] Percentage	Willkie [R.] Straws	Willkie [R.] Percentage	1936 election. Pct. Roosevelt [D.]	1936 Landon [R.]	1938 election. Pct. Lucas [D.]	1938 Lyons [R.]
SOUTH SIDE—									
35th and Cottage	2	185	61.3	117	38.7	48	52	45	55
71st and Cottage	6	93	51.1	89	48.9	58	42	49	51
71st and Jeffery	7	118	38.7	185	61.3	57	43	51	49
79th and Cottage Grove	8	96	32.9	196	67.1	57	43	47	53
115th and Michigan	9	179	70.2	76	29.8	65	35	57	43
51st and Halsted	14	247	78.7	66	21.3	86	14	78	22
55th and Western	15	67	67.7	32	32.3	77	23	67	33
63d and Wentworth	17	154	50.2	153	49.8	58	42	51	49
79th and Western	18	82	58.6	58	41.4	64	36	53	47
95th and Ashland	19	129	43.9	165	56.1	46	54	41	59
Total		1,350	54.3	1,137	45.7	60	40	53	47
WEST SIDE—									
22d and Pulaski	23	202	68.5	93	31.5	84	16	75	25
Chicago and Milwaukee	26	183	70.4	77	29.6	87	13	77	23
Cicero and Chicago	30	123	57.2	92	42.8	73	27	62	38
Milwaukee and Western	32	164	66.1	84	33.9	87	13	77	23
Kedzie and Milwaukee	33	165	55.9	130	44.1	74	26	62	38
Armitage and California	34	140	58.1	101	41.9	68	32	58	42
Total		977	62.9	577	37.1	78	22	68	32
NORTH SIDE—									
Halsted and Broadway	46	153	52.2	140	47.8	64	36	53	47
Lincoln and Lawrence	47	118	37.5	197	62.5	57	43	44	56
Total		271	44.6	337	55.4	60	40	47	53
Total Chicago		2,598	55.9	2,051	44.1	65	35	56	44
Previously reported		29,817	57.1	22,424	42.9	67	33	59	41
Eleven days' Chicago poll		32,415	57.0	24,475	43.0	67	33	59	41
OUTSIDE CHICAGO									
COOK COUNTY TOWNS—									
Kenilworth		41	25.0	123	75.0	32	68	21	79
Northbrook		21	19.1	89	80.9	49	51	39	61
Evanston		60	20.3	235	79.7	33	67	23	77
Oak Park		79	34.3	151	65.7	37	63	27	73
River Forest		115	38.1	187	61.9	30	70	23	77
Harvey		144	49.6	145	50.4	57	43	46	54
Chicago Heights		85	36.5	148	63.5	51	49	44	56
Total [7 towns]		545	33.6	1,078	66.4	39	61	30	70
Previously reported		2,963	37.4	4,957	62.6	52	48	40	60
Total [23 towns]		3,508	36.8	6,035	63.2	52	48	40	60
DOWNSTATE CITIES—									
Total of 22 cities reported yesterday		1,818	45.8	2,153	54.2	55	45	48	52
Previously reported		19,639	42.4	26,641	57.6	56	44	48	52
Total [155 cities]		21,457	42.7	28,794	57.3	56	44	48	52
Total Illinois to date		57,380	49.1	59,304	50.9	61	39	54	46

Total Republican and Democratic straws 116,684

CHICAGO

LOCATION—	Ward	U. S. SENATOR Slattery [D.] Straws	Slattery Percentage	Brooks [R.] Straws	GOVERNOR Hershey [D.] Straws	Hershey Percentage	Green [R.] Straws	STATE'S ATTORNEY Courtney [D.] Straws	Courtney Percentage	Nelson [R.] Straws
SOUTH SIDE—										
35th-Cottage Grove	2	133	60.2	88	132	57.1	99	143	64.4	79
71st-Cottage Grove	6	66	43.8	85	66	42.9	88	73	47.4	81
71st-Jeffery	7	87	32.6	180	90	33.3	180	123	46.8	140
79th-Cottage Grove	8	69	30.7	156	68	29.2	165	92	40.8	133
115th-Michigan	9	143	64.7	78	137	59.8	92	155	68.9	70
51st-Halsted	14	155	78.7	42	147	73.9	52	150	78.1	42
55th-Western	15	45	57.7	33	49	55.2	40	58	65.9	30
63d-Wentworth	17	94	40.5	138	93	38.4	149	113	48.5	120
79th-Western	18	72	57.1	54	70	55.6	56	73	58.9	51
95th-Ashland	19	97	42.5	131	84	38.9	132	112	48.9	117
Total		961	49.4	985	936	47.1	1,053	1,092	55.8	863
WEST SIDE—										
22d-Pulaski	23	136	62.1	83	139	61.2	88	139	63.8	79
Chicago-Milwaukee	26	123	65.1	66	123	61.5	77	133	68.2	62
Cicero-Chicago	30	95	48.5	101	92	46.0	108	104	53.6	90
Milwaukee-Western	32	106	54.4	89	108	53.2	95	118	59.6	80
Kedzie-Milwaukee	33	117	51.3	111	107	44.6	133	132	56.7	101
Armitage-California	34	106	58.2	76	100	54.6	83	112	60.5	73
Total		683	56.5	526	669	53.4	584	738	60.3	485
NORTH SIDE—										
Halsted-Broadway	46	111	45.3	134	114	44.7	141	119	47.8	130
Lincoln-Lawrence	47	78	31.2	172	69	26.4	192	92	37.1	156
Total		189	38.2	306	183	35.4	333	211	42.4	286
Total Chicago		1,833	50.2	1,817	1,788	47.6	1,970	2,041	55.5	1,634
Prev. reported		19,729	50.2	19,550	19,110	46.8	21,752	21,084	53.8	18,124
Eleven days' Chicago poll		21,562	50.2	21,367	20,898	46.8	23,722	23,125	53.9	19,758
OUTSIDE CHICAGO										
COOK COUNTY TOWNS—										
Kenilworth		27	20.5	105	28	20.7	107	41	30.4	94
Northbrook		12	14.0	74	11	12.6	76	17	20.0	68
Evanston		34	18.2	153	32	16.3	164	51	29.0	125
Oak Park		50	28.1	128	49	27.4	130	71	40.8	103
River Forest		79	32.0	168	78	31.3	171	95	40.1	142
Harvey		91	41.0	131	96	41.5	135	99	45.0	121
Chicago Heights		41	29.9	96	42	29.6	100	46	33.3	92
Total [7 towns]		334	28.1	855	336	27.6	883	420	36.1	745
Prev. reported		1,987	32.3	4,156	1,855	29.2	4,492	2,358	39.1	3,676
Total [23 towns]		2,321	31.7	5,011	2,191	29.0	5,375	2,778	38.6	4,421
DOWNSTATE CITIES—										
Total of 25 cities reported yesterday		1,471	43.9	1,876	1,483	43.7	1,911			
Prev. reported		16,120	39.8	24,415	16,456	39.6	25,066			
Total [155 cities]		17,591	40.1	26,291	17,939	39.9	26,977			
Total Illinois to date		41,474	44.1	52,669	41,028	42.3	56,074			

In Iowa a total of 26,025 straws from 49 cities have given Willkie 54.3 per cent and Roosevelt 45.7 per cent.

A total of 22,936 ballots in 47 Michigan cities give Willkie 51.3 per cent; Roosevelt 48.7 per cent.

In Indiana 16,417 straws have given Willkie 53.8 per cent and Roosevelt 46.2 per cent.

In Wisconsin 17,274 straws have given Willkie 53.2 per cent and Roosevelt 46.8 per cent.

Results of 199,336 straw ballots have been tabulated and printed in the 20 days of tables.

DR. IRVING FISHER OF YALE SAYS HE PREFERS WILLKIE

New York, Oct. 31 [Special].—Irving Fisher, professor emeritus of economics at Yale, who once dedicated a book to Franklin D. Roosevelt, today announced his support of Wendell Willkie for the Presidency and declared flatly that Mr. Willkie is winning "this, the most exciting of all campaigns in my long life."

"Roosevelt," he declared, "would have little chance today were it not because of two sinister facts—the political machine which he has created and the millions of people on relief or employed by him whom he has put under personal obligation to him."

Three main issues stand out—"third term, unemployment, war"—Dr. Fisher said.

ONLY 2 DAYS LEFT

Low dance rates to be withdrawn Saturday

There's no time to lose if you want to learn the latest dance steps at *present low rates.* Our special Introductory reduction in dance lessons must be withdrawn. So enroll now and save money. You will be astonished at how quickly and easily you can learn to dance at the *new* Arthur Murray Studios. In just a few hours, you will be a confident partner—popular wherever you go. Open 10 a. m. to 10 p. m.

ARTHUR MURRAY
DRAKE HOTEL and 57 E. JACKSON BLVD. (Just West of Michigan)

ROOSEVELT VOTE SLIPS IN LATEST CHICAGO STRAWS

Downstate Ballots Cut Willkie Percentage.

BY ARTHUR EVANS.

A new batch of Illinois straws reduced President Roosevelt's Chicago percentage and likewise reduced Wendell L. Willkie's downstate percentage in today's tabulation of The Tribune's straw vote.

In Chicago Roosevelt had 55.9 per cent of 4,649 new ballots, which was a drop of 1.2 percentage points from the total previously reported. It left the President with 57 per cent of the total cumulative vote in Chicago of 56,890 straws. This was a drop of .1 of a point from two days before.

Willkie downstate got 54.2 per cent of the straws gathered in 22 cities, this being a drop of 3.4 points from his previously reported mark. This leaves his cumulative share of 50,251 straws now tabulated from 155 cities at 57.3 per cent.

Willkie Gains in County.

In the Cook county towns Willkie picked up .6 of a point. The net result in the total 116,684 Illinois straws so far tabulated was Roosevelt 49.1 per cent; Willkie 50.9 per cent. This is .1 of a point gain for Willkie over two days ago.

The 22 cities in today's tables are mostly small ones. They are in the central and southern part of the state, mostly in the southern coal mining field and along the Ohio river. Of the 22 cities, President Roosevelt leads in 8; Willkie in 14.

Willkie got 54.2 per cent of the straws in these new cities, where four years ago Alf M. Landon in the same cities had a 45 per cent vote and two years ago, Richard J. Lyons, Republican candidate for senator, had 52 per cent of the votes.

In all 155 downstate cities now in the table, Willkie's straw share is 57.3 per cent. Landon had 44 per cent of the vote in 1936 and Lyons had 52 per cent in 1938.

Projection by Districts.

The table is somewhat out of balance for the reason that of all the straws in it, 49 per cent are from Chicago, and Chicago four years ago cast only 42.6 per cent of the total vote in the state. Downstate, which cast 49.3 per cent of the Republican-Democratic vote in 1936, has supplied 43 per cent of the tabulated straws. The Cook county towns are about in right proportion with 8 per cent. When the returns are weighed according to these various area percentages and the Roosevelt and Willkie straw percentages are applied to the actual 1936 vote, they give the following projection:

Chgo.—	Roosevelt Pct. of Straws.	Roosevelt Projected Vote.	Willkie Pct. of Straws.	Willkie Projected Vote.
South side	55.2	362,068	44.8	300,315
West side	62.2	394,993	37.8	259,334
North side	49.6	161,871	50.4	164,215
Total	57.0	918,932	43.0	723,864
C'try towns	36.8	114,659	63.2	196,915
Downstate—				
Dist. 11	40.8	75,002	59.2	108,827
Dist. 12	36.1	51,334	63.9	90,865
Dist. 13	30.9	28,496	69.1	63,725
Dist. 14	41.4	45,732	58.6	64,732
Dist. 15	40.8	46,402	59.2	67,329
Dist. 16	52.2	69,624	47.8	63,756
Dist. 17	34.8	31,820	65.2	59,616
Dist. 18	36.0	41,884	64.0	74,460
Dist. 19	45.8	67,199	54.2	79,523
Dist. 20	41.3	36,024	58.7	51,202
Dist. 21	41.6	51,608	58.4	72,450
Dist. 22	52.6	88,429	47.4	79,687
Dist. 23	47.1	54,265	52.9	60,947
Dist. 24	43.0	38,862	57.0	51,515
Dist. 25	47.9	63,053	52.1	68,582
		789,734		1,057,216
Lake Co.	43.0	22,391	57.0	29,681
Total downstate	42.7	812,125	57.3	1,086,897
Total proj. Illinois	49.1	1,845,716	50.9	2,007,676
Percentages		47.9		52.1

This would give Roosevelt a plurality in Chicago of 195,068. Willkie would have pluralities in the country towns of 82,256; downstate, 274,772. This would give Willkie a projected plurality in Illinois of 161,960.

Brooks Has 55.9 Pct.

In the senatorship contest, Wayland Brooks, Republican, is running almost neck and neck with Senator Slattery, Democrat, in Chicago while downstate Brooks is getting 59.9 per cent of the straws. Brooks' share of all straws now tabulated is 55.9 per cent.

Dwight H. Green, Republican, for governor has more votes in Chicago than Harry B. Hershey, Democrat. Green is getting 71 per cent of the straws in the Cook county towns and 60.1 per cent downstate. Green's share of all straws now in is 57.7 per cent.

WILLKIE TO WIN WITH 29 STATES, HURJA PREDICTS

Ex-Farley Aid Reveals His Poll.

New York, Oct. 31 [Special].—With six more states shifting from President Roosevelt during the last week, Emil Hurja today forecast the election of Wendell L. Willkie with an indicated total of 353 electoral votes. The poll, announced in the current issue of Pathfinder magazine, which Hurja publishes, indicated that Mr. Roosevelt would carry only 19 states with 178 electoral votes.

Hurja gained fame as a recognized expert in analyzing political trends when in 1936, as statistician for the then Democratic National Chairman James A. Farley, he called the turn exactly by predicting that the President would carry all except two states.

Most Damaging Shift.

The most damaging shift endangering Mr. Roosevelt's third term hopes since Hurja a week ago gave Mr. Willkie 300 electoral votes and 23 states to 231 votes and 25 states for Roosevelt occurred in the far west. Both California, with 22 votes, and Washington, with 8, flopped over to give Mr. Willkie a clean sweep on the Pacific coast, according to the Hurja prediction. Idaho, with 4 votes, and New Mexico, with 3, shifted to Willkie last week. The other changes were Maryland and West Virginia, each with 8 votes. The 23 states continuing in the Republican column and their electoral votes follow:

Iowa [11], Kansas [9], Minnesota [11], Nebraska [7], North Dakota [4], South Dakota [4], Oregon [5], Wisconsin [12], Illinois [29], Indiana [14], Michigan [19], Ohio [26], Colorado [6], Wyoming [3], [Connecticut [8], Maine [5], Massachusetts [17], New Hampshire [4], Rhode Island [4], Vermont [3], New Jersey [16], New York [47], and Pennsylvania [36].

Hurja's calculations are based on tabulations as of Oct. 26.

Slight N. Y. Lead for Roosevelt.

President Roosevelt won the Bronx with 71.2 per cent and Wendell L. Willkie won in Queens with 53.6 per cent in the first two New York City boroughs to be completed in the 1940 straw poll of the New York News.

The following are the state-wide results of the poll to date:

Location—	Roosevelt Total straws.	Roosevelt Total pct.	Willkie Total. straws.	Willkie Total pct.
Upstate [including Long Island	8,435	38.5	13,492	61.5
City	14,883	61.8	9,214	38.2
Totals	23,318	50.7	22,706	49.3

MRS. R. J. STEWART DIES AT FREEPORT.

Freeport, Ill., Oct. 31 [Special].—Mrs. Ida R. Stewart, wife of Robert J. Stewart, an automobile insurance company official, died today.

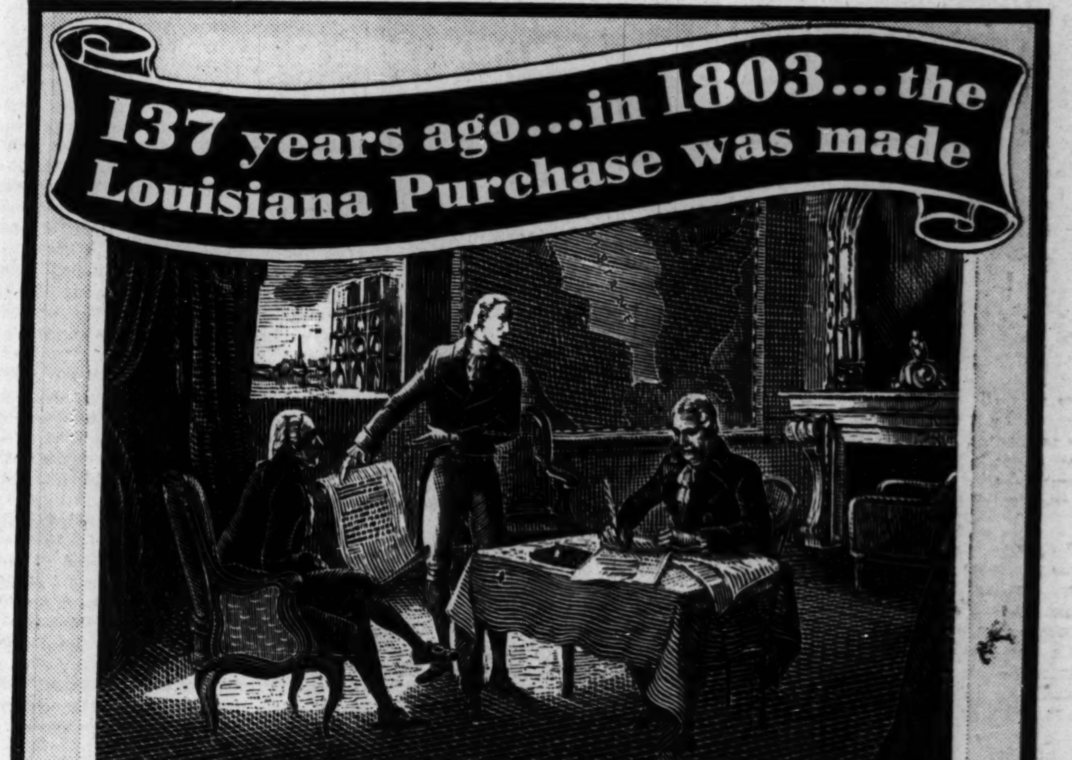

313 YEARS AGO ... IN 1627

the Haigs were making Scotch!

You can be sure of utmost enjoyment in Scotch that has satisfied the public for over 3 centuries! So choose Haig & Haig! It is the only Scotch that can point to a 313-year-old history of continuous satisfaction. And yet Haig & Haig makes no extra charge for its great name and fame.

PINCH BOTTLE 12 YEARS OLD

Haig & Haig

THE OLDEST NAME IN SCOTCH

BLENDED SCOTS WHISKY · 86.8 PROOF   SOMERSET IMPORTERS, LTD., NEW YORK

Flying Club—

Dutch cordials—portable belting vulcanizer—1,100 rugs—bulk oil plant—scientific facials—small sanitarium—envelope plunger—these were subjects of want ads in yesterday's Tribune want ad section.

Don't miss the many new opportunities to make and save money which are offered in today's Tribune want ad section.

WIEBOLDT'S

Chicago Evanston Oak Park

"Roto-Glo" Oscillating Heater

$7.95

• Reg. $11.95 radiant heater—oscillates like a fan.

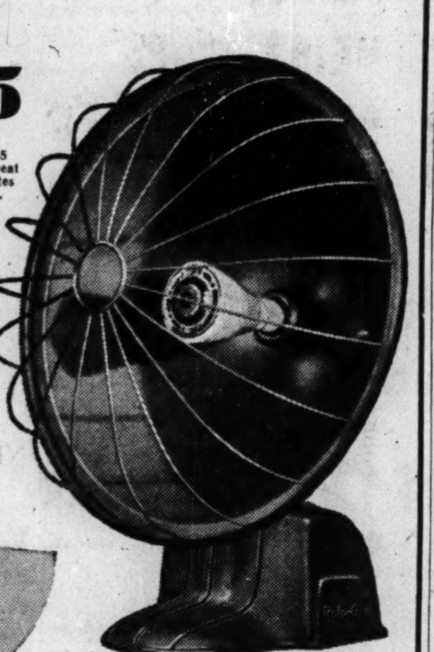

• Brand New! 300% more heat—quickly.
• Large chrome plated reflector adjustable to any position.
• Heavy non-tip base. Modern design—duo-tone brown.
• May be used as stationary type.

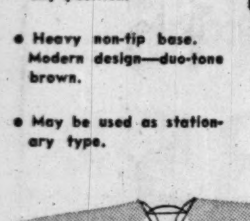

"Roto-Glo" distributes even heat over an area of twenty-five feet wide. You're never uncomfortably hot on one side and freezing on the other with a modern "Roto-Glo." Perfect for efficient and quick heat distribution!

Wieboldt's—106 S. Ashland Blvd. Chicago

Please send me........"Roto-Glo" heaters at $7.95 each.

☐ Cash ☐ Charge ☐ C. O. D.

Name ....
Address ....
City................ State........

Add 3% Occupational Tax if to be delivered in Illinois. If charge, please state at which store charge is listed. No C. O. D. orders outside of regular delivery zone. Enclose shipping charge outside regular delivery zone.

3-PURPOSE MEDICINE Hits HEAD COLD Misery Fast!

If you are suffering with discomforts of a head cold, enjoy the grand relief that comes when you use Vicks Va-tro-nol. 3-purpose Va-tro-nol is so effective because it does three important things—(1) shrinks swollen membranes—(2) soothes irritation—(3) helps flush out the nasal passages, clearing clogging mucus. No wonder Va-tro-nol is America's most widely used nasal medicine!

...And remember, if used in time, Va-tro-nol helps to prevent many colds developing.

VICKS VA-TRO-NOL

Fabric Specials

for November! Now is the time to start making clothes for the exciting social season and holidays just ahead! You'll want lots — and different kinds, too — so keep your eye on your budget and take advantage of Stevens Fabric Specials for November!

Silks . . . All silk heavy sheer crepes. Pastel Colors. Also Black and White. 54 inches wide. A very special value **1.65** per yard

Rayons . . . Wide range of weaves and colors in standard qualities. 39 inches wide. Special **1.00** per yard

Velveteens . . . Important hi-fashion fabric. Fast pile. Beautiful colors and Black. 36 inches wide. **1.75** per yard

Woolens . . . Stroock's Ankara and other dress weight woolens in a wide color range. 54 inches wide. Special **2.25** per yard

Corduroys . . . Pet of the young crowd. Popular narrow wale. Wonderful colors. 36 inches wide. **78c** per yard

Shop Today and Save!
Fabrics—2nd Floor

Chas. A. Stevens & Co.
State Street   Open 9:45 to 5:45

AMONG THE FOLKS IN HISTORY

Reprinted from The Tribune's collection of Gaar Williams cartoons

SPORTSMEN! 25 selected cartoons by Gaar Williams on hunting and fishing subjects, each printed separately on fine paper suitable for framing, have been gathered into an attractive loose leaf portfolio with a foreword by John T. McCutcheon. On sale at the Tribune Public Service Offices, 1 South Dearborn street, and in Tribune Tower, 435 N. Michigan avenue. Price, 25 cents; by postpaid mail, 32 cents.

THE CAMPAIGN Both Sides of it

REPUBLICAN.

[*Provided by the National Committee of Democrats-for-Willkie.*]

The People Wonder and Fear.

What is it that is disturbing the people everywhere? Why do they fear? Why at last does the third term issue mean so much to them? We have often heard that coming events cast their shadows before them. We wonder if the fears of the people are not grounded in facts like these:

FACT NO. 1.

A photograph has been printed showing Mr. Roosevelt signing the draft bill. Two men, serious and solemn, are Secretary of War Stimson and General Marshall, chief of staff of the army. A heavy share of the task of building up our national defense rests on their shoulders. Both know what may lie ahead of the boys that are being called to the colors now. To them war is no laughing matter. To American fathers and mothers it is no laughing matter either.

But Messrs. Roosevelt, Shepard, and May are all smiling broadly at this solemn moment, as if the signing of the draft act were just a piece of fun. There's a time for fun and gayety and nonchalance, and the third term candidate and his supporters have had a lot of it in the last eight years, but that time is not when the lives of millions of our boys are being affected by the stroke of a pen. It is a saddening and disturbing thought that anybody could laugh at such a moment—and most of all a President of the United States.

FACT NO. 2.

Stephen Early, Mr. Roosevelt's trusted press secretary, clashed at the Pennsylvania station Monday night with Patrolman James Sloan, colored, who has a fine 12 year record with the New York City police department. Mr. Early tells one story, Patrolman Sloan tells another, but it is established from official records that Mr. Early kicked the patrolman in the groin. Sloan, who recently underwent an abdominal operation, received medical treatment and is confined to his bed with bruises of the lower abdomen.

A storm of protest from white and colored citizens alike has swept the country over this incident — and rightly. Among the comments:

"As chairman of the board of trustees of Tuskegee [colored] institute, I deplore the conduct of Mr. Early. Such a display of racial antagonism must arouse the indignation of white as well as colored citizens, north or south."—William Jay Schieffelin, New York City.

"At a time when national unity is of such very great importance it is most regrettable to have any racial animosity shown by any person in a position of public importance, regardless of his political office."—Robert Ogden Purvis, vice president of Hampton [colored] institute, Hampton, Va.

"I was greatly shocked to read of the unfortunate incident between a colored policeman simply doing his duty and a prominent member of the staff of the President of the United States."—Dr. Walter Grey Crump, trustee of Howard university and vice president of the National Committee for the Advancement of the Colored People.

DEMOCRATIC.

[*Provided by the Democratic National Committee.*]

Kennedy Rips War Scare.

"The truth of the matter is that there is no more harmful step which could be taken from the viewpoint of Great Britain than our declaration of war."

This one simple, sincere statement by Ambassador Joe Kennedy smashed into smithereens Wendell Willkie's brutal charge that President Roosevelt is planning to send our boys to Europe.

For months on end Joe Kennedy remained at his post in London, braving the rain of fire and bombs and death to perform his duty to the American people and the land he loves. Many members of his large family stayed by his side.

And then Joe Kennedy boarded an airplane and flew home—to tell the American people the truth in plain, sensible, logical words.

Summed up, the ambassador said this:

This is a MACHINE war.

There is NO WAY to transport an army to Europe.

There is NO PLACE for an army to fight.

Great Britain does NOT WANT the

They can't stand the light.

United States to declare war and thus shut off the flow of supplies which Britain needs.

Mr. Willkie Bleats.

But for those who might have been frightened by Candidate Willkie's hints he said this:

"Mr. Roosevelt has already denied that, and I, as the ambassador of the American people in London, who would certainly become aware of this fact in one way or another, can assure you now with absolute sincerity and honesty that there has been no such commitment."

A business man of outstanding ability, Kennedy's speech was a bombshell to the boasting, blustering, swaggering Wendell Willkie and the latter's followers.

Did you ever read a weaker bleat than Mr. Willkie's reply to the Kennedy speech? The Republican nominee said that because he was an ambassador, Joe Kennedy had no right to address the American people!

A Green President.

The ambassador pointed out that it would take at least two years for a green President to master the complex features of international affairs in this difficult time. Two years? Nations have toppled over in two weeks and less in Europe.

MASKED BANDITS SLUG REPUBLICAN WARD LEADER

Joseph Porcaro, Republican committeeman of the 28th ward, was slugged last night by gunmen who invaded his basement office at 2531 Superior street.

Porcaro, who is 38 year old, told police he was alone in the office when two men entered, one carrying two sawed off shotguns and one with a revolver. Both had handkerchiefs over their faces. "This is a stickup!" one announced. "Give us that $3,000."

When Porcaro was slow in raising his hands, the man with the shotguns struck him over the head with one of the weapons, cutting his scalp. A second blow broke Porcaro's nose and felled him. The gunmen took a small amount of money that Porcaro had in his pocket and fled.

Porcaro summoned help and was taken to the Norwegian-American hospital. He said he did not know why the gunmen should have suspected him of having $3,000.

CHARLES H. PETERSON DIES.

Coldwater, Mich., Oct. 31 [Special].—Charles H. Peterson, 61 years old, assistant postmaster here for 21 years, died at his home here yesterday, the result of a heart attack. Among his survivors is a daughter, Mrs. Paul Kuhn, 721 Belmont avenue, Chicago.

Sidelights

Boss Pendergast—His Rise and Fall

BY OBSERVER.

In Tom Pendergast of Kansas City, Mo., the Democratic party had one of its ablest and most corrupt city machine bosses, who could be counted on for the necessary votes when the chips were down. But, like his Tammany prototype in New York, Jimmy Hines, Boss Pendergast made partial payment for his crimes behind a prison wall.

For more than a quarter of a century Thomas Joseph [Feed 'Em and Vote 'Em] Pendergast was the undisputed political boss of Kansas City. Then in 1932 in the Roosevelt landslide he extended his political domain over the entire state, controling governors, senators, congressmen, state legislators, mayors, aldermen, and even judges.

His Machine Trembles.

Trouble began to loom for the Pendergast machine in 1938 when Gov. Lloyd C. Stark, a political foe, caused the election commission to lop 60,000 fraudulent voters from the Kansas City rolls. This proved to be the first crack in the hitherto impregnable Pendergast "little Tammany."

A federal grand jury began investigating widespread evidence of wholesale election frauds. Federal Judge Albert L. Reeves denounced the reign of terror in Kansas City as an example of Naziism and Fascism. By the time the grand jury was thru, 278 persons, most of them Pendergast stalwarts, had been indicted. All except 19 were convicted.

The following year a Jackson county [Kansas City] grand jury entered the fray, indicting 90 political allies of the boss, including a presiding county judge, an ex-judge, and the big shot of Kansas City gambling. It was charged that the city supported a $20,000,000 gambling industry and a $1,000,000 narcotics ring.

Law Finally Gets Him.

But the law did not reach Pendergast, the ex-saloon bouncer, until April 7, 1939. On that day he was indicted for the first time, on charges of evading taxes on more than $315,000 in income for the years 1935 and 1936.

This income, it developed, was received by Pendergast as a bribe in the now notorious Missouri fire insurance rate scandal. Named with him was R. Emmett O'Malley, former state superintendent of insurance.

After the insurance wrangle was dragged thru the courts for many years, a favorable settlement appeared near in which policyholders were to get nearly $10,000,000 in excessive rates which had been impounded. Instead, thru the bribery of Pendergast, the state approved a settlement whereby the companies received 80 per cent of this sum.

Handbook Betting Bared.

The federal agents, under direction of United States Attorney Maurice Milligan, had picked up Pendergast's money trail from the records of handbooks. They found that the harsh voiced Kansas City boss was one of the nation's heaviest plungers on horse races.

Pendergast, faced with the inevitable, pleaded guilty to the tax charges, and on May 22, 1939, was sentenced to serve one year and three months in the penitentiary. O'Malley drew a similar sentence.

Pendergast has completed his sentence, but he faces more trouble: Contempt of the federal court for his part in the rate scandal, and indictments in the state court for bribery and other crimes.

While he languished in prison, the remnants of his once powerful machine held together in some sort of order. In the primary last August, Senator Harry S. Truman, running with Pendergast support, nosed out Gov. Stark for the nomination for senator.

Senator Truman had made his first campaign in 1934 by extolling President Roosevelt as a "great humanitarian." In his most recent campaign Senator Truman said the President had "expressed the hope that I would come back to the senate next year."

AL SMITH BRANDS ROOSEVELT TALK A SMOKE SCREEN

Charges President Seeks to Blot Out Failures.

Boston, Mass., Oct. 31 (AP).—Alfred E. Smith, the Democratic party's standard bearer in 1928, asserted tonight that President Roosevelt's Boston speech of last night was "a perfect smoke screen intended to blot out the New Deal's failures in handling domestic affairs."

On the platform of Symphony hall, across town from the big Boston Garden where the President spoke last night, the man who was called "The Happy Warrior" when he campaigned against Herbert Hoover 12 years ago, told an applauding audience:

"The third term candidate declared that 'we have the greatest fighting equipment in the world.'"

"So we have," Smith shouted, "but the trouble is that we have so little of it."

Auditorium Is Packed.

Wearing a Willkie button, Smith spoke to more than 3,000 persons packed into an auditorium that has a normal seating capacity of 2,700. He stood beneath a huge placard depicting Uncle Sam with his thumbs down, saying "No third term—Demo-Democrats for Willkie." Hundreds stood in the aisles and in the streets outside.

Smith was interrupted frequently by cheers and laughs. He struck out at President Roosevelt's description of Ambassador Joseph Kennedy as "my ambassador."

"I understood," Smith declared, "that these ambassadors represented the people of the United States. They have to be confirmed by the senate. So Joe is our ambassador, not 'my ambassador.'"

"A Wonderful Time."

"The President," Smith said, "says he's having a lot of fun, having a good time. Well, he has certainly been giving us a wonderful time for seven and a half years. But I'll tell you one man that isn't having a good time. That's the candidate of the other party. He's been making the greatest appeal and the greatest sacrifice and putting in the hardest work that's been done since the civil war."

Discussing the country's "need" for building up the nation's defenses, Smith said that reports of that "necessity" were submitted in 1935, 1936, 1938, and 1939.

"And," he added, "they weren't submitted to Martin, Barton, and Fish. They were submitted to Franklin and Delano and Roosevelt."

The crowd roared with laughter.

Smith referred to Representatives Joseph W. Martin of Massachusetts and Bruce Barton and Hamilton Fish of New York, whose names had been spoken by the President in his Boston speech, with his audience taking up "Martin, Barton, and Fish" as a chant.

Rips Business Attacks.

The 1928 Presidential candidate charged Mr. Roosevelt with "slugging" business, and said that "our dear old friend Jack Garner" had urged the President to "let up."

"The New Deal slams it over all business," he continued, "instead of ferreting out the dishonest ones."

"Democracy is on trial," Smith asserted. "Our Almighty has always presented America with a man when she is on trial."

"Willkie," he shouted, and his audience cheered.

Political Meetings Tonight

State and county candidates are scheduled to appear at the following public meetings tonight:

REPUBLICAN.

Globe theater, Blue Island avenue and Roosevelt road.
Lawndale Masonic temple, 2300 South Millard avenue.
Sokol-Jonas hall, 5530 West 25th street, Cicero.
National hall, 3907 Prairie avenue, Brookfield.
Tedens hall, Stevens street, Lemont.

DEMOCRATIC.

Logan Square auditorium, Logan boulevard and Kedzie avenue.
Herzl school, Douglas and Independence boulevard.
Portage Park school, Berteau and Long avenues, 8:15 p. m.
Roosevelt High school, Kimball and Wilson avenues.

Meetings begin at 8 p. m. unless otherwise noted.

VOTE TO INDICT LIQUOR DEALER IN HONOR KILLING

Bernard Lindner, 37 years old, 648 Buckingham place, was reported named by the grand jury yesterday in a true bill charging him with the murder of Albert Neiman, 38, his partner in a liquor store.

On Oct. 6 Lindner shot and killed Neiman in a law office at 3837 Broadway. The shooting was the culmination of a seven year affair between Neiman and Lindner's wife, Edith, 32.

A week before, at a family conference, the two couples had attempted to solve their domestic problem. Neiman at first promised to give up Mrs. Lindner, Lindner said, then declared that he could not.

FOUR ARE KILLED AS STORM RIPS SOUTHERN TEXAS

Dallas, Tex., Oct. 31 (AP).—Four persons were killed today as high winds and hard rains swept the state.

Southeastern Texas was hardest hit. Coastal Texas, including Camp Hulen, near Palacios, where National Guardsmen from Missouri and New England are encamped, suffered from torrential rain. Some roads are impassable.

At Cedar Bayou a man was blown from an oil derrick and killed. One man was electrocuted in a Houston factory. Another Houston man was scalped by a tin roof that sailed thru the air. A Texarkana salesman was killed by lightning and a boy was drowned at Victoria when he rode his bicycle into a storm sewer.

MANDEL'S MANDEL'S MANDEL'S

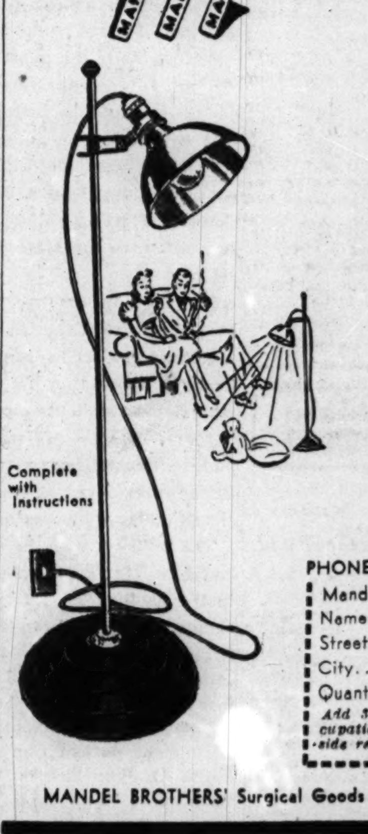

Important Savings

New "Hollco"
Therapeutic
Infra-Red Lamps

Exclusively at Mandel's $5.95

Deep penetrating rays effective in relief of rheumatism, aches, pains, colds. Complete with 260 watt bulb, 6 foot cord, highly polished adjustable reflector movable from top to base at any angle. A best seller.

PHONE STATE 1500 OR MAIL YOUR ORDER
Mandel Brothers, 1 N. State, Chicago
Name .... CHG. ☐
Street .... CHK. ☐
City............ State......, C.O.D. ☐
Quantity $5.95.............. M.O. ☐
Add 3% on account of Illinois Retailers' Occupational Tax. Mailing charges extra outside regular delivery zone.

MANDEL BROTHERS' Surgical Goods Dept.—First Floor—Wabash—Balcony

WE ARE HAPPY TO ACCEPT *Orange and Blue Federal* ★ FOOD STAMPS ★

HOW TO FEED A HUNGRY MAN
And Still Save Money!

Are your men folks always calling for meat—and more meat? Do all too many of your dollars go into steaks, chops and other meats? If so, come to the A&P Super Market and see what delicious cuts of meat you can get at big savings every day. Our prices are low because we eliminate many extra handling charges and unnecessary in-between profits. Remember, too—our buyers select only the choice, tender meats, our meat cutters trim them with greatest care, keep them expertly refrigerated until you buy them—at the peak of flavor. Every cut is backed by our guarantee! Try them today!

A&P CHOICE QUALITY MEATS

EXTRA FANCY NORTHERN
HEN TURKEYS 8-11 LB. AVER. . . . LB. 25c
STEWING CHICKENS 3½-4 LB. AVER. ....LB. 19c
RIB-CUT, 3½-LB. AVER.
PORK LOIN ROAST . . . . LB. 13c
PORK LOIN ROAST.. WHOLE OR HALF.........LB. 17c
SUNNYFIELD SKINNED 14-18 LB. AVER.
SMOKED HAMS Whole or full Shank Half . . LB. 19c
SMOKED PICNICS.. WILSON'S 4-6 LB. AVER.......LB. 15c
GENUINE 1940 SPRING
LEG OF LAMB . . . . LB. 19c
PORK SAUSAGE MEAT...... LB. 14c
SMITHFIELD SLICED BACON. ½-LB. PKG. 10c
Fancy Grade Frankfurters... LB. 23c
FRESH CUT PORK BUTTS.... LB. 17c

FRESH
Yellow Pike LB. 19c
FRESH HERRING. 2 LBS. 15c
FRESH OYSTERS... PT. 19c
SEA PERCH FILLETS LB. 15c

BRICK OR AMERICAN
Loaf Cheese LB. 19c
GOLD-N-RICH CHEESE LB. 32c
AMERICAN CHEESE MILD LB. 19c
COTTAGE CHEESE 2 LBS. 15c

FRESH FRUITS AND VEGETABLES

TEXAS SEEDLESS 80 SIZE
GRAPEFRUIT . . . . . 10 FOR 23c
IDAHO
RUSSET POTATOES 15 LBS. 25c
FRESH
GREEN BEANS SOUTHERN GROWN LB. 4c
RHODE ISLAND
GREENING APPLES 3 LBS. 13c
NORTHERN GROWN
Cobbler Potatoes.. 15 LBS. 19c
LOUISIANA PORTO RICAN
Sweet Potatoes.... 3 LBS. 10c
EXTRA FANCY WASHINGTON
Jonathan Apples... 4 LBS. 19c
CALIFORNIA 60 SIZE
Iceberg Lettuce... HEAD 5c
CALIFORNIA
TOKAY GRAPES... LB. 5c
200-220 SIZES
Valencia Oranges.. 2 DOZ. 45c
CRISP GREEN
CABBAGE....... LB. 1c

Jane Parker Plain, Sugared or Cinnamon
Donuts FRESH DATED 2 DOZ. 19c
Sweet Apple Cider GAL. GLASS JUG 29c No Jug Deposit
Loaf Cheese Mel-o-Bit Amer. or Brick 2 -LB. LOAF 38c
Cream Cheese Borden's Eagle Brand 2 3-OZ. PKGS. 17c
Elfs Pop Corn Ready to Eat Vacuum Pack NO. 10 CAN 13c
Potato Chips 5½-OZ. PKG. 10c
Dill Pickles Plain or Kosher Style 2 -QT. JARS 25c
Spam Miracle Meat 12-OZ. CAN 21c
Beverages Yukon Club Sparkling 4 24-OZ. BTLS. 25c

BAKE A FRUIT CAKE!
California Currants Iris Brand 7-OZ. PKG. 5c
Calimyrna Figs California Natural Pack 2 8-OZ. PKGS. 19c
Hallowi Dates .... 1-LB. PKG. 15c
Sliced Citron Dromedary 2 3-OZ. PKGS. 17c
DROMEDARY DICED
Lemon & Orange Peel. 2 3-OZ. PKGS. 17c
DROMEDARY
Diced Mixed Fruit.... 2 3-OZ. PKGS. 17c

EVERY 7th FAMILY
in America buys A&P Coffee. To know why, get some today and have it Custom Ground for your own coffee pot.
EIGHT O'CLOCK COFFEE
3 LB. BAG 37c
2 1-LB. BAGS 25c

A&P FANCY QUALITY WHOLE
GREEN BEANS.......... 2 NO. 2 CANS 25c
RAJAH
FRESH COCOANUT......... 1-LB. PKG. 19c
ASSORTED VEGETABLES
LARSEN'S VEG-ALL..... 2 17-OZ. CANS 19c
ATLANTIC
EARLY JUNE PEAS........ 3 NO. 2 CANS 22c
FULL STANDARD QUALITY
IONA SUGAR PEAS....... 3 NO. 2 CANS 23c
A&P FANCY
WHOLE TOMATOES...... 2 NO. 2 CANS 19c
A&P PITTED TART
RED CHERRIES FOR PIES, TARTS COBBLERS 3 NO. 2 CANS 25c
DROMEDARY WHOLE SEGMENTS OF
FANCY GRAPEFRUIT...... 3 NO. 2 CANS 25c
IONA HAWAIIAN
SLICED PINEAPPLE....... NO. 2½ CANS 17c
A&P BRAND
FANCY APPLE SAUCE..... 4 NO. 2 CANS 25c
DROMEDARY
CRANBERRY SAUCE...... 2 17-OZ. CANS 23c
SLICED OR HALVED
DEL MONTE PEACHES.... 2 16-OZ. CANS 19c
CONCENTRATED
SUPER SUDS............ 2 LGE. PKGS. 37c

Now on Sale! November Woman's Day Per Copy 2c

LARGE TENDER PEAS
GREEN GIANT . . . 17-OZ. CANS 12c
SUGAR VARIETY PEAS
PETER PAN . . . 3 16-OZ. CANS 25c
GRADE A PASTEURIZED (In New Paper Bottles). (NO BOTTLE DEPOSIT)
FRESH MILK . . 2 QTS. 19c
CAREFULLY SELECTED
CRESTVIEW EGGS ..... DOZ. IN CTN. 23c
TOMATOES IONA BRAND .... 4 NO. 2 CANS 22c
SWANSDOWN CAKE FLOUR .... 44-OZ. PKG. 19c
IONA BRAND FANCY QUALITY
TOMATO JUICE........ 46-OZ. CAN 12c
OUR VERY BEST
SUNNYBROOK EGGS .... DOZ. IN CTN. 33c
CALUMET BAKING POWDER ..... 16-OZ. CAN 15c
dexo 100% Pure Hydrogenated VEGET. SHORTENING ... 3 -LB. CAN 37c
ALL PURPOSE
SUNNYFIELD FLOUR... 24½-LB. BAG 55c
SUNNYFIELD 92-93 SCORE FRESH
BUTTER Our Very Best in ¼-Lb. Sticks . . . . 1-LB. CTN. 32c
Silverbrook Roll Butter, Lb., 31c. Wildmere Butter 1-LB. ROLL 30c
SUNNYCANE EXTRA FINE GRANULATED PURE
CANE SUGAR .... 5 -LB. BAG 24c

FANCY A&P
SAUERKRAUT . . . 4 NO. 2½ CANS 25c
NEW ERA
WHOLE PEACHES . . 2 NO. 2½ CANS 23c
SULTANA
CHOICE PLUMS . . . 2 NO. 2½ CANS 23c
SULTANA
FRUIT COCKTAIL . . . NO. 1 CAN 10c
LAKE SHORE PURE STRAINED
HONEY This Is Nation-Wide Honey Week . . 5 -LB. CAN 45c
HABITANT—CANADIAN STYLE
PEA SOUP . . . . NO. 2½ CAN 10c
DELICIOUS 17 VARIETIES OF
HEINZ SOUPS . . . . . 16-OZ. CAN 12c
ANN PAGE Creamy, Smooth Full-Flavor
PEANUT BUTTER . . 2 -LB. JAR 23c
ANN PAGE MACARONI OR
SPAGHETTI Made of Finest Semolina . 3 7-OZ. PKGS. 10c
SNOW WHITE COTTON SOFT TISSUE
SEMINOLE . . . . . 4 1000 SHEET ROLLS 22c

JANE PARKER
PINEAPPLE BAR LAYER CAKE 15c EACH
BLACK WALNUT COFFEE CAKE........ EA. 19c
SOFT TWIST WHITE BREAD........2 1¼-LB. LVS. 13c
JANE PARKER FRUIT CAKE.......... 1-LB. SIZE 33c

WILSON'S CERTIFIED COOKED
CORNED BEEF.... 3 12-OZ. CANS 50c
WILSON'S CERTIFIED PICKLED
PIGS FEET .... 28-OZ. JAR 23c
WILSON'S TAMALES..................2 1-LB. CANS 23c
WILSON'S CHILI CON CARNE..........1-LB. CAN 10c
DEVILED HAM—Wilson's Tender-Made...3-OZ. CAN 10c

Chicago Daily Tribune
THE WORLD'S GREATEST NEWSPAPER

FOUNDED JUNE 10, 1847

ENTERED AS SECOND CLASS MATTER MAY 14, 1903, AT THE POSTOFFICE AT CHICAGO, ILL., UNDER ACT OF MARCH 3, 1879.

All unsolicited articles, manuscripts, letters and pictures sent to The Tribune are sent at the owner's risk, and The Tribune company expressly repudiates any liability or responsibility for their safe custody or return.

FRIDAY, NOVEMBER 1, 1940.

THE TRIBUNE OFFICES.
CHICAGO—TRIBUNE SQUARE.
TOKIO—IMPERIAL HOTEL.
LONDON—135 FLEET STREET.
PARIS—1 RUE SCRIBE.
BERLIN—HOTEL ESPLANADE.
MEXICO CITY—QUETZALCOATL PALACE.
PANAMA CITY—HOTEL CENTRAL.
MILWAUKEE—110 EAST WISCONSIN BUILDING.
NEW YORK—220 EAST 42D STREET.
DETROIT—5-265 GENERAL MOTORS BUILDING.
WASHINGTON—815 ALBEE BUILDING.
LOS ANGELES—SPRING AND FIRST STREET.
SPECIAL REPRESENTATIVE.
SAN FRANCISCO—155 MONTGOMERY STREET.

THE TRIBUNE'S PLATFORM FOR ILLINOIS AND CHICAGO

1. *End the Parole Business.*
2. *Build Deathproof Highways.*
3. *Make Chicago the First City in the World.*
4. *Faster Suburban Service.*
5. *Up to Date Local Transportation:*
6. *A Lake Front Airport.*
7. *A Motor Ferry to Michigan.*
8. *Cut Taxes in Half.*

INTERESTED TESTIMONY.

Ambassador Kennedy returned to this country at government expense to make a stump speech for the third term. He said on the radio the other night that if Mr. Roosevelt had any secret understanding to get into the war, his ambassador to Britain would surely know of it. There is no such commitment, Mr. Kennedy added.

Mr. Roosevelt had made the same denial in much the same words just a few days before, but the third term managers evidently felt that the Roosevelt word is no longer accepted at face value. Mr. Kennedy's testimony was required to give credence to Mr. Roosevelt's.

This maneuver does not indicate a very high respect on the part of the New Deal for the intelligence of the voters. Mr. Kennedy is Mr. Roosevelt's man and hopes to remain so. His testimony is, therefore, to be accepted with a good deal of skepticism, and that goes as well for the testimony of any of the other ambassadors now touring this country making speeches. Like Mr. Kennedy, Mr. Bullitt, Mrs. J. Borden Harriman, Mr. John Cudahy, Mr. Anthony Drexel Biddle, and the others are all millionaires, but they all owe their present exalted social position to the President. They are not likely to say anything which would embarrass the third term candidacy.

None of the documents has been placed before the public. They remain in the secret files, just as Mr. Wilson's almost unqualified commitment to enter the last war remained a state secret until long after the 1916 campaign. None of the Roosevelt diplomatic agents has ever subjected himself to a rigid cross-examination. Mr. Kennedy the other night addressed a microphone. The listeners had no chance to ask him a question, tho most of them would have jumped at the opportunity. In this connection it is well to recall that Mr. Bullitt skipped out of the country when a congressional committee sought to examine him on our secret commitments.

Mr. Roosevelt and Mr. Kennedy say this administration is not moving toward war as the goal, but there is enough evidence now available to discredit this testimony of interested politicians. Military experts are agreed that the army and the air force we are getting are designed primarily for overseas service, not for the defense of America against an invading enemy. Any one who has been in Washington recently must know that it is commonly accepted there that if Mr. Roosevelt gets his third term this country will shortly be at war. This is not idle gossip. In every department and bureau plans not merely for arming the country but for active participation in war are being rushed to completion. Everybody in Washington expects Mr. Roosevelt to go to war because everybody in the government service, in high places and low, is working on war problems.

Men's actions are far more meaningful than their words. Mr. Roosevelt's actions spell war and neither his denials nor those of his ambassador to the court of St. James's can be believed if they tell a different story.

WILLKIE IN STRIDE.

Mayor La Guardia, the little wild flower of New York, assaulted a citizen of Detroit who asked him a question. It may have been an embarrassing question, but it wasn't a political impropriety in a hot campaign. La Guardia was asked if Boss Flynn sent him out to Michigan. New York's "Little Flower" may have to answer in the courts for his attack upon the questioner.

Stephen Early, the White House secretary, may have to answer in the New York courts for an assault upon a colored policeman, one of the officers detailed to guard Mr. Roosevelt's train. Mr. Early admits that he "gave the policeman the knee," which is dirty work even for a hoodlum, when the officer, not recognizing him, was, as his duty required, preventing him from getting aboard.

Mayor Hague, the great wizard of vote frauds in New Jersey and vice chairman of the Democratic national committee, behaved like a dimwitted rowdy when he was questioned concerning those same frauds by the senate subcommittee.

The New Dealers are losing their tempers, their poise, and a great deal of their charm. They have begun to raise their voices and push people around. There is a reason for that. They think their third term candidate is slipping. They think Mr. Willkie is gaining. The polls show it.

The overconfident third termers are beginning to show evidences of panic. They don't know how to answer Mr. Willkie's speeches. They are dismayed by the evidences of the swing in his favor. There can be political defeats without dishonor. Mr. Willkie could lose and receive only the congratulations of his supporters for the magnificent manner in which he tried to save his country.

The third termers, however, cannot even win with honor. The candidacy itself and the manner in which it has been promoted make that impossible. Defeat, as they know, would sweep them away and leave them with only a shameful record of having tried to betray their country. The knowledge that this defeat without honor may be impending has taken all the charm out of the New Deal campaign methods.

Doc Brinkley, the goat glander of Del Rio, Tex., has given the New Dealers a thousand dollars for the campaign. It may need more than the doc's money.

SAD DAYS FOR THE BOYS IN THE BACK ROOM.

John Stelle, having dusted off the governor's desk and Sammy Nudelman, thought it would be a grand idea if the great humanitarian came out to the Illinois prairies to inspect a defense project. He knows downstate is lost, but he hopes that a visit by the indispensable man may keep the Republican majority low enough so Jake Arvey's, Hinky Dink's, Johnny Touhy's, and Bill Connors' sterling patriots with the short pencils can still save the state for the boys in the back room.

The boys in the back room thought it would be a good idea if the indispensable man inspected a defense project in Chicago, too. But when they looked around they found that Half-a-Congressman Sabath and his eight fellow ciphers hadn't got any defense projects for Chicago. So they had to be satisfied with the little flower. The little flower is out of season in the autumn. The skunk cabbage blooms in March.

The saddest man in the back room is Harry Hershey. Harry's friends claim he doesn't belong in the back room, but the voters won't listen to them. His friends keep telling folks how he always led an honest life down in Taylorville, and all the folks say is, "Yeah, and who are those guys with him?"

Harry may be unhappy, but Strongbox is scared. Strongbox doesn't like to go to Springfield any more. O. John Rogge has a grand jury down in Springfield. The grand jury is on ice for the moment, but O. John will be doing business again right after the election.

Strongbox feels about O. John just as Old Man Nash felt about John T. Flynn. John T. was out here a few months ago gathering material for some essays on Chicago that no one is ever going to reprint in a Democratic campaign book. He sent Gael Sullivan, the mayor's commissioner of purple patches, over to line the Old Man up for a picture. Old Man Nash was hard to persuade, and when he finally gave in he said, "All right, but I'm telling you, that man don't mean us no good." Strongbox knows O. John don't mean him no good.

Strongbox won't talk about the strongbox, so the other night he told the old folks how he voted for the federal law that boosted their pensions to $40 a month. He might just as well have talked about the strongbox, because a lot of the old folks immediately remembered that 18 months ago, when Gov. Horner was trying to find out whether that same federal law was going to pass, Strongbox was the chumperoo who assured him over the telephone that it wasn't. It passed the next day, but meanwhile the governor had vetoed the state law that actually authorized the $40 payments.

Even the highway department boys are downhearted as they go about putting up Roosevelt and Humanity signs on the rights of way. Win or lose, most of them are afraid they're thru. Ten days ago John Stelle called all the county chairmen and told them that he didn't care who was county chairman, John Stelle's fellow was going to hand out the jobs in his county hereafter. Since most of the county chairmen and all of the highway boys were busy cutting John's throat last April, they have something more immediate to worry about than Pete Green booting them away from the public trough in January. John, they figure, will probably do it about Nov. 10.

The 2 per cent shakedown artists have a headache. They are phoning Billy Walsh, the 2 per cent treasurer, from all over the state, that the civil service employés say they are civil service employés, and to hell with the 2 per cent. Even some of the road contractors have been telling the boys in the back room why should they kick in when they can't collect on it after Jan. 2?

All in all, there's the devil to pay in the back room and no pitch hot. Capt. Jake Arvey can't get his promotion, Illinois is going Republican and the grand juries are going to have a merry, merry time.

HOUSEHOLD HINT FOR NOV. 1.

Plain water will not remove soap from plate glass, but soapy water will.

Editorial of the Day

AJAX.

[Dallas Morning News.]

Herbert Agar discussed in his column the other day the resemblance of current official war propaganda to Napoleon's press releases. Two weeks after the controled French papers were reporting the slow death of the British navy Trafalgar was fought. H. M. S. Ajax furnishes new emphasis to Mr. Agar's remarks with its spectacular victory off the Sicilian coast. This in the wake of the confident and as usual unconfirmed Italian announcement of success on the water. With three destroyers to its credit in a single-handed engagement, the Ajax has given Mussolini food for thought. It is improbable that the Italian nation will learn of the disaster. More significant is the report by Associated Press Correspondent Larry Allen that an Italian cruiser with a destroyer screen fled from action. Italian sea power appears to be largely vocal.

Capt. McCarthy's sensible action in leaving Italy to rescue its own sailors in order to take no chances with Mussolini's cowardly air reprisal while rendering aid may contribute to damaging morale in the Italian fleet. The humanity of lowering rafts to help the enemy and of radioing the position to Italy is in sharp contrast with the verified facts that vessels of the totalitarian powers have shelled the boats of survivors of torpedoed ships.

McCarthy and the Ajax add luster to the long and brilliant record of Britain's sea fighting, as conspicuous in this war as in those before it.

The army has purchased 2,100,000 sheets. It is hoped that it got them, for it's no fun sleeping between sheets on order.—Indianapolis News.

Doubtless one of the new enterprises to be started near Charlestown's explosive industry will be a beauty shop called the Powder Puff.—Indianapolis News.

The old law of compensation always gets in its dirty work. There is less static on the radio in the fall and winter, but more comedians.—Minneapolis Morning Tribune.

Germans are buying up most of Switzerland's dairy products. They are probably getting sick of the Nazis' big cheese.—Cleveland Plain Dealer.

A LINE O' TYPE OR TWO

How to the Line, let the quips fall where they may. Reg. U.S. Pat. Office

THE VOICE YOU NEVER HEAR.

Do you know that you would not recognize your own voice if you could hear it over the radio? All your friends would say, "Why, that's old John Smith to the life, every wheeze, stutter, and nasal twang of him," but you, John, would stoutly maintain that it must be another fellow of the same name whom you had never met.

This, they tell us, is a universal truth. For some uncanny reason, we do not hear ourselves as others hear us.

Quin Ryan of W-G-N got a bunch of the boys from the editorial department to whoop it up before a mike the other day. It was not a broadcast, merely a recording of voices. Quin put us, one by one, thru a brief third degree, asking questions and getting answers on the spur of the moment. A few days later he played the radio recordings for us.

All the voices were quite familiar and natural—all save one. We thought that the voice speaking in our name was a spirit guide who might have been Bill Nye, Artemus Ward, Jim Bridger, Kit Carson, Brigham Young, a confederate veteran who had served with Quantrell's guerrillas, Mr. Chips' grandfather, the last survivor of a G. A. R. post, or the first pioneer who drove a covered wagon into Julesburg, Colo.

It was an uncanny sensation. We felt positively haunted. Moreover, we discovered that we had made a slip of the tongue and used one name when we meant another. Our only comfort from the experiment was its proof that we lacked a Groton-Harvard-Hudson river accent.

GOOD-BY TO A WORLD.

"It is important for each registrant to know his serial number . . . this will determine the order in which registrants will get their service classification."

So, silently, I say good-by.
And yet, I know that men will try
To catch the 8:15 as they
Did yesterday. That friends will say
The same familiar things. That I
Will thrill again to winter's sky,
To breakfast bacon, candlelight,
A faint train whistle in the night,
And all those homely, precious things
That eager joy of living brings.
The morning papers still will say,
"Continued fair and cool today";
Lovers will kiss, and after dark
Usurp the benches in the park.

But this I know is also true;
Here ends a world that I once knew!

Uncle Louie.

New Explanation of a Black Eye.

Sire: Will you kindly print the following explanation of my black eye, about which I receive inquiries:

A lady kicked me. I do not know the lady, but she climbs trees. Sire, she never avoids a tree. A tree in her path is like the scarlet cape to the bull. She is the Josephine Louis of tree climbers. It is asserted among the élite of woodsmen that she has climbed all the great trees of the world.

Sunday she accompanied our walking club on its regular forest outing. The day was so benign we dressed scantily. The lady came in very short shorts. Indeed, she had abbreviated them until there remained little but the initials, revealing tree climbing scars and varicose veins!

Well, sire, in our tramp we encountered wild fruits—cherries, apples, grapes, etc.—and ate of them. Being most fond of the wild grape I seized avidly each cluster. Suddenly, I observed a most choice specimen, grasped it hungrily. A blinding white light exploded within my head. Upon regaining consciousness, I peered upward with my sound eye, and saw sitting on an oak branch, almost hidden by foliage, the lady.

Sire, I had committed a distressing blunder—in my blind and gluttonous haste I had attempted to pluck a cluster of the lady's varicose veins from one of the lady's pendant limbs. Pained and astonished, she had kicked me. Jake Irmiter.

Speaking of Coincidences.

Subjects announced over the radio for next Sunday's sermons from the People's church:

A. M.—"Who Invented the Devil?"
P. M.—"Our Next President."

E. J. B. Buchan.

[The Rev. Preston Bradley, in person, told us this joke on himself, and five minutes later we found it in our mail.]

WILLKIE, FIGHTING PATRIOT.

("What do you think about a fourth term?")

This man is warning us: A tomb is built
to hold our living liberty; a stone
is placed precisely for an easy tilt
to seal the tomb and still the dying groan.

This man is urging us: Destroy the tomb,
America! Roll up your sleeves and hurl
the stone at those who dare presume
you have no valiant courage to unfurl!

He is reminding us: This is the land
of liberty and all of us were born
to rout, defeat the hostile band
that comes to snatch the laurel always worn.

Listen, America, sound out your voice:
Remember, we the people still have choice!

Elsa Millstrom.

When John L. Drank Water.

Are you still talking about John L. Sullivan? Then listen:

In Ottumwa, Ia., in the 1880s and 1890s, a certain Stormy Jordan ran a saloon called the Corn Exchange. Over the entrance were the slogans: "The Road to Hell" and "Nose Paint Sold Here."

One night John L., on tour with his show, swaggered up to the bar, slapped down a $20 gold piece, and ordered, "The best you have, all around."

Stormy Jordan rang up a sale of $20 and passed glasses of water to every one in the place. John L. roared ferociously, but Stormy stood his ground, proclaiming that water was the best drink he had in the joint. Ex-Ottumwan.

It's too bad that the New Dealers who are feeding commemorative postage stamps to the collectors can't use some of the Australian designs. The sixpence kookaburra bird design would fit into the New Deal picture. So would the 1 shilling lyre bird design. C. O. R.

After Halloween, with cuss words soaped on our front door and letter boxes seriously defaced, we are in favor of fixing the draft age minimum at 7 years.

CHARLES COLLINS.

How to Keep Well By Dr. Irving S. Cutter

To the limit of space, questions pertaining to hygiene and prevention of disease will be answered in this column. Personal replies will be made to inquiries, under proper limitations, when return stamped envelope is inclosed. Dr. Cutter will not make diagnoses or prescribe for individual diseases.

[Copyright: 1940: By The Chicago Tribune.]

PALPITATION, OR THE NERVOUS HEART.

It would be a wonderful thing if every one could understand what the body is trying to say. It has a language all its own and one does not have to be an expert to comprehend its meaning. While spoken words are not used the "sign" talk is so clear and explicit that but few mistakes need be made.

All too many of us have erroneous notions about symptoms, particularly those which we think of as coming from the heart. Disease of this structure, if it actually exists, deserves careful management, but there is no reason to assume that the organ is a stage upon which bad actors are reciting their parts. If real trouble is present, the manifestations will probably occur in remote areas—for example, congestion of the lungs, swelling of the extremities, enlargement of the liver, etc.

Many a friend, however, will remark, "I am conscious of my heart because it is doing 'funny' things constantly. Every once in a while it will flop or feel as tho it were turning over. Sometimes it's like a hooked trout leaping to escape from my chest." Perhaps another will say, "I can only compare the sensation to a skittish horse taking part in a cakewalk."

Now, the doctor calls these disturbances "palpitation" and the chances are 999 to 1 that none of them is significant. Emotional conflicts, fatigue, excitement, exertion, and any one of a dozen other factors may be responsible. The difficulty is especially common with young people, altho it may appear at any age should too much tobacco, alcohol, tea, or coffee be used.

We may say, then, that this type of behavior arises because the nervous system has been upset from some cause or other. Not infrequently anxiety alone may be the "starter." A vicious circle may be established, with apprehension coming first, then palpitation, then more apprehension, etc—until the patient is really ill. But this isn't heart disease. It is essentially the complex thing we call nervousness to which the cardiac apparatus responds.

Dull pains in the chest are far more likely to arise from other sources. In angina pectoris, the suffering will usually be intense enough to enable the victim to make the diagnosis. Now and then herpes zoster [shingles] has been found to explain fully the discomfort of one who had resigned himself to an early cardiac death.

Breathlessness, which most of us will exhibit on occasions, is perfectly natural following any form of activity to which we are unaccustomed. Those who are obese are nearly always short-winded. We cannot regard labored breathing, therefore, as an early indication of heart disease as, here again, there are literally hundreds of causes in no way associated with the pump. It must be recalled, however, that the complaint should not go uninvestigated.

Common sense is required in interpreting the meaning of symptoms which appear to be related to this important organ. In any acute seizure, permit the physician to relieve distress—that is his first job. Later, allow him to make a careful study of the origin of the attack. More often than not his verdict will prove reassuring.

FAILING MEMORY.

A. M. L. writes: I am 64 years old. While not in robust health I am, nevertheless, able to attend to my business. Until about three years ago I possessed a remarkable ability to remember names and faces. Since then, however, this has become increasingly difficult for me and I find it embarrassing. What may be the cause and is there any remedy?

REPLY.

Memory failure—particularly for names—begins about the age of 50—but individuals differ. A brilliant physician friend observed this symptom as early as 45. Keep a notebook and practice associating the name with the countenance.

NOT SO GOOD.

A. J. S. writes: What effect do immoderate doses of whisky have on diabetes—bad, good, or neutral?

REPLY.

Bad to worse.

MINERAL OIL.

A. E. L. writes: Does mineral oil, if taken daily, absorb vitamins from the food and carry them out of the system?

REPLY.

Some reports indicate that this may be true.

PROVOKING AN ATTACK

VOICE OF THE PEOPLE

Writers should confine themselves to 200 or 300 words. Give full names and addresses. No manuscripts can be returned. Address Voice of the People, The Tribune.

AWOKE TOO LATE.

Chicago, Oct. 27.—Last night I dreamed the election was over; that congress had passed a law conscripting all property necessary to aid in the defense of the country, and had given the President full authority as to what property and how much of it could be conscripted; that President Roosevelt had decreed that all safety boxes be opened and inventoried in the presence of a United States agent and a signed copy given the government with name and address of the owner of the contents of the box. Well, I was there with a big crowd of other box owners, and when my box was opened 15 cents rattled out on the floor, and then some one grabbed it. Then I woke up, but it was too late. Vote for Willkie now.

W. T. D.

A TEAMSTER ON TOBIN.

Chicago, Oct. 28.—After hearing Daniel Tobin's bad speech I come to the conclusion that he is trying to elect himself for one of President Roosevelt's labor dictators.

I think he would do better if he would tend to his business as president of the teamsters' union and see that his business agents go after these "cut-throat" little jobbers and business men that are not paying the union scale to their teamsters.

How did Tobin gain his high labor post? Thru the fighting that was done by the poor working sucker. Why doesn't he represent the teamster more instead of working for a labor dictatorship for himself?

No third term should go over and the dictators in office now should be elected out.

Willkie should be elected and given a chance to unify the people in America more and stop this wastage of billions of the taxpayers' money. F. A. W.

[A world war veteran, 18 months overseas service, and a member of the teamsters' union.]

THE PRESIDENT'S SECRETARY.

Chicago, Oct. 30.—Does Mr. Roosevelt's secretary, Steve Early, think his boss is a dictator already? Does he think that he can deliberately kick uniformed patrolmen in the groin?

Patrolman James Sloane was confined to his bed and under the care of a surgeon due to Early's outrageous attack on him while he was on duty.

The throwing of eggs at Mrs. Willkie by New Dealers coincides with the force of dictatorial power Mr. Early displayed. This is a fine example to set for our younger generation in disrespecting a uniformed policeman in line of duty.

If this is Mr. Roosevelt's secretary's idea of love for humanity after eight years' association with him, God help us in the next four years if we are so stupid as to reëlect Mr. Roosevelt President.

N. C. H.

TO NEGRO VOTERS.

Chicago, Oct. 28.—From Chicago's south side comes the query: How will the Negro vote in November?

I have talked with many of my people; people who know no "isms" other than Americanism. I learn that relief will play an important part. The New Dealers have said relief and old age pensions will be discontinued if the Democratic ticket loses. Fortunately, this is untrue. Nevertheless many people believe them. These people, who are the last hired and the first fired, are naturally skeptical. The New Dealers would have them believe that Willkie, if elected, would march all who are on relief to Comiskey park and shoot them, and that our friend, Abe Lincoln, was just a mean old man.

In the closing days of this important campaign we must assure these people that all needy, deserving people, regardless of color, will receive aid by the Republican party.

As a race, we ask for no special concessions. Our future does not rest with relief and WPA. We want productive work, sanitary living quarters, and equality before the law. The majority of us believe that these and other rights can be had if Mr. Willkie is elected.

EDWARD PORTER.

AS CAMPAIGN LITERATURE.

Chicago, Oct. 30.—Your paper should in no wise be considered a newspaper during this campaign. The cost of printing and distributing it should be included in the expense account of the Republican national committee or one of its clubs. It should be delivered free to prospective voters, the same as any other campaign literature. Are you fair enough to print this?

E. B.

"THINK THAT ONE OVER!"

Chicago, Oct. 30.—In 1932 Senator Carter Glass said there would be no change in the gold standard and no tinkering with the dollar. In 1940 Ambassador Kennedy says there are no secret or unwritten agreements with any other nation, and that there is no danger of our involvement in the war if Roosevelt should be reëlected. To quote Al Smith, "There's a warm one for you—think that one over." C. G. POWELL.

CALLS PROTEST "YOWLING."

Chicago, Oct. 29.—All this yowling against the third term is the height of absurdity. America, which defied every precedent and ran slipshod over every tradition to make of itself a free country, is the last country in the world to establish 'precedents and become tradition bound. There is nothing on earth more brickwallish, nothing more stultifying, nothing more cruelly opposed to progress than precedent. America should be free as the birds of the air to do the expedient thing. E. D. B.

TO POLICEMEN AND FIREMEN.

Chicago, Oct. 28.—I note that the policemen, firemen, and others are much concerned over the plan to reduce their pension to a government pittance.

Tell them to vote for Willkie and all that threat will be done away with. Mr. Willkie believes in private enterprise, not in Washington control of every one's pocketbook. F. A. B.

"UNLESS WE ARE ATTACKED."

Chicago, Oct. 28.—In his campaign speech last Wednesday President Roosevelt pledged that we would not go to war "unless we are attacked." If the President had not tacked on those four words I would probably feel as reassured as he expected us to feel. Instead, I am now more than ever convinced that Roosevelt, if reëlected, will involve us in the European mess.

What, for instance, is to prevent the state department from sending another ship thru dangerous waters, as was done with the American Legion, and if this ship were accidentally sunk, considering it an attack? With the New Dealers aggravating everything and everybody not British it probably would not be long before some nation would do something which Roosevelt would consider an attack. Just how much does this word cover? Surely the President cannot still be so naive as to imagine that any power would try to attack this country.

Roosevelt knows how to handle the English language, so I'm pretty sure he did not put those four words in exactly that place without reason.

WALTER MILLER.

AND YANKS DIED IN EUROPE.

Chicago, Oct. 30.—To Ambassador Kennedy: Your whitewash sounds like eyewash. Why can't we defend America without the British navy? Because the American navy is in the Pacific guarding the outposts of the British empire. You sounded like Ambassador Page, 23 years ago. You are going to "keep us out of war" by making us the supply depot of the English. That was the same thing attempted in 1914-'17. And still Americans died in Europe in 1918. Is that the way to learn by experience?

A NATIVE AMERICAN.

FRIEND OF THE PEOPLE

Letters to this department must be signed with names and addresses of writers.

STILL A CITIZEN.

Chicago, Oct. 23.—[Friend of the People.]—My sister came to the United States in 1906 from Holland. She married a man who was born in the United States. They were married in 1913. He died in 1935. She has been told that she lost her citizenship thru the death of her husband. Is this correct? H. D.

If the inquirer's sister was married to a citizen before Sept. 22, 1922, she became a citizen thru such marriage, under the laws then in effect. She did not lose her citizenship when her husband died in 1935 and, under the facts stated, is still a citizen.

FRED J. SCHLOTFELDT,
District Director, Immigration and Naturalization, Chicago District.

Test Your Horse Sense

BY DR. GEORGE W. CRANE.

Select the answer which you consider best. The last problem counts 5 points. Then look for the correct answers on page 34.

1. Indian wampum usually consisted of
   Silver Nuggets Pearls Shells Tiny Gold Nuggets.
2. Photographic plates are coated with which of the following
   Copper Oil Silver Lacquer.
3. What is the approximate distance around an ordinary 60 watt light bulb **4½ inches 6 inches 7½ inches 10 inches.**
4. A person who had kissed the Blarney stone would probably be an
   Engineer Chemist Musician Salesman.
5. If the gravitational pull on the moon is about one-sixth that on earth, and you can lift 240 pounds here, what could you lift on the moon, assuming, of course, that you were alive and active thereon **40 lbs. 240 lbs. 720 lbs. 1,440 lbs.**
6. Imagine that you are driving a large gasoline truck, called a tank truck. Sometimes it is full; sometimes empty, and sometimes it is only half full. If you wanted to come to a quick stop, but without skidding your tires, which arrangement below would be the worst?
   ——— **A truck that was half full?**
   ——— **An empty tank truck?**
   ——— **A full tank truck?**

Score yourself as follows: 0-2, poor; 3-6, average; 7-8, superior; 9-10, very superior. [Note—The last question counts five points.]

[Copyright: 1940: By The Chicago Tribune.]

COMING EVENTS?

MARSHALL FIELD & COMPANY

Today!
LUNCHEON FASHION SHOWING
with mannequins
"Sunningdale Clothes live in town or country"
12 to 12:45; repeated, 1:15 to 2
Walnut and Narcissus Rooms *Seventh Floor*

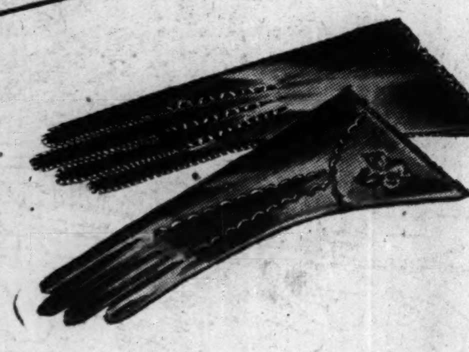

PERT GLACÉ GLOVES, $2

Two pointers for fashion-wise shoppers

First we point out the chic of these stitched gloves, the supple softness of the leather. Then we point to the very modest price.

(*Top*) Tailored slip-on, whip-stitched in white.

(*Bottom*) Dressmaker glove with decorative detail on cuff.

First Floor, South, State—Also Evanston and Oak Park

BAG OF THE MONTH

Broadcloth shirred on a chain of shining metal

Large bag with a soft look. Broadcloth gently shirred to a frame of gleaming metal links. Black or brown broadcloth with zipper fastening. $5

Flash of chain lightning

Belt of lightning-bright gold color links to flash against a dark-as-night dress. Bright companion piece to your Bag of the Month. $1.75

First Floor, South, State—Also Evanston and Oak Park

Surprise Selling!

NATURAL MINK SWIRLS

on halos, toques, turbans

$12.95

No tails, no skimpy skins—all luxurious, *unblended* natural mink pelts—softly swirled on black jersey toques, bicornes, halos and turbans. Flattering, rich-looking little hats to echo your fur coat—accent your cloth coat divinely. Don't miss them! At this price, they're truly remarkable.

Debutante or Modern Room
Fifth Floor, North, State

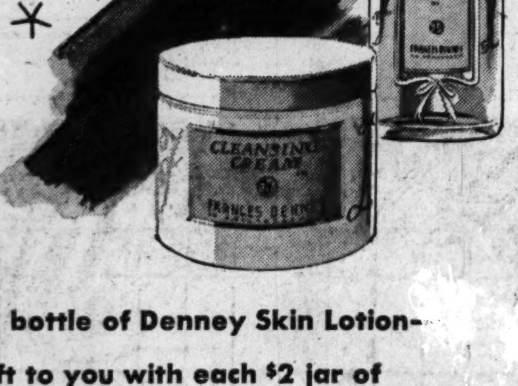

A $1 bottle of Denney Skin Lotion—
a gift to you with each $2 jar of

FRANCES DENNEY'S FACE CREAMS

Cream and Lotion, $2

Frances Denney wants you to try her Special Skin Lotion . . . and as a gracious gesture, she gives you the $1 size as a gift with your purchase of a $2 jar of her Cleansing or Velvet Cream. These are two fine creams, both excellent cleansers. The Velvet Cream is for normal skin, the Cleansing Cream for sensitive, dry skin. The Skin Lotion is used to remove the cleansing cream and tone the skin.

First Floor, North, State—Also Evanston and Oak Park
—or call Personal Shopping Service, State 1000

Wonderful, hard-to-find

IN-BETWEEN HEELS

Young Moderns' Peacocks

$8.75

How many times you've tried to find "not high heels—not low heels—just a nice, walkable, in-between height." Well, here they are. Three stunning styles in elasticized suede or elasticized gabardine. And trimmed in calf—the smooth, shiny kind or the nubbly lizard grain that's so popular right now. Each in a choice of black or brown. Come in and feel how comfy they are—see how they flatter your foot.

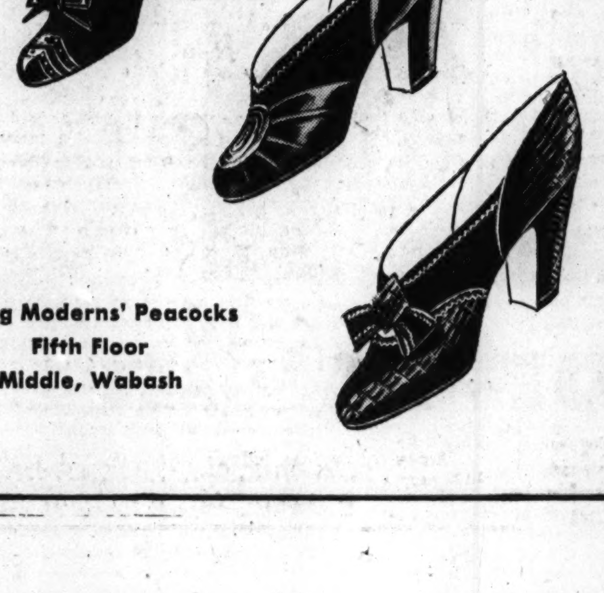

Young Moderns' Peacocks
Fifth Floor
Middle, Wabash

In a flurry of excitement . . .

November Marfields

make their value debut

Chicago women look forward eagerly to the new Marfields. They know Marfields will be basic, enduring, almost classic fashions. Chicagoans, and many women for miles around, know that Marfields give you top value—in materials, making, styling—and only at Marshall Field's in Chicago. Get the Marfield habit . . . they're the freshest, newest fashions of the month. *You're so sure to be right with your Marfield.*

Sixth Floor—Also Evanston, Oak Park

MARFIELD
costume blouse
$5.95

Adorable tucking on the shoulders and down the front of this slim young blouse. You'll love the smooth round neck under your dressmaker suits. White, Tusty yellow, blue rayon crepe. 32 to 38.

Blouse Shop
Sixth Floor, Middle, State

MARFIELD
with petal pouch collar
$110

Blended mink makes a soft, flattering collar and darling little cuffs. With brown fur so smart on black this season, you'll love this Coat Salon Marfield. Carefully tailored, warmly interlined. 12 to 20.

Coat Salon
Sixth Floor, North, State

MARFIELD
dressweight suit
$45

Forstmann's featherweight Porosa, just right for wearing indoors all Winter—no bulk under your Winter coat. Graceful dressmaker jacket with gay foxhead buttons. Black, brown. 12 to 20.

Suit Shop
Sixth Floor, Middle, State

MARFIELD
to make a woman slim
$98.50

Long, smooth gores make this black Juilliard wool coat fit like a dream. Wonderful to get all this mink—in the collar and down the front—for such a reasonable price. Typical Marfield value. 36 to 46.

Moderately Priced Coats
Sixth Floor, North, State

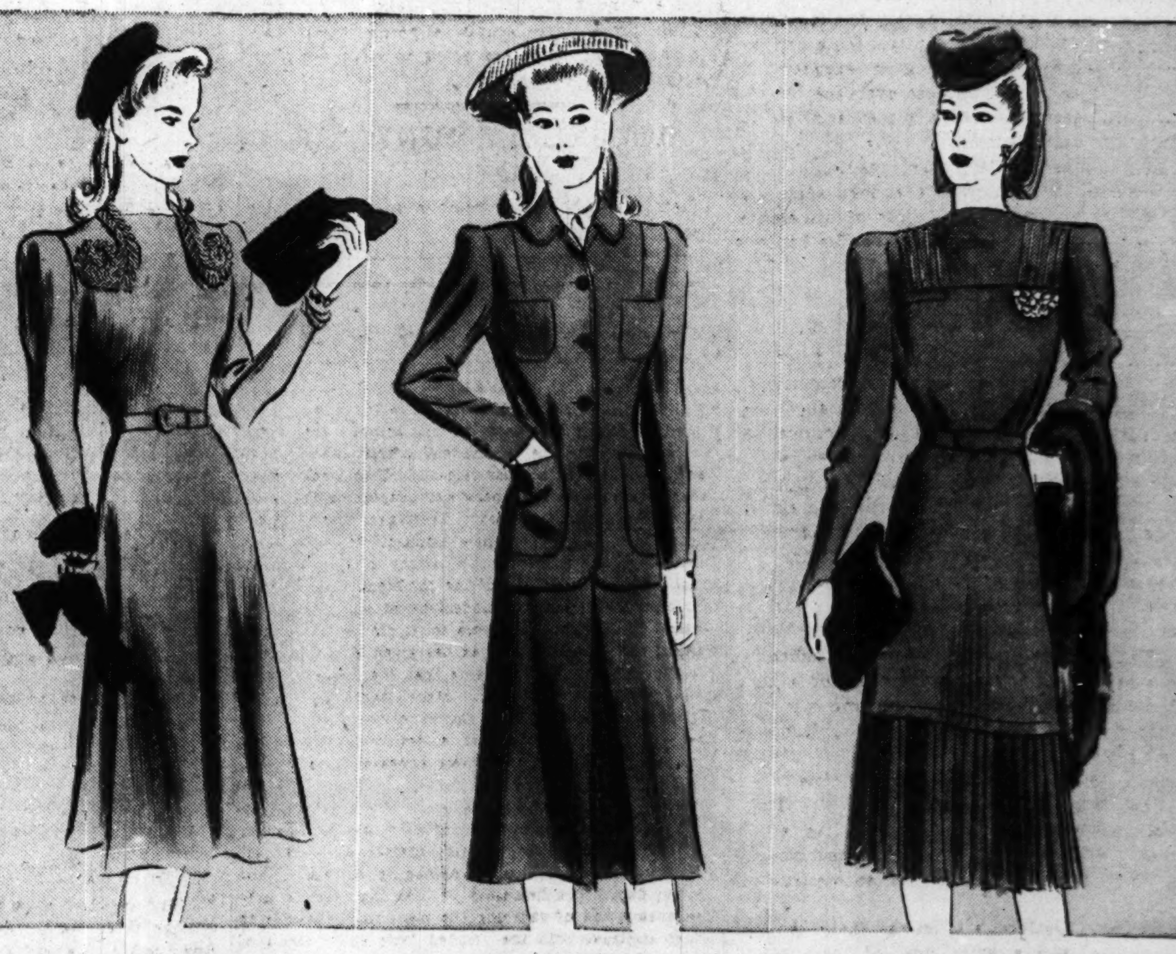

MARFIELD
in Forstmann pastel wool
$25

You'll thrill to these lovely pastel colors—aqua, blue, lime and natural—under Winter coats, they give a lift to your looks. Stem-slender dress with graceful skirt, passementerie trim. 10 to 20.

Misses' Dress Shop
Sixth Floor, South, State

MARFIELD
covert jacket, $19.95
covert skirt, $10.95

Long boy-jacket that buttons way up if you like, four pockets for extra dash. Hand-picked edges, beautiful tailoring throughout. Skirt with action pleats, back and front. 12 to 18. Classic rayon crepe shirt, $4.50

Sports Room
Sixth Floor, Middle, Wabash

MARFIELD
trumpet silhouette
$25

Gracious-lady dress that's right from noon till midnight. Trumpet flounce, placed very low, works wonders with a woman's figure. Black cherry, blue or black rayon crepe. Brightly jewelled pin. 34 to 44.

Woman's Dress Shop
South, State

REGISTRATIONS REACH RECORD HIGH IN COUNTY

2,185,166 on Lists, a Rise of 81,096 Since 1936.

Final revision yesterday of registration figures showed that there are 2,185,166 residents of Cook county qualified to vote in the election next Tuesday. This is an increase of 81,096 over the 2,104,070 registered for the last preceding Presidential election in 1936. The total is the largest since permanent registration was adopted and, altho no accurate records had been kept before, it is believed to be the largest in the county's history.

The total registration for Chicago now is 1,824,355. The total in 1936 was 1,769,656, a figure that was beaten in the registration for the mayoral election of 1939 when 1,807,130 names were on the city books. The present figure beats the 1939 total by 17,225.

Suburbs Show Faster Increase.

In proportion to population, the suburbs of Chicago within Cook county showed a greater increase in registration than the metropolis itself. Permanent registration was established for that area—30 townships—in 1938 and in that year 314,459 voters placed their names on the books. There are now 360,811 voters registered from this area, an increase of 46,352, compared to a Chicago increase of 105,502 during the same two years.

The announcements of the Chicago election board and of County Clerk M. J. Flynn, the latter having 500 country town precincts under his jurisdiction, combined to disclose that 154,487 names were erased from the registers. Of these 120,635 were in Chicago and 33,852 were in the suburbs.

It was noted that some of the "bad" wards of the city were not only among those hardest hit by erasures but also were among those wards which now have a smaller registration than they had four years ago.

Erasures Cut Registrations.

In the 1st ward there were 2,786 erasures and the vote in that ward now is 1,540 less than it was in 1936. There were 7,622 names erased in the 2d ward—the largest number for any ward—and the total registration there now is 4,773 less than it was four years ago. In the 3d ward the erasures totaled 5,952 and the drop in voting power in four years was 4,957.

There also were slight decreases in the total registrations of the 24th and 27th wards. In the former there were 1,993 names erased and in the latter, 4,720.

The comparative figures for Chicago by wards follow:

Ward—	1940.	1938.	1936.
1	13,903	15,336	15,443
2	45,952	50,331	49,725
3	37,282	41,291	42,239
4	46,974	40,728	43,176
5	51,566	48,985	55,654
6	44,642	42,766	45,517
7	51,431	46,462	50,950
8	45,192	40,764	43,153
9	37,906	34,226	35,009
10	29,985	26,482	25,397
11	31,560	29,569	28,290
12	33,207	30,153	29,737
13	41,060	37,729	37,339
14	27,484	27,731	26,433
15	37,599	35,316	35,656
16	39,495	35,931	36,547
17	41,660	39,227	40,747
18	45,026	42,164	44,182
19	40,586	37,001	36,294
20	23,713	22,404	20,615
21	27,159	26,516	24,887
22	25,855	25,101	24,507
23	27,759	27,536	27,494
24	27,914	28,579	28,061
25	23,717	22,803	21,831
26	27,441	24,027	22,739
27	30,727	30,858	31,512
28	33,309	31,754	31,757
29	33,608	31,702	32,293
30	37,972	36,320	37,514
31	33,225	31,135	30,801
32	30,290	28,429	27,581
33	33,654	31,320	32,283
34	35,845	33,052	34,341
35	39,304	36,495	36,853
36	38,541	35,051	36,072
37	43,732	41,586	44,153
38	44,448	40,228	40,668
39	38,979	36,965	38,421
40	38,128	35,551	37,289
41	40,308	36,513	36,510
42	29,778	28,675	31,381
43	28,067	26,121	26,657
44	35,621	32,504	35,996
45	36,924	34,741	33,514
46	33,537	35,780	38,332
47	43,930	40,420	43,929
48	47,336	41,941	48,619
49	48,735	44,120	50,081
50	42,289	38,425	41,468
Totals	1,824,355	1,718,853	1,769,656

Similar figures for the Chicago suburbs within Cook county, known politically as the country towns, are not available because permanent registration was not extended to that area until 1938. The figures for 1938 and for the election next Tuesday, by townships, follow:

Township—	1940.	1938.
Barrington	1,710	1,612
Berwyn	28,905	26,900
Bloom	15,907	13,212
Bremen	6,180	5,286
Calumet	5,161	4,974
Cicero	38,756	36,900
Elk Grove	1,466	1,563
Evanston	38,705	32,901
Hanover	1,129	977
Lemont	2,704	2,613
Leyden	11,831	9,738
Lyons	18,555	16,129
Maine	13,113	11,497
New Trier	21,776	18,884
Niles	6,828	5,390
Northfield	3,983	3,299
Norwood Park	2,643	2,064
Oak Park	39,443	33,569
Orland	949	958
Palatine	2,627	2,113
Palos	1,336	1,072
Proviso	36,830	32,745
Rich	1,623	1,452
River Forest	5,841	4,800
Riverside	6,401	5,168
Schaumburg	438	439
Stickney	2,260	1,782
Thornton	27,660	23,164
Wheeling	4,794	4,242
Worth	11,257	9,016
Totals	360,811	314,459

In 1936, before the advent of permanent registration in the suburban part of Cook county, 334,414 voters were registered there.

Voters Registered

(Story in adjoining column.)

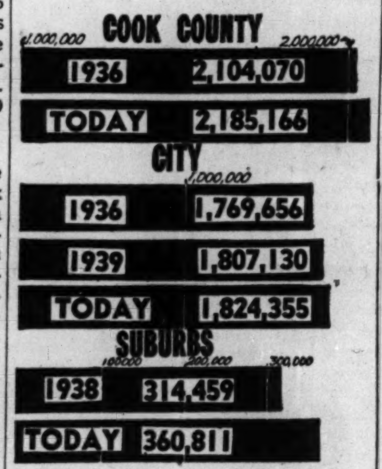

Comparison of voters registered now and in former years in Cook county, Chicago, and its suburbs.

NEW DEAL TRYING TO SCARE US INTO 3D TERM—HOOVER

Charges Public Mind Is Being Detoured.

Lincoln, Neb., Oct. 31 [Special].—Former President Herbert Hoover, in a speech here tonight, charged President Roosevelt was trying to drum up sufficient war hysteria to induce the American people to swallow a third term.

The idea of using foreign affairs to detour the public mind away from the mudholes of domestic life was specifically recommended by Machiavelli 440 years ago, the former President said.

"New Deal leaders, together with loose war mongers, have pumped up hysteria of fear and hate among our people far beyond that justified by the misfortunes of the times," Hoover declared.

"Mr. Roosevelt, since April a year ago, has delivered over 53,000 words to the American people. Of these, over 38,000 have been upon war and foreign affairs.

Only 800 Words on Jobless.

"Incidentally, there have been only about 800 words on unemployment and 500 words on agriculture. There were over 4,000 words in praise of his own accomplishments."

The Republican leader denounced the action of New Deal senators and congressmen in fanning war psychosis with repeated false warnings of an "imminent invasion."

"They use such expressions as: 'We may be attacked within hours, perhaps a few days.' 'Time is the essential factor, even 1 or 2 or 3 days might throw the advantage to the enemy,'" Hoover related.

"But the climax was an administration approved speech by Ambassador Bullitt. On Aug. 19 he rang a great tocsin from Independence hall in Philadelpria. Mr. Roosevelt commended it as a great speech. Bullitt shouted: 'The United States is in as great peril today as was France a year ago.'

"Mr. Bullitt continued: 'Do we want to see Hitler in Independence hall making fun of the Liberty Bell?' That truly makes us shiver and makes us forget all about the destruction of liberty by the New Deal.

The 'Imminence' Varies.

"All this and a flood of other statements are dressed up in the weasel words of alarm and fear which are difficult to pin down. What they mean by 'imminent' danger of invasion seems to vary all the way from twenty days to six months.

"We perhaps must make allowances because the New Deal has to do something heroic in order to induce the American people to swallow a third term. And they need to do something extra heroic to black out their domestic failure."

Reason Is in Danger.

Neither the New Deal's power politics nor the policy of fanning war psychosis is the type of statesmanship that makes for peace in America, Hoover warned. The creation of war scares, he said, has reached the dangerous point where reason may be lost.

"Even polite caution and sober warning is met with the yell of 'Hitler sympathizer,' 'appeasement,' 'the fifth column,' 'isolationist,' and 'pacifist.'

"We might dismiss these political maneuvers and these unbalanced statements were it not that they push this country steadily closer to war. And to these hysteria raisers I would like to give a word of caution on the consequences of war between the United States and Asia or Europe.

No Quick Victory.

"If we go to war that war must end either in stalemate and compromise or, alternatively, it must be ended by the actual invasion of the enemy country and its disarmament.

"It seems clear today that military victory cannot be quickly brought about by war in the air. As between great nations there is no such a thing as absolute command of the air. Cities may be reduced to rubbish heaps, but it brings no military conclusion to the war.

"It seems clear also that military victory cannot quickly be brought about by sea power, because science has made great nations more self-supporting than ever before.

"It seems clear that victory cannot be brought by landing troops on the enemy shore, for the power of defense among great nations against this sort of action is too great.

Chance for Communists.

"If we won such wars by exhaustion of the enemy we would be incapable of establishing a democracy in its place. The way of life of a people must come from within; it cannot be compelled from without. The communists are the most likely beneficiaries.

"If we are to engage in war we must create a dictatorship at home. And there is no hope we will get out of it for a generation.

"Our people do not want to be led into this present war. And we can stay out if we have the resolute will to do so.

Willkie Not Dramatist.

"If we look back over this whole record of Mr. Roosevelt's relations with Europe and Asia there is not one act which has substantially contributed to peace. There are hundreds of acts which tend to drag us toward war.

"I am confident Mr. Willkie will reverse this attitude. His is not a temperament which seeks sensation, headlines, desire to play the dangerous drama of power politics. The steps he will take will not fan either war or hysteria for war.

"With him in the White House there will be restored to America that dignity in our relations with other nations that will command their respect and their confidence in what we say.

"You are far more likely to get into war with Franklin Roosevelt than with Wendell Willkie."

Political Talks on Radio Today

4 p. m.—WENR—Fannie Hurst.
4:30—WBBM—Associated Willkie Clubs, speaker.
6—WENR—D. C. Dobbins.
6:15—WENR—Harry B. Hershey.
6:45—WMAQ—Richard J. Lyons.
7—WLS—Wayland Brooks.
7:30—W-G-N—Harold L. Ickes.
8—W-G-N-WMAQ—President Roosevelt.
8:15—WIND—Edward Hayes.
8:45—WMAQ-WENR—Cordell Hull.
9—WIND—James A. Reed.
9:15—W-G-N—Herbert Hoover.
9:30—WBBM—Alexander Woolcott.
10:05—WBBM—Emil Schram.
10:30—WMAQ—Irvin S. Cobb.

SEIZES PURSE SNATCHER.

Policeman James Deal, who was on his way home, arrested Willis Harps, 22 years old, 4113 16th street, early yesterday after Harps struck Mrs. Emily Medicus, 4018 21st street, and snatched her purse in front of 4003 Cermak road.

WAR VETS PLAN BROADCAST FOR WILLKIE TONIGHT

American war veterans will take part in a national roll call for Wendell L. Willkie, Republican nominee for President, at 7 o'clock tonight over a 100 station country-wide radio hookup. The Chicago outlet will be WLS.

Veterans' leaders will report on the program of the drive to put Willkie, a war veteran, into the White House. The 30 minute program, sponsored by the Willkie War Veterans' National committee, with headquarters in Chicago, also will include a round table discussion of fifth column perils in America.

Among the veterans who will take part in the program are Harry W. Colmery, past national commander of the American Legion; Edward A. Hayes, a past national commander, and Congressman James R. Van Zandt of Pennsylvania, three times commander of the Veterans of Foreign Wars.

Mrs. J. Hamilton Lewis Will Support Roosevelt

Mrs. James Hamilton Lewis, widow of the Illinois senator, issued a statement yesterday announcing her support for a third term for President Roosevelt. "I feel that all Americans who have the real interest of our country in their hearts," she said, "will vote for our noble President—a man who stands for God and humanity."

Test Your Facts

Below each of the following questions are listed three answers. Make your choice, turn to page 34 in the Want Ad section for the correct answers, and mark your score:

1. Who wrote the poem, "The Old Clock on the Stairs"?
[a] Charles Lamb, [b] John Greenleaf Whittier, [c] Henry Wadsworth Longfellow.
2. Which state is on Arizona's northern border?
[a] Utah, [b] Colorado, [c] Nevada.
3. How many electoral votes has the state of Pennsylvania?
[a] 36, [b] 38, [c] 40.
4. What name is given to the study of the derivation of words?
[a] Entomology, [b] etymology, [c] histology.

WILLKIE SENDS TELEGRAM TO ELGIN CITIZENS

People of the Elgin area who were deprived of seeing Wendell L. Willkie when his train failed to stop there on Oct. 22 received a telegraphic message from the Republican Presidential candidate yesterday. The telegram, in reply to a letter from R. Eaton Fedou, Elgin publisher, reads:

"I am deeply grateful to those who have joined with me in our battle to save America. This battle is nonpartisan. It is a crusade in which every American, irrespective of party affiliation, should join at this decisive moment in our history.

"I urge each man and woman to devote every energy to carrying our message to the people so that our precious American way of life may be saved for us and those who come after us. I beg each one of you to join with me in America's critical hour. We can win. We must win. We will win."

FINDS STATE HAS STRICT RULES ON GREEN POSTERS

Mrs. J. F. Rittis of 405 Center street, Elgin, whose husband was once an Elgin alderman, was thoughtful yesterday when she saw a state highway department truck near her home carrying posters advertising the candidacy of Harry B. Hershey for governor.

Out of the thought came action. Mrs. Rittis obtained some posters advertising the candidacy of Dwight H. Green and called on Charles H. Apple, highway engineer of the Elgin district. Since Republicans as well as Democrats pay taxes, she said, she believed both candidates should have truck advertising on an equal basis from the state.

"Mr. Apple was courteous," she reported later. "He assured me it was against the rules and no Elgin department trucks carried political blurbs. The truck, he said, must be from some other district. Well, I didn't get the Green posters put on, but maybe I'll try again."

BODY TAKEN FROM CANAL.

The body of Walter Antczak, 37 years old, 4719 South Maplewood avenue, who was reported missing on Oct. 23, was taken from the sanitary canal near 35th street and Pulaski road yesterday.

Your Appearance means so much, and your hair forms so much of your appearance that you cannot afford to lose this priceless possession.
If there is dandruff, itching, dryness, your hair is thinning, bald places coming—do as much for it as you would for your teeth if they were decaying. Have it saved and thickened.
We Invite You to experience one (only) Special Wellington Courtesy Treatment at $1.00
The regular price is so reasonable, the treatment so wonderful that you should begin today. It consists of the following, as the case requires:
STEAMER SHAMPOOS, OIL SHAMPOOS, ELECTRICAL STIMULATION, ULTRA-VIOLET LIGHT, INFRA-RED LIGHT, XERVAC VACUUM CAPS, VITA-BRUSH, HAND MASSAGE, COOL FILTERED AIR DRYING, PROPER MEDICAMENTS
Examination in Private Without Charge
HOURS: 11 A. M. to 9 P. M. MON., WED., FRI. 10 A. M. to 6 P. M. TUES., THURS., SAT.
Tr.-11-1-40
WELLINGTON HAIR and SCALP INSTITUTE • ESTABLISHED 17 YEARS • 209 S. STATE, Suite 716, Republic Bldg.

WHY SHIFT GEARS?
★
DRIVE A CHRYSLER WITH *Fluid Drive* AND VACAMATIC TRANSMISSION

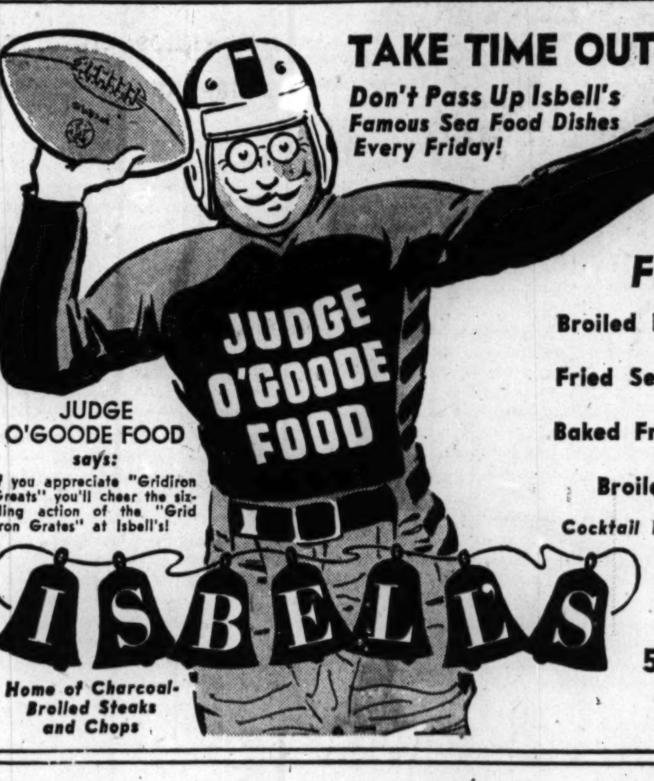

TAKE TIME OUT—
Don't Pass Up Isbell's Famous Sea Food Dishes Every Friday!
JUDGE O'GOODE FOOD says: If you appreciate "Gridiron Greats" you'll cheer the sizzling action of the "Grid Iron Grates" at Isbell's!
Home of Charcoal-Broiled Steaks and Chops
Just a Few of Our Friday Specials:
Broiled Lake Superior Whitefish, Maitre d'Hotel . . . .
Fried Selected Oysters Tartar Sauce . . . .
Baked Fresh Halibut Steak Creole Sauce . . . .
Broiled Whole Lobster . . . .
Cocktail Lounges Open Until 4 A. M.
Free Parking
590 DIVERSEY PKWY.
940 RUSH STREET

EXPERTS SAY
DRINKS NEVER TASTE THIN WITH GORDON'S GIN
BECAUSE EXPERTS KNOW

GORDON'S HAS THE ADVANTAGE OF LIQUEUR QUALITY & HIGH PROOF 94.4
You can't mistake the richer flavor and velvety smoothness of Gordon's Gin. For Gordon's has the advantage of Liqueur Quality and High Proof, 94.4. That's why drinks never taste thin with Gordon's Gin. So ask for Gordon's when ordering gin by the bottle or the drink.
Gordon's Gin
100% Neutral Spirits Distilled from Grain
DISTRIBUTORS: SOMERSET IMPORTERS, LTD., NEW YORK
Copyright 1939, Gordon's Dry Gin Company, Ltd., Linden, New Jersey

MOVIE MAKERS . . .

SEE THIS GREAT PROJECTION TEAM HERE TODAY: Kodascope, Model EE, Series II, for low-cost, "tailor-made" projection. $65.15 with lens and lamp. Projecto Case, quickly converted into a waist-high projection stand. Price, $22.50.
EASTMAN Kodak STORES CO.
133 NORTH WABASH AVENUE
Telephone STAte 8138

you can be INCHES TALLER

An invisible inner construction in Dr. Scholl's "Height Elevator" Shoes adds impressive inches to your height, confidentially. Finest quality leather and construction, smartly styled. Come in . . . try on a pair . . . see and feel what they do for you!
Dr. Scholl's HEIGHT ELEVATOR $12.75
Fitted in Private Fitting Booth
DR. SCHOLL'S FOOT COMFORT SHOP
21 N. WABASH AVE.
Retail Factory Shop, 213 W. Schiller

CROSSWORD PUZZLE

HORIZONTAL

1. Provide supply of food
6. Increase
10. Snare
14. Spry
15. Infuriate
16. Loathe
17. French artist
18. Unequal chances
19. Wind instrument
20. Dear
22. Excite pleasantly
24. Kind of light carriage
25. Shrink
26. Kind of weasel
29. Tired
30. Sidestep
31. Type of painting
32. Obstruct
35. Round, flat plate
36. Plait
37. Mentally stable
38. Cathedral town of England
39. Frighten
40. Send back
41. Clutches
42. Sacred edifice
43. Glass showcase
46. Stir
47. Forcible invasion
48. Parson
52. Marine fish
53. Paragraph
55. Hoard
56. Song
57. Snout
58. Spooky
59. Sacred containers
60. Spur
61. Fear

VERTICAL

1. Outdoor dwelling
2. Seaweed
3. Prong
4. Thrilling
5. Gone out of business
6. Aggregation
7. Frees from
8. Antique
9. Toward the setting sun
10. Spiny or brambly
11. Virulent
12. Reef
13. English dramatist
21. Grain
23. Charter
25. Thick cloth
26. Lose color
27. Iniquitous
28. Optimistic
29. Assumes
31. Fruit
32. Moist
33. West Indian shrub
34. Dole
36. Dazzling, as light
37. Term
39. Operatic passage
40. Corrected
41. Feel one's way
42. Weight
43. View
44. Bring down upon oneself
45. Body
46. Acted out
48. Plateau
49. Ripped
50. Silkworm
51. Thatch
54. Also

PUZZLE OF THURSDAY, OCT. 31, SOLVED

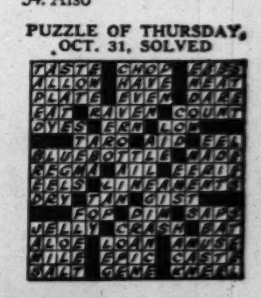

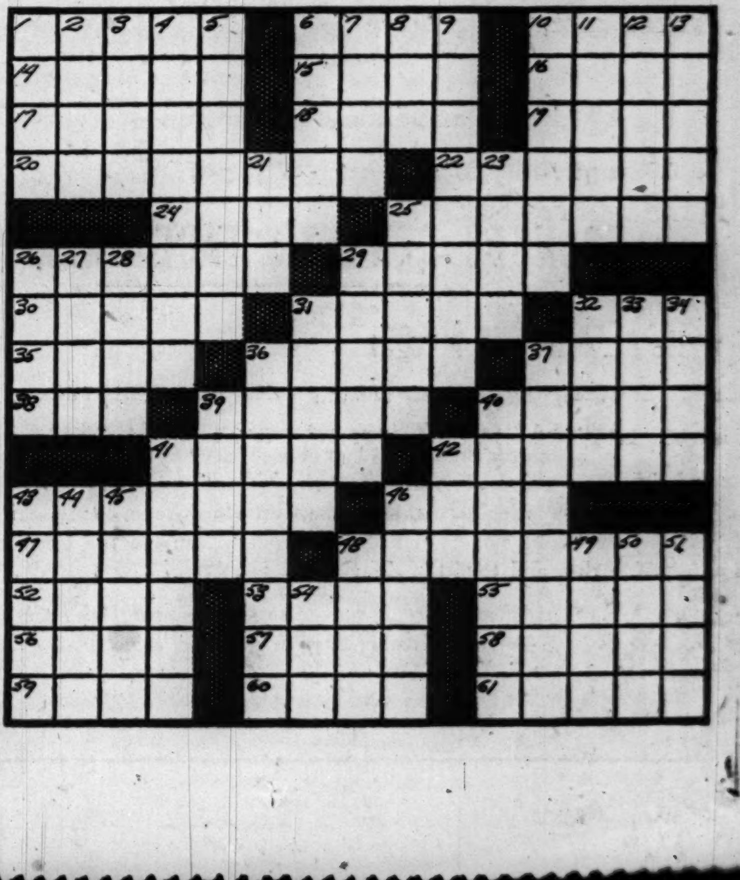

CARSON PIRIE SCOTT & CO

JUNIOR ACCESSORY SHOP FIRST FLOOR

Featuring the things we like "When We Are Very Young" with apologies to A. A. Milne.

When we are very young we do like bonnets—like this velveteen bonnet with a fur pompon on it. Black, brown, red 2.45
Squeaky rabbit mitts, 1.50

Unlike the little foxes we love our ribbed lisle socksex. 3 pairs 1.00. Knee highs, pair, 50c

We do love our bags to be copied after mother's. Alligator-calf that zips all around. 1.00. The beaded pouch for parties. 1.50

A little girl, just like ourselves, by name of Barbara Thorndike, designed this set out of little colored pegs. Each piece 1.00

We copy-cat Big Sister with a scarf tied 'round our curls. Sheer all-wool squares, 65c

CARSON PIRIE SCOTT & CO

the Career Shop

AN UNLIMITED WARDROBE on a limited paycheck . . . change them with accessories to look efficient in the office, glamorous in the "bright lights." Looks like splurging, but isn't, not on our Career Girl Budget Plan.

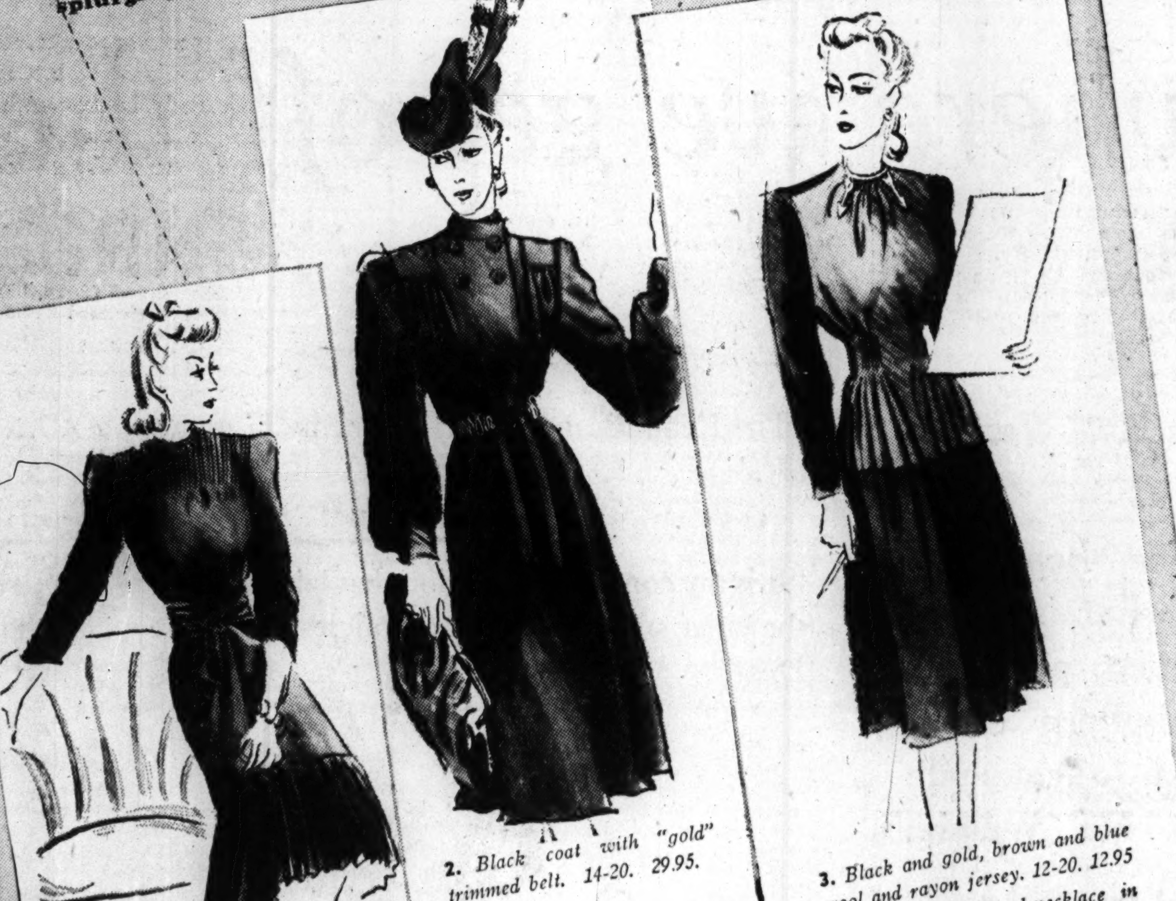

1. *Black, red, or blue rayon crepe. 9 to 15. 12.95.*
Top left: Bronze, silver, and "gold" necklace and bracelet. $1 ea. Mink-trimmed hat. 5.95.

2. *Black coat with "gold" trimmed belt. 14-20. 29.95.*
Top center: Feather-thrust felt beret, 5.00. 6-skin Kolinsky scarf, 66.00. Wool handbag, 3.00.

3. *Black and gold, brown and blue wool and rayon jersey. 12-20. 12.95*
Top right: Bead-necklace in bronze, silver, and "gold." Matching bracelet, 1.00 ea. Hat, 5.95.

Career Shop, Fourth Floor.

TWO O'CLOCK TRIUMPHS

ACCELERATED WITH METALLIC FLASHES

19.95

Once again smart women are asking for dressy clothes to wear to luncheons, bridge, and committee meetings. They are dressing up for early afternoon activities that last through dinner.

1. **Lame Laden Dress** (left): Blue with silver, black or plum with gold. Sizes 16½ to 24½.
2. **Steel Bead Sparkler** (right): Black, blue, plum, aqua rayon crepe. Sizes 16½ to 24½.

Women's Dresses, Fourth Floor, Wabash.

"WINTER WHITE"

FAVORITE OF COSMOPOLITANS

With the daring, dashing high style emphasis of white—the glistening snow-like beauty of white—you'll want to wear white hats for town, for theatre, white hats to go with everything. And Carson's collection of winter whites are now at new low prices.

1. Tiny crown and brim of smooth feathers, $7.95
2. Paradise Fox on black mesh base, $5.95

Junia Room, Fifth Floor.

FRANCES DENNEY

CREAM AND SPECIAL SKIN LOTION

Both for 2.00

Soap and water can do a cleansing job, but they *can not* remove cosmetics. Know the satisfaction of a thoroughly clean skin with Frances Denney's famous combination—either Velva Cream or Cleansing Cream together with Special Skin lotion

Cosmetics, First Floor.

THE "TWO-PIECE LOOK"

YOUTHFUL STYLE FOR WOMEN

10.95

With the jacket on, you have the "two-piece look" that's such a fashion favorite right now. Without the jacket, you have a basic dress that glows with every change of accessories. In rhapsody blue, soldier blue, wine, black rayon crepe. 16½-22½.

Telephone and mail orders filled. Call State 2000.

Budget Shop, Fourth Floor, Wabash.

SPECIAL SALE

OF BRADLEY KNIT DRESSES

11.00

A manufacturer's close-out coincides with the return to fashion of fine knit dresses. Selected group of one and two-piece styles, in broken sizes and colors. Values from 12.95 to 25.00.

Casual Clothes Shop, Fourth Floor

Carole King

DESIGNS FOR YOUTHFUL LIVING

Variety is the password of these frocks. Variety of fabric, of style and of color. Pleats where you want them for slim lines and ample freedom—high flattering necklines and important details all skillfully manipulated of superb fabrics. They are priced according to kind from 6.50 to 10.95.

Telephone and Mail Orders Filled. Call State 2000.

Daytime Dresses, Third Floor.

1. Smooth Talker—With pleated flounce. Soft wool in beige, aqua or blue. 11 to 15. 10.95

2. Little Cut-Up—Fun with gay striped wool. Gray or natural predominating. Sizes 11 to 17. 7.95

3. Rise 'n' Shine—in rayon crepe, softly shirred. Turquoise, blue, jade green. Sizes 11 to 17. 6.50

4. 'Round She Goes—Of rayon crepe. Brown with beige, blue with light blue. 11 to 15. 6.50

5. Rhythm 'n' Color—Two-piece look in wool. With blending striped top. Gray or natural. Sizes 11 to 15. 10.95

[ADVERTISMENT] [ADVERTISMENT] [ADVERTISMENT] [ADVERTISMENT] [ADVERTISMENT] [ADVERTISMENT] [ADVERTISMENT] [ADVERTISMENT]

Sorry, Mr. Willkie...

This is where we get off the fence!

AS a candidate for the biggest job in the world today, Wendell Willkie has now been on exhibition for some four months.

It is a healthy circumstance that we've been able to see, hear and read so much about him. We've been able to judge what sort of mentality Mr. Willkie would bring to the solution of such problems as America's peace, America's defense, Western Hemisphere unity, domestic unity, foreign affairs. And we've been forced to conclude —in time—that there are just two ways of looking at Mr. Willkie:

(1.) EITHER HE IS HOPELESSLY CONFUSED;

(2.) OR HE IS DELIBERATELY INSINCERE.

Mr. Willkie's own words make this conclusion inescapable. For example:

"Attack is closer than ever."
(Willkie at Philadelphia, Oct. 4, 1940)

"....the United States is not in danger of immediate attack...."
(Willkie at New York, Oct. 8, 1940)

"Mr. Roosevelt....has dabbled in inflammatory statements .... attacks on foreign powers."
(Willkie at Elwood, Aug. 17, 1940)

"I promise....to outdistance Hitler in any contest he chooses...."
(Willkie at Elwood, Aug. 17, 1940)

"....the Administration has done a pretty good job with reference to the foreign problem."
(Willkie in the N. Y. Times, May 5, 1940)

"The loneliness of the United States is a direct result of the foreign policy of the last eight years."
(Willkie at San Francisco, Sept. 21, 1940)

"The New Deal stands for doing what has to be done by spending as much money as possible. I propose to do it by spending as little money as possible."
(Willkie at Elwood, Aug. 17, 1940)

"The primary criticism of the new Deal is not the size of its spending. This might be much curtailed; but we ourselves wanted it to be big, and even after economies it will remain big."
(Willkie in "Fortune," April, 1940)

"....the New Deal has failed in its program of economic rehabilitation....The farmers are victims because many of them are forced to subsist on what is virtually a dole, under centralized direction from Washington."
(Willkie at Elwood, Aug. 17, 1940)

"....I will not take away any of the benefits gained by Agriculture during the last few years. I do not favor changing the present farm program unless a better one is gradually evolved."
(Willkie at Des Moines, Aug. 6, 1940)

"I do own five farms....I have almost gone broke owning them...."
(Willkie at Syracuse, Oct. 14, 1940)

"I own five farms in Indiana, and I make a modest profit on them."
(Willkie at Coffeyville, Sept. 16, 1940)

"The unwritten law against the third term is a sacred compact of the living with our honored dead, and with our unborn children. It is your choice. It is for you to accept or to reject forever that sacred compact. I know, people of America, you will not now fail America."
(Willkie at Louisville, Oct. 28, 1940)

"Like almost everything in the Constitution, the arrangement by which a president serves four years and may be re-elected an indefinite number of times, was the result of a compromise, but the fathers knew, as we know, that the actual number of years was of no importance. Had they made the president's term two, six or twelve years, it would have made little difference. They knew that the democracy that they built would stand or fall primarily on the attitude of the men who held office for whatever number of years."
Quotation from Look Magazine, June 4, 1940: "Roosevelt should run for a third term, by Wendell Willkie."

"The Republican party is an enemy of monopoly."
(Willkie, New Haven speech, Oct. 9, 1940)

"....the Republicans....started the trend toward concentration of power."
(Willkie in "Fortune," April, 1940)

"It is my considered opinion that labor has been the chief sufferer from the policies of the New Deal."
(Willkie at Los Angeles, Sept. 19, 1940)

"I stand for every one of the social gains that labor has made....National Labor Relations Act....free collective bargaining....minimum wages and maximum hours....social security benefits....insured against unemployment.... adequate pensions. Now if the New Deal wants to claim credit for those minimum safeguards. I say let it have just as much as it deserves."
(Willkie at Seattle, Sept. 23, 1940)

"For almost eight years a little group of cynics ....has been in control of this country."
(Willkie at Detroit, Sept. 30, 1940)

"I got $25,000,000 more than the Government offered me for the Commonwealth & Southern properties....I was a special pleader, yes. I was getting $75,000 a year to be a special pleader."
(Willkie in the St. Louis Post-Dispatch, Sept. 15, 1940)

"If you elect me President....I shall not promise the moon...."
(Willkie at Chicago, Sept. 13, 1940)

"I pledge a new world." (Willkie at Yonkers, Sept. 28, 1940)
(Unemployment will) "disappear like mist before the morning sun."
(Willkie, Phoenix speech, Sept. 18, 1940 . . . as reported in the New York Times, Sept. 19, 1940)

. . . And this, mind you, is only a partial record of Mr. Willkie's torrent of contradictions in his own words!

His confusions, half promises and cynicisms could continue to be listed from now until Doomsday. Or at least election day.

HOW he accused President Roosevelt of the Munich sellout—a charge comparable in accuracy to declaring that George Washington peddled Bunker Hill to the redcoats—and had neither the graciousness nor common honesty to echo his press agent's apology....How he has criticized the destroyer deal with England, the defense pact with Canada, yet shouted that he would help England even more....How he has paid some lip service to the principles of cooperation with South America, yet, for the sake of a shabby sectional appeal, has endangered Western Hemisphere unity by offending the most powerful nation in South America over $7,500 worth of tinned beef....

Sorry, Mr. Willkie—but on the record we must repeat, the conclusion is inescapable that:

(1) Either you are hopelessly confused;
(2) Or you are deliberately insincere.

Whichever is the answer, it means that you are incompetent to lead a democracy in this, its most crucial hour.

The same intellectual dishonesty or muddleheadedness which has disillusioned us would soon leave the American people dangerously divided.

We're off the fence. We're lined up wholeheartedly with the man whose capabilities, and clear sense of direction, are unquestionable. We're voting for Franklin D. Roosevelt.

NATIONAL COMMITTEE OF INDEPENDENT VOTERS

FOR ROOSEVELT AND WALLACE

This advertisement is sponsored by the **Illinois Committee of Independent Voters for Roosevelt and Wallace—Charlotte Carr and Dean William F. Clarke, Co-Chairmen of the Illinois Committee;** Paul H. Douglas, Edwin R. Embree, Dean Leon Green, A. R. Hatton, Jerome Kerwin, William D. Saltiel, Charles P. Schwartz, J. J. Zmrhal, Vice-Chairmen; Amelia Sears, Secretary; A. D. Marimpietri, Treasurer—Mrs. Bertram J. Cahn, Mrs. Charles E. Merriam, Mrs. Eric W. Stubbs, Edith Abbott, Preston Boyden, Sophonisba P. Breckenridge, Harry Booth, Arthur J. Goldberg, John Gutknecht, Lillian Herstein, Eugene Jasinski, J. L. Keeshin, Joseph J. Kehoe, Urban A. Lavery, S. George Lee, Simeon Leland, Samuel Levin, Hamilton Loeb, George Lurie, Charles P. Megan, Dr. Karl Meyer, Nelson Morris, John A. Naghten, Joseph L. Rice, Adlai E. Stevenson, Carl Stockholm, Mrs. Frank Sulzberger, Edward Sward, Edgar B. Toman, Jacob J. Weinstein, Nannie Mae Williams. Headquarters, Suite 685, Chicagoan Hotel, Chicago, Illinois.

George W. Norris, Honorary Chairman F. H. LaGuardia, Chairman
Send for FREE Copies of "WILLKIE vs. WILLKIE Pamphlet"
—QUOTATIONS DOCUMENTED BY MAYOR La GUARDIA

(COUPON)

Illinois Committee of Independent Voters for
ROOSEVELT and WALLACE
Suite 685, Chicagoan Hotel, Chicago, Ill.

☐ $1.00
☐ $2.00
☐ $5.00
or more.

Please enroll my name as a member of your organization to help pay campaign expenses to insure the election of Roosevelt and Wallace. I have checked the amount of my subscription.

My Name ....

Address ....

City.................... State..................

Send check, money order or cash, payable to Illinois Committee of Independent Voters for Roosevelt and Wallace. A. D. Marimpietri, Treasurer.

CALL IN ILLINOIS FOR FIRST DRAFT PUT AT 1,000 MEN

Volunteers Expected to Fill Quota.

BY HAROLD HUTCHINGS.

Not more than 1,000 Illinois men of draft age are likely to be called into the army in the quota set for Nov. 18, Paul G. Armstrong, state draft director, said here yesterday. The national quota for that date is 30,000. Armstrong predicted there will be enough volunteers for one year among the draft registrants to fill Illinois' share of the quota.

Officials also said yesterday it is improbable any of the 361 local draft boards in the state will be able to make public the order numbers of their registrants before next week.

The national master list, as determined by Tuesday's national draft lottery, has not been received from Washington, D. C., altho it was said in the capitol mailing of official copies of the master list to most states was completed last night.

List Key to Order.

Each local board will calculate on a basis of this list the position of each registrant on the order number list, which in turn fixes the order in which registrants of any board are subject for military service.

Members of the 180 Cook county local draft boards were warned last night in a conference in the city council chambers that they must make no changes in the cards of registrants once they have been given serial numbers.

They were advised also that it would be a great aid to registrants if they would post their lists of names and numbers in alphabetical form, as well as in sequence of serial numbers.

Armstrong said the Cook county boards had done their work "under almost impossible conditions."

"You were asked to do a job and not given much of anything to do it with," he said. "I know you had to start without typewriters, desks, and stationery. We had the same condition in Springfield."

Confusion Still Exists.

Confusion still existed yesterday among registrants of some board areas, as cards continued to arrive in various board offices from outside the state and from other areas in the state. One case was that of the 144th board of the 44th ward, where 1,500 registrants were reported on lottery day. On Wednesday, 500 more names were added and yesterday nearly 500 more, the total last night being 2,484.

Armstrong said that assignment of serial numbers in such cases is provided for in draft regulations.

To date 962,300 registrants have been reported in Illinois, he said. This total is expected to rise. The figure sent to Washington the day after registration was 1,008,316, but this included out of state men who registered in this state.

WANT A PROBATE COURT JOB? SEE PATRICK A. NASH

To be employed by Frank Lyman, clerk of the Probate court, one must be recommended by Patrick A. Nash, guiding light of the Kelly-Nash Democratic organization.

Lyman made this admission to a group from the Women's Bar association of Illinois who visited him to ask if he would employ a woman as assistant judge in the event of his reëlection. The conversation, as told yesterday by Mrs. Charlotte D. White, who headed the delegation, follows:

LYMAN—"There are eight assistants to the judge, none of them women. There are no vacancies, and I don't expect any. You might get an appropriation for another position and try to get a woman to fill it. However, the people I put up are recommended by the organization."

MRS. WHITE—"Do you mean Pat Nash?"

LYMAN—"Well, yes."

MRS. WHITE—"You know what he thinks. He thinks women belong in the kitchen."

LYMAN—"Well, you could also take it up with Judge O'Connell [John F., Probate judge], and he and Mr. Nash could get together with me on it."

Vaughan's

COLORADO BLUE SPRUCE $5

($7 value.) True Colorado Blue Spruce, Among the hardiest and most beautiful of evergreens. Used for planting in accent positions. Thrives in Chicago area.

American Elms, $1. These fine shade trees are 12 to 14 feet tall, 1½- to 2-inch caliper, and will become established rapidly.

Giant Tulips, Doz., 50c. Flowering size bulbs of good, tall, late varieties. Doz., 50c; 25 for $1; 100 for $4. On mail orders add postage at 5 cents per dozen.

25 Daffodils for $1.50. An ideal mixture for naturalizing, including large, medium and small trumpet types, which will last for years in favorable locations.

3 Beautiful Peonies for $1.00—Edulis Superba, fragrant vivid pink; Mad. de Verneville, very fragrant white; Felix Crousse, dazzling ruby-red.

Evergreens, $1—American Arborvitae, Scotch Pine, Globe Arborvitae, Red Cedars, all excellent for Chicago area. Other varieties and large sizes at higher prices

Mail Orders Promptly Filled
Phone CENtral 0535

Make your own selection of plants on Saturday, Sunday or week-day at our sales station at 47th Street and Willow Springs Road, Western Springs, Illinois.

Vaughan's Seed Store
10 W. Randolph St. 601 W. Jackson Blvd.

Papa Explains to Little Willie How the Draft Works

"Daddy," asked Little Willie, looking up from "Gulliver's Travels," "how did they work that selective draft I've been hearing about?"

"It's very simple," answered Pa, clearing his throat, "get me a pencil and I'll show you."

1. "Just imagine the Lilliputians raising an army," continued the Wise Guy. "First they'd tell all their young men to come and register. Now, in one district there were eight Lilliputians named Andy, Ben, Carl, Dan, Ed, Fred, George, and Hal, and in that order they registered at their draft board. Just as in this first row I've drawn for you.

2. "One of these, George—to be exact—wanted to volunteer to be the first to go when the call came. [You see, son, this wasn't on the eastern seaboard]. So that left them in the order of the second line of little men I've drawn.

3. "Then, the draft board people jumbled up all their names [don't ask me why] and gave them serial numbers from one to eight which you see all of them wearing on their chests. George also is marked "V" for volunteer. This is on the third line in this sketch. Over to the left of the line is a map. That indicates that the country was divided into draft districts. And how!

4. "Now, Willie, follow closely. In Washington some officials were blindfolded like the statue of Justice. And they picked numbers out of a bowl. The first two numbers were 9 and 10, but of course they didn't mean anything in the district we're talking about because our little men were numbered from one to eight. Anyway, the fourth line shows the order in which their numbers were drawn out of the bowl, except in the case of George, the volunteer. He's still first in line."

"I see," said Little Willie.

5. "No you don't," said Pa, "because after six of them had been deferred for the reasons I've written under their names, they wound up in the order shown in the bottom line and Fred, whose number was last to be drawn, will be the first, after George, the volunteer, to be called."

"Golly, Pa," said Little Willie, "how can you remember all that?"

"I can't," said Pa. "And just think of the mess if there had been 4,500 Lilliputians in that district!"

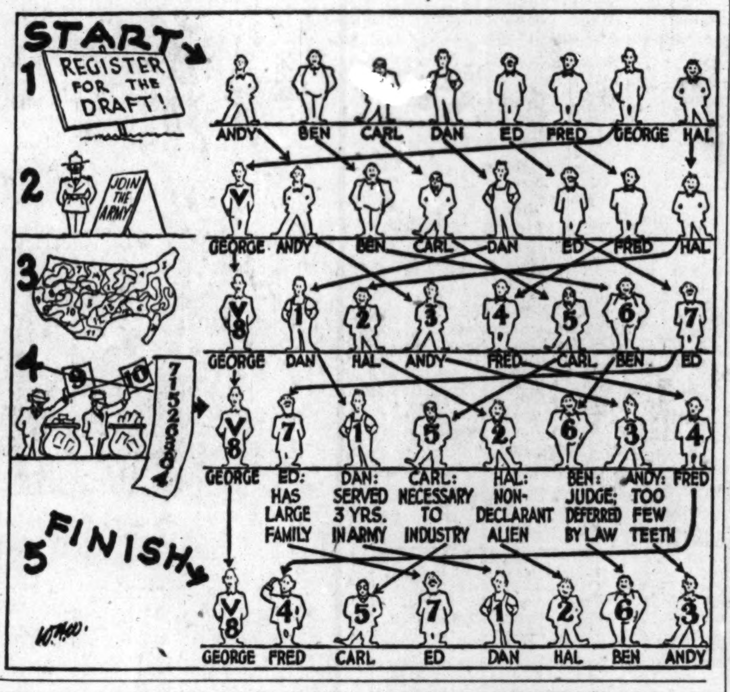

DRAFT EXPECTED TO BE A BLOW TO ALIMONY RACKET

Guard Act Effective in County's Courts.

Indications that the draft will be a blow to alimony seeking women not truly dependent upon former husbands were seen yesterday in two developments at the county building. They were:

1. The National Guard act of last Aug. 23, designed to protect the rights of men in military service, was made applicable in all courts of the county.

2. A special commissioner in the Superior court returned a recommendation against temporary alimony for a woman whose demand was made after her husband already had gone on active duty with the navy.

Affidavit to Be Required.

The National Guard act provides that in any action in which a defendant fails to appear, the plaintiff must file an affidavit stating he is not in military service. Failure to present such an affidavit will call the attention of the court to the duty of protecting the rights of men serving their country.

Attorneys and court attachês stated the act undoubtedly will block contempt action against men called into federal service whose former wives have married again or have means of support other than the alimony.

Further, it is believed courts may take into consideration the draft act definition of ex-wives as dependents—only those being eligible whose livelihood depends upon the former husbands.

Wife's Appeal Rejected.

The recommendation refusing alimony was made by Special Commissioner Charles C. Cooley, appointed by Judge Rudolph Desort to hear evidence in the case of Mrs. Olga Williams, 22 years old, 8616 Vincennes avenue, against her husband, Robert, 27, now in service with the navy at the Brooklyn navy yard. Mrs. Williams is suing for separate maintenance.

The plea for temporary alimony was brought after Williams' enlistment. His attorney, William Halvorsen, argued that he now is beyond the court's jurisdiction and, in addition, Williams had filed a cross bill.

The contention was assailed as groundless by Mrs. Williams' attorney, Benjamin H. Ehrlich.

Cooley, held that since the alimony action had been filed after Williams entered active service it should not be granted. An order for $6 a week support of a child was not acted upon, as it was not an issue.

1,500 HALLOWEEN CALLS MAKE BUSY NIGHT FOR POLICE

Halloween pranksters kept the Chicago police busy last night. Before 11 p. m. more than 1,500 calls complaining of property destruction and mischievous acts by youngsters and hoodlums were reported. The central fire alarm office received 157 alarms from 6 to 11 p. m.

Homer Wayne Conners, a truck driver, lost several teeth last night when half a brick, hurled by a Halloween "prankster" struck him in the mouth as he drove in Paulina street at Roosevelt road. Conners lives at 816 145th street, East Chicago, Ind. He was treated at St. Anthony's hospital.

Recover Body of Second Bridge Collapse Victim

The body of McCoy Wharton, colored, yesterday was recovered from the wreckage of a bridge over the north outlet of the Diversey beach lagoon. Wharton, 29 years old, of 741 East 48th street, was killed when the bridge collapsed Sept. 27 under the weight of a large crane. Another WPA workman also was killed.

Dies While Trying to Put Out a Halloween Blaze

Howard E. Conklin, an advertising man, died last night, a victim of Halloween, while trying to put out a fire in his home at 4410 Washington boulevard. Conklin, with his wife and two small daughters, was in the living room when a candle overturned in a pumpkin. The pumpkin started to burn and the blaze threatened to spread. Conklin, who was 48 years old, ran to the kitchen for water. On his way back he collapsed and died.

WILBUR NAMED 6TH CORPS AREA CHIEF OF STAFF

Brig. Gen. Charles H. Bonesteel, commander of the 6th corps area, announced yesterday that Lieut. Col. William H. Wilbur has been appointed corps area chief of staff. Col. Wilbur has been assistant chief of staff in charge of personnel since April 26, 1938. A graduate of the United States Military academy in 1912, Col. Wilbur has served as instructor at the academy, the Infantry school at Fort Benning, Ga., and the Command and General Staff school, Fort Leavenworth, Kas. In France he served with the general staff of the American forces, and he also has served with the war department general staff.

Lieut. Col. W. H. Wilbur.

U. S. Troops Busy Learning How to Sit Out Dances

(Picture on back page.)

New York, Oct. 31 [Special]. — Learning to trip the light fantastic may not enhance a soldier's combat skill but it does brighten up army life, recruits at Fort Hamilton are discovering. A series of free dancing lessons has been inaugurated at the fort by the Arthur Murray school of dancing which sent a staff of beauteous instructresses to the camp. The course includes points on the proper conduct in sitting out a dance.

10 Evanston Police Sue for $175 Monthly Pay

Nine Evanston policemen and a police matron filed suit in the Circuit court yesterday to compel Evanston to pay them a minimum monthly wage of $175, as is required by a state law. The suit states the Evanston minimum is $155.

WEEK-END SPECIALS

MUMS (Large Yellow).....doz. $2.00 up
ROSES (All Colors). 2 doz. in box $1.00
ORCHIDS (Choice Hybrids) $1.00 ea.
MUM PLANTS...... 75c up

Plenty of Parking Space

ILLINOIS FLORAL CO.
Flower Stylists
All Phones LONgbeach 0766
5712 N. Clark St.
5725 N. Ashland Ave.

A Famous Dish AT CHICAGO'S MOST FAMOUS RESTAURANT

WHITEFISH—if you caught it yourself, in the cold depths of Lake Superior, then broiled it over your own campfire—it *couldn't* be more appetizing. For the *choicest* whitefish, broiled or planked, is a famous dish on *Henrici's* famous menu. Try it—today!

HENRICI'S
on Randolph .. between Clark and Dearborn and in the Merchandise Mart

Goodbye, Mr Clutch!
—AND FAREWELL TO SHIFTING!
HYDRA-MATIC OLDSMOBILE
SEE YOUR OLDS DEALER

MARSHALL FIELD & COMPANY

Touchdown . . . bright red or black reefer of wool, cotton and spun rayon with collar and muff-purse of gay civet. 9 to 15. **$49.75**

Kickoff reefer . . . slim as a reed and very warm. Victorian green, nutria brown or black wool, cotton and spun rayon fabric with big sheared-beaver collar. 9 to 15. **$49.75**

ON THE FIFTY-YARD LINE

Young Chicagoans love these coats for the game and parties afterward

$49.75

Dress-up coats—yet so smooth and simple you'll wear one everywhere and love it. Some include muffs for warm hands at the game, extra oomph at open-house. Marshall Field's Young Chicago Shop puts so much fashion and so much value into these coats—for we know you like to look like a million on less. A touchdown for your budget if you snag one of these.

Elsie Dinsmore muff coat . . . beige, Victorian green or black wool with London-dyed squirrel on collar and muff. 9 to 15. **$49.75**

Young Chicago Shop—Sixth Floor, South, State
Also Evanston and Oak Park

MARSHALL FIELD & COMPANY

Bonnie Scot

a glorified corduroy by Saybury, $6.95

Warm, friendly corduroy—practical as it can be—is dressed up with a plaid panel of soft-as-wool spun rayon. And this panel—with its wonderful, misty colors and long, slenderizing line—does away with any appearance or feeling of bulkiness. In green, red or blue with harmonizing plaid; sizes 12 to 20. A lovely, colorful thing. Drop in and see it today.

Lounging Apparel—Fifth Floor, South, State
Also in Evanston, Oak Park and Lake Forest

Most Perfect Slip

in the Barbizon family

$3

It's just out—this newest and nicest of Barbizons. It's a 4-gore slip that fits as snug as a glove. And it's made of silk and rayon satin Seraphim with a fine scalloped edge 'round the top. Short length, 31½ to 39½; medium length, 36 to 44; in petal, black, white. Trv it on and just see how beautifully it fits!

Lingerie—Fifth Floor, South, Wabash
Also in Evanston and Oak Park

Toujours Jeune

—for a longer line, a lovelier figure

Dorothy Bickum, with power net and rayon satin Lastex, creates lovely, youthful foundations that lengthen the lines of your figure appreciably. And you can dance and play without the slightest feeling of restraint in these snug but flexible girdles. They give you the spirit of youth that the girl of today wants.

Righ
For the tall young modern with a little fuller hips. **$7.50**

Sarazin bandette of rayon satin and net Lastex. **$1.50**

Far right
For the straight-hipped young modern; Talon opening. **$5**

Sarazin bandette, with acc. **$1**

Of batiste and Lastex. **$1**

Foundations—Fifth Floor, South, Wabash
Also in Evanston and Oak Park

100 PROOF BOTTLED IN BOND
Quality IS YOUR REWARD WHEN YOU ASK for PEBBLE-FORD
PEBBLEFORD CO. CHICAGO

SHAPIRO MAKING A SPIRITED FIGHT FOR RE-ELECTION

Known for His Handling of Manteno Scandals.

[Chicago Tribune Press Service.]

Kankakee, Ill., Oct. 31.—A warm political fight is in progress in Kankakee county as Samuel H. Shapiro, only Democrat elected in the county in 1936, seeks reëlection as state's attorney. Shapiro attracted state wide notice for his prosecution of state officials responsible for the typhoid epidemic which caused 60 deaths at Manteno State hospital in the summer of 1939.

Shapiro obtained the conviction of A. L. Bowen, state welfare director in charge of 18 Illinois state institutions, and caused the discharge of Dr. Ralph T. Hinton, managing officer of the hospital, and Mrs. Lillian Williams, dietician, in connection with the epidemic.

Hampered by Own Party.

Altho a Democrat, Shapiro undertook the prosecution of the Democratic state officials at a time when the state administration was attempting to hush up the Manteno scandal. Over a period of several weeks, Shapiro forced a thoro investigation of the affair, despite obstacles raised by the state administration.

As Shapiro's inquiry began to disclose that hospital officials could be held responsible for the epidemic, Gov. Henry Horner issued a statement saying that the state would coöperate. Horner then urged Shapiro to "spare no one" in his investigation.

Following the indictment of Bowen, Dr. Hinton, and Mrs. Williams, defense attorneys sought to have the case removed from Kankakee county by circulating petitions charging that the defendants could not get a fair trial because of prejudice.

Shapiro Blocks Move.

Shapiro defeated this move by presenting another statement, bearing a similar number of names, showing there was no prejudice against Bowen and his co-defendants. As a result the defendants were ordered to trial.

In the first trial the jury failed to reach an agreement after deliberating 96 hours. In the second trial the jury was dismissed when both sides agreed to let Circuit Judge James V. Bartley decide the case on the basis of testimony given at the earlier trial. Judge Bartley found Bowen guilty of gross omission of duty. Bowen appealed, but was fired from his job as state welfare director by Gov. John Stelle as a result of the case.

Shapiro is opposed for state's attorney by Joseph Tolson of Kankakee.

JAIL GUARDED AFTER INDIANA FEUD SLAYING

Salem, Ind., Oct. 31 (AP).— The fatal shooting of a witness as he emerged from the grand jury room in the Washington County courthouse brought a state police guard today around the jail where his slayer is lodged.

Arrow locates Millport, Ind.

William Gibson, 45 years old, wealthy land owner, was the slain man. He was the brother of four men who figured in a southern Indiana feud in 1931. They raided the jail here in an attempt to attack John and Pleas Scurlock, who were charged with killing their father, Patton Gibson.

Sheriff Charles W. Moore said he saw the shooting, which took place yesterday, and that it was done by Arch Bishop, 41, whom he disarmed immediately and placed in jail. Moore reported that Bishop admitted the slaying.

Sheriff Moore said the grand jury was investigating a disturbance last Saturday night at a tavern at Millport owned by Gibson which ended with Gibson's firing a shot into an automobile occupied by Bishop's son.

LATEST EDITION OF W-G-N SHOW IS GAY AND GIDDY

A gay, giddy melodious show marked W-G-N's presentation last night of In Chicago Tonight. Four headline entertainers appeared.

Hildegarde, the night club songstress now appearing at the Drake hotel, evoked an enthusiastic response. Buddy Clark, a favorite Mutual master of ceremonies and singer, came from New York and made a hit with "A Nightingale Sang in Berkeley Square." Bernice Barber Dawson provided the nightingale's notes. Ken Murray, the comedian, currently at the Chicago theater, was master of ceremonies. Harry James, who is playing in the Hotel Sherman, demonstrated his virtuosity on the trumpet. The show was augmented by Harold Stokes and the W-G-N dance orchestra. It was produced by William A. Bacher.

TODAY'S RADIO BROADCASTS

ON SHORT WAVE.
[Central Standard Time.]

BERLIN—7:15 p. m.—News in English, DJD, 11.77 meg., 2.54 m.; DJZ, 11.80 meg., 25.4 m.
ROME—9:00 p. m.—News in English, 2R03, 9.63 meg., 31.1 m.; 2R04, 11.81 meg., 25.4 m.; 2R06, 15.30 meg., 19.6 m.
BERLIN—9:30 p. m.—News in English, DJD, 11.77 meg., 25.4 m.; DJZ, 11.80 meg., 25.4 m.
LONDON—10:15 p. m.—"Britain Speaks." GSC, 9.58 meg., 31.3 m.; GSD, 11.75 meg., 25.5 m.; GSL, 6.11 meg., 49.1 m.

CHICAGO FREQUENCIES.

W-G-N—720	WJJD—1130
WIND—560	WJOB—1200
WMAQ—670	WSBC—1210
WBBM—770	WEDC—1210
WLS—870	WMRO—1250
WENR—870	WGES—1360
WAAF—920	WHFC—1420
WCFL—970	WHIP—1480
WCBD—1080	

[*Indicates MBS program.]

MORNING

5:30 A. M.
W-G-N—Breakfast Time Frolics.
6:30 A. M.
W-G-N—Good Morning.
7:00 A. M.
W-G-N—Featurettes.
WCFL—Cheerful Earful.
WMAQ—Suburban hour.
WMBI—Morning worship.
WJJD—Louis P. Lehman.
WAAF—Breakfast Express.
WBBM—News of Europe.
WHIP—Roseland Church.
7:05 A. M.
W-G-N—Good Morning prog.
7:10 A. M.
W-G-N—Everyday Words.
7:15 A. M.
W-G-N—Good Morning prog.
WLS—Rangers.
WBBM—Morning Reporter.
7:25 A. M.
W-G-N—Nothing but Truth.
7:30 A. M.
W-G-N—Wake Up and Sing.
WLS—Mac and Bob.
WBBM—Musical Clock.
WJJD—Christian Science.
7:45 A. M.
W-G-N—Listen to the Band.
WLS—Jolly Joe.
WJJD—Weather Bureau.
7:55 A. M.
WBBM—Passing Parade.
8:00 A. M.
W-G-N—Your Morning News.
WJJD—Bosworth Broadcast.
WBBM—Musical Clock.
WMAQ—Your Neighbor.
WCFL—Breakfast Club.
WLS—Williams Bros.
8:15 A. M.
W-G-N—Gospel Singer.
8:30 A. M.
W-G-N—Good Morning.
WBBM—Brighter World.
WMAQ—Coffee Time.
WLS—Betty Crocker.
WIND—Political Program.
8:45 A. M.
W-G-N—Wishing Well.
WBBM—Shopping with the Missus.
WMAQ—Norman Ross.
WLS—Alice Blair.
WJJD—Sunshine Jubilee.
9:00 A. M.
*W-G-N—Arthur Godfrey.
WMAQ—Houseboat Hannah.
WLS—Miss Julia.
WIND—Start Right.
WBBM—By Kathleen Norris.
9:10 A. M.
WAAF—Kiddie Time.
9:15 A. M.
W-G-N—Passing Parade.
WLS—Vic and Sade.
WCFL—Gypsy Strings.
WBBM—Myrt and Marge.
WMAQ—By Kathleen Norris.
WIND—Army Enlistment.
WAAF—Canary Serenade.
9:20 A. M.
W-G-N—The Deacon.
9:30 A. M.
*W-G-N—Keep Fit to Music.
WJJD—Parent-Teacher.
WLS—Mary Marlin.
WMAQ—Ellen Randolph.
WIND—Hawaii Calls.
WBBM—Stepmother.
WHIP—Budapest hour.
9:45 A. M.
W-G-N—June Baker, Home Management.
WBBM—Piano Parade.
WAAF—Uncle Joe.
WMAQ—Guiding Light.
WIND—Bob and Bonnie.
WJJD—Friday Fling.
WLS—Pepper Young.
WCFL—State Street Speaks.
10:00 A. M.
W-G-N—Tom, Dick, and Harry.
WMAQ—Man I Married.
WBBM—Short Story.
WLS—Jack Turner.
WIND—Traffic court.
WCFL—For Women Only.
WHIP—Lithuanian Hour.
10:15 A. M.
W-G-N—Don Pedro.
WLS—Friendly Neighbors.
WBBM—Martha Webster.
WMAQ—Against the Storm.
WJJD—Musical Portraits.
WCFL—Variety program.
10:30 A. M.
*W-G-N—Bachelor's Children.
WJJD—Melodic Moments.
WMAQ—The Road of Life.
WBBM—Big Sister.
WLS—Political Talk.
WAAF—Mythical Ballroom.
10:45 A. M.
W-G-N—Linda's Love.
WMAQ—David Harum.
WLS—Live Stock Market.
WBBM—Aunt Jenny's Stories.
WJJD—Missing Persons.
WIND—Dance and Romance.
WCFL—Donald Novis.
11:00 A. M.
W-G-N—Editor's Daughter.
WCFL—General Speaks.
WMAQ—Kitty Keene.
WJJD—Rosemary Wayne.
WBBM—Kate Smith.
WLS—Martha Crane.
11:15 A. M.
W-G-N—Quin Ryan.
WMAQ—The O'Neills.
WBBM—When a Girl Marries.
WJJD—Courthouse Reporter.
WCFL—Phil Libby.
11:30 A. M.
W-G-N—Painted Dreams.
WMAQ—Farm and Home.
WBBM—Helen Trent.
WJJD—Safety Court.
WLS—Songs of a Dreamer.
WMBI—Story Reading.
11:45 A. M.
W-G-N—Your Treat.
WBBM—Our Gal Sunday.
WCFL—Sports News.
WAAF—Guess Who?

AFTERNOON

NOON
*W-G-N—The Manhatters.
WBBM—Beautiful Life.
WLS—Dinnerbell program.
WAAF—Symphonic hour.
12:15 P. M.
W-G-N—What Do You Say?
WMAQ—Tunes and Tips.
WBBM—Woman in White.
WIND—Bob Atcher.
WCFL—Voice of Romance.
12:30 P. M.
W-G-N—Markets.
WJJD—Noonday service.
WMAQ—Julia Blake.
WBBM—Right to Happiness.
WCFL—Willie Winn.
12:35 P. M.
W-G-N—Len Salvo.
12:45 P. M.
W-G-N—R. Ginsburgh's orch.
WBBM—Road of Life.
WCFL—General Speaks.
12:50 P. M.
WMAQ—Doggy Dan.
1:00 P. M.
W-G-N—Don Norman's Date.
WIND—Italian hour.
WMAQ—Betty Crocker.
WCFL—Man on the Street.
WJJD—Live Stock Markets.
WBBM—Young Dr. Malone.
WLS—School Time.
1:15 P. M.
W-G-N—Johnny Duffy's orch.
WMAQ—Arnold Grimm.
WBBM—Joyce Jordan.
WJJD—Piano Reflections.
WCFL—Don Artiste.
1:30 P. M.
W-G-N—Make Believe Ballroom.
WJJD—Laugh Music Hall.
WBBM—Fletcher Wiley.
WHIP—Going Forward.
WMAQ—Valiant Lady.
WIND—Board of Education.
WLS—Homemakers' prog.
WCFL—Guess Who?
1:45 P. M.
WMAQ—Light of the World.
WBBM—My Son and I.
WIND—Race results.
WAAF—Stock markets.
2:00 P. M.
WLS—Orphans of Divorce.
WBBM—Mary McBride.
WMAQ—Mary Marlin.
2:15 P. M.
WBBM—Meet the Missus.
WCFL—Meet the Folks.
WLS—Amanda.
WMAQ—Ma Perkins.
2:30 P. M.
*W-G-N—Marriage Romances.
WJJD—Board of Education.
WCFL—Music Appreciation.
WMAQ—Pepper Young.
WLS—John's Other Wife.
WIND—Race results.
WBBM—Air School.
2:45 P. M.
W-G-N—U. P. News.
WMAQ—Vic and Sade.
WLS—Just Plain Bill.
WAAF—South American Way.
WCBD—D. A. R. program.
3:00 P. M.
W-G-N—Radio's Voice — Guy Savage.
WENR—Mother o' Mine.
WBBM—Portia Blake.
WMAQ—Backstage Wife.
WAAF—Mythical Ballroom.
WCFL—Danceland.
3:15 P. M.
W-G-N—Lawrence Salerno.
WMAQ—Stella Dallas.
WENR—Betty and Bob.
WBBM—We the Abbotts.
3:30 P. M.
W-G-N—Radio Gossip club.
WENR—Club Matinee.
WMAQ—Lorenzo Jones.
WBBM—Hilltop House.
WIND—Race results.
WJJD—Fred Beck.
3:45 P. M.
W-G-N—Len Salvo.
WBBM—Kate Hopkins.
WMAQ—Widder Brown.
WJJD—Friday Roundup.
4:00 P. M.
*W-G-N—Freddy Johnson.
WMAQ—Girl Alone.
WENR—Fannie Hurst.
WIND—Sport Flashes.
WBBM—The Goldbergs.
4:15 P. M.
WBBM—The O'Neills.
WMAQ—Lone Journey.
WAAF—Rhyme Time.
WJJD—Suppertime Frolic.
4:30 P. M.
*W-G-N—Dick Kuhn's orch.
WENR—Charles Dant's orch.
WBBM—Willkie Clubs.
WMAQ—Guiding Light.
4:45 P. M.
W-G-N—Mark Love.
WMAQ—Beautiful Life.
WBBM—Scattergood Baines.
WENR—Paradise Thunder.
5:00 P. M.
W-G-N—Sensation Syncopation.
WENR—Set Sail.
WBBM—Man on the Street.
WMAQ—Dark Victory.
5:15 P. M.
W-G-N—Evening Serenade.
WBBM—Hedda Hopper.
WCFL—Loretta.
5:30 P. M.
W-G-N—News.
WMAQ—Jack Armstrong.
WCFL—Guess Who.
WENR—Bud Barton.
WIND—Eddie Chase.
5:35 P. M.
W-G-N—Flexies Pixies.
5:40 P. M.
W-G-N—Passing Parade.
5:45 P. M.
*W-G-N—Capt. Midnight.
WBBM—World Today.
WMAQ—Li'l Abner.
WENR—Tom Mix Shooters.
WCFL—Jack Kelly's orch.

EVENING

6:00 P. M.
W-G-N—Dr. Preston Bradley.
WENR—Political Talk.
WMAQ—Sweet and Swing.
WBBM—Amos 'n' Andy.
WCFL—Race results.
6:15 P. M.
W-G-N—Bob Elson.
WCFL—Modern Melodies.
WENR—Harry B. Hershey.
WBBM—Lanny Ross.
6:30 P. M.
W-G-N—Capt. Herne.
WBBM—Jimmy Evans.
WCFL—Hal Totten.
WMAQ—Musical Entrée.
6:45 P. M.
*W-G-N—Inside of Sports.
WCFL—Music Time.
WBBM—Parade of Stars.
WMAQ—Richard Lyons.
7:00 P. M.
*W-G-N—Lew Loyal.
WIND—G. O. P. talk.
WMAQ—Lucille Manners.
WBBM—Kate Smith.
WLS—Wayland Brooks.
WIND—We the Voters.
7:15 P. M.
WCFL—Mission Melodies.
WLS—Magic Hour.
WIND—Political talk.
7:30 P. M.
*W-G-N—Harold Ickes.
WLS—Willkie War Veterans.
WMAQ—WGY anniversary.
WIND—Edmund Webster Burke.
7:45 P. M.
WCFL—Dr. Carruthers.
8:00 P. M.
W-G-N—President Roosevelt. Also WMAQ.
WBBM—Johnny Presents.
WENR—Gangbusters.
WIND—Scattergood Baines.
8:15 P. M.
WIND—Edward Hayes.
8:30 P. M.
WIND—Political talk.
8:45 P. M.
*W-G-N—Cordell Hull. Also WENR, WMAQ.
9:00 P. M.
*W-G-N—Ray Gram Swing.
WBBM—Believe It or Not.
WENR—Belloise vs. Overlin.
WMAQ—Wings of Destiny.
WIND—James A. Reed.
9:15 P. M.
*W-G-N—Herbert Hoover.
WCFL—Music America.
9:30 P. M.
WMAQ—Alec Templeton.
WBBM—Alexander Woollcott.
WENR—Marathon Melodies.
WJOB—Republican hour.
9:45 P. M.
WCFL—Courtney Campaign.
WBBM—World news.
10:00 P. M.
W-G-N—Gabriel Heatter.
WBBM—Democratic Committee.
WIND—Swedish program.
WENR—Ten o'Clock Final.
WMAQ—Pleasure Time.
10:15 P. M.
W-G-N—Chicago at Night.
WEDC—Hollywood Gossip.
10:30 P. M.
W-G-N—Tomorrow's Tribune.
WMAQ—Irvin S. Cobb.
WIND—Ray Herbeck's orch.
WCFL—Music Lovers' prog.
10:37 P. M.
W-G-N—Quin Ryan.
10:45 P. M.
W-G-N—Red Grange.
11:00 P. M.
W-G-N—Late News.
WBBM—Music Masterworks.
11:15 P. M.
W-G-N—Sammy Kaye's orch.
11:30 P. M.
*W-G-N—Ray Noble's orch.
WENR—Glenn Miller's orch.
WBBM—Ramon Ramos.
WCFL—Roller Derby.
MIDNIGHT.
W-G-N—Griff Williams.
WENR—Music You Want.
WEDC—Humans of Fate.
WIND—Nite Watch.
12:30 A. M.
W-G-N—Art Kassel's orch.
WENR—Harry James' orch.
1:00 A. M.
*W-G-N—Raymond Scott.

Today's Features

ON W-G-N.
[Central Standard Time.]

The President will speak over W-G-N and Mutual from 8 to 8:45 p. m. Harold L. Icke is scheduled from 7:30 to 8 p. m. At 8:45, following President Roosevelt's talk, Cordell Hull will be heard. Herbert Hoover will speak from 9:15 to 10 p. m.

Quin Ryan.

Tomorrow's TRIBUNE and news by Quin Ryan usually heard at 8:15 p. m. will be shifted to 10:30 p. m. Gabriel Heatter who will move to 10 p. m. and Red Grange will shift to 10:45 p. m.

At 7 p. m., another episode in the exciting Lew Loyal adventure series will be presented in the main audience studio.

Tom, Dick and Harry assisted by Bob Trendler, pianist, and Announcer Ed Allen, will be heard at 10 a. m.

ON OTHER STATIONS.

7 p. m.—WBBM—Kate Smith with Tyrone Power in "The Mark of Zorro."
7—WMAQ—Lucille Manners concert.
7:30—WLS—Death Valley Days.
8—WENR—Gang Busters.
9—WMAQ—Wings of Destiny.
9—WENR—Boxing — Beloise vs. Overlin.
9:30—WBBM—Al Pearce's Gang.
9:30—WMAQ—Alec Templeton.

KIDNAPERS SEIZE LEW LOYAL IN W-G-N EPISODE

Lew Loyal is kidnaped in the adventure drama bearing his name, to be broadcast over W-G-N and Mutual from 7 to 7:30 tonight. Lew falls victim to the Brothers of Freedom, secret anti-American organization.

Lew and his companion, Betsy True, are assisting their Uncle Mack, a government agent, in tracking down spies. Jack Bivans plays the part of Lew Loyal, Patti Willis is Betsy True, and Bret Morrison is Uncle Mack.

Lew Loyal appears each Sunday in the Tribune Comic magazine also. A $10,000 cash prize contest is sponsored by THE TRIBUNE in connection with the Lew Loyal broadcast series and the picture series. Details are given in the SUNDAY TRIBUNE.

ROGGE DENIES HIS SLUSH QUIZ HAS BEEN INFLUENCED

No Punches Will Be Pulled, He Promises.

BY HAL FOUST.
[Chicago Tribune Press Service.]

Springfield, Ill., Oct. 31.—O. John Rogge, chief of the criminal division of the United States attorney general's office, this afternoon called a press conference for the announced purpose of dispelling rumors that high politicians were trying to sway his conduct of a federal grand jury investigation here.

The jury since August has been inquiring into alleged slush expenditures by certain public utility companies to influence rates and regulations. Rogge returned here today from two weeks in Washington, D. C.

"All I want to say," he told assembled reporters, "is that I am unshackled and that no punches will be pulled in the prosecution of this case."

Nothing Before Election.

He indicated, however, that no punches will be delivered before the election next Tuesday. He said that with normal progress the grand jury's work will not be finished for another two or three weeks.

Rogge, who resisted political pressure from Washington in his prosecution of the Huey Long gang in Louisiana, has had difficulty in divorcing his present case from the current political campaign. He has had Wendell Willkie supporters worried for fear that mud thrown at public utilities would hurt the candidate, altho Willkie never had any connection with the companies under investigation. He has had Democrats worried by his inquires into United States Senator James M. [Jack-in-the-Strong Box] Slattery's explanation of a $25,000 cash deal in Commonwealth Edison stock while he was chairman of the Illinois Commerce commission.

Question and Answer.

"In the Illinois campaign," a reporter remarked, "certain candidates are charging in political speeches that their opponents are under a sinister influence of public utilities. If these charges have any foundation in fact, shouldn't the accusers bring their evidence before this grand jury?"

COUNTY'S AUTO DEATHS HIGHER THAN LAST YEAR

Cook county's death toll from automobile accidents was 725 for the first ten months of the year, an increase of 11 over the corresponding period a year ago, Coroner A. L. Brodie announced yesterday. Altho the 10 month total was higher, that for the month of October at 4 p. m. yesterday was 84, the same as in October, 1939. Since Jan. 1, 528 had been killed in Chicago where 19,646 were injured in the same period.

Edward Chrabasz, 27 years old, 126 East 118th place, was killed early today in a headon collision of two autos at 100th street and Cottage Grove avenue. Chrabasz, believed to have been driving alone, was in collision with a car driven by Alfred Valentine, 17, of 10633 Throop street. Valentine was severely hurt. Four other youths and a girl were also hurt. The injured are in Burnside hospital.

A verdict of accidental death was returned yesterday by a coroner's jury investigating the death of two men Wednesday night when their automobile struck a lamp post at 147th street and Torrence avenue, Calumet City. Those killed were Dr. Kenneth Sherrill, 38 years old, a dentist, of 110 Forestdale park, Calumet City and Albert Miller, 40, of 14314 Lincoln avenue, Dolton.

15 ORGANIZATIONS AUTHORIZED FOR F-M TYPE BROADCASTING

Washington, D. C., Oct. 31 [Special].—The Federal Communications commission at a special meeting today authorized 15 radio organizations to engage in the frequency modulation type of broadcasting on a commercial basis as soon as they are able.

The New York licensees are the National Broadcasting company, William G. H. Finch, and the Marcus Loew Booking agency, all in Manhattan; the Frequency Broadcasting corporation, Brooklyn; the Howitt-Wood Radio Company, Inc., Binghamton, and the Capitol Broadcasting Company, Inc., Schenectady.

The other prospective pioneer stations, in widely scattered sections of the country, are the Evening News association, Detroit, Mich.; Don Lee Broadcasting system, Los Angeles, Cal.; Baton Rouge Broadcasting company, Baton Rouge, La.; the Radio Service Corporation of Utah, Salt Lake City; the Zenith Radio corporation, Chicago; the Yankee network, Mount Washington, N. H.; the Journal company, Milwaukee, Wis.; Evansville on the Air, Inc., Evansville, Ind., and WBNS, Inc., Columbus, O.

[ADVERTISMENT]
Listen tonight to CORDELL HULL
Secretary of State
WENR WMAQ
8:45 to 9 p.m.

[ADVERTISMENT]

Tonight 6:45 to 7:00 WMAQ
The SUBWAY
HEAR Hon. Richard J. Lyons
WMAQ —6:45 to 7:00
Cook County Republican Central Committee

[ADVERTISMENT]
★ ★ ★
FORMER PRESIDENT HERBERT HOOVER
Speaks Tonight over W-G-N
At 9:15 o'Clock
★ ★ ★

[ADVERTISMENT]
TONIGHT
NBC-WLS 7:30 P. M.
WAR VETERANS
National Roll Call
through
HARRY W. COLMERY
EDWARD A. HAYES
and Other Former
NATIONAL COMMANDERS
of
VETERANS ORGANIZATIONS
1917 Speaks to 1940

[ADVERTISMENT]
HEAR SINCLAIR LEWIS
"It Can't Happen Here"
WENR - 870 kc.
6:15 to 6:30 P. M.

IS DIVORCE NECESSARY? HEAR

STARRING JOAN BLONDELL
Hollywood Stars in dramatic true to life stories! Hear this program which dares to tell the truth.
WGN 8:30 pm EVERY FRIDAY
Sponsored by SHEFFORD CHEESE

[ADVERTISMENT]
PRESIDENT ROOSEVELT

speaks tonight
TUNE IN
WMAQ
WGN
8:00 p.m.

[ADVERTISMENT]
Auto Thefts HAVE BEEN Reduced 92% WITH COURTNEY AS STATE'S ATTORNEY
SPONSORED AND PAID FOR BY COURTNEY CAMPAIGN COMMITTEE

[ADVERTISMENT]
Listen Tonight
EMIL SCHRAM
CHAIRMAN RECONSTRUCTION FINANCE CORPORATION
Subject:
"YOU...AND AMERICA'S FUTURE"
WBBM · 10:05 PM

[ADVERTISMENT]
Listen tonight to
HARRY B. HERSHEY

Democratic Candidate for Governor of Illinois
"Stand Up and Be Counted"
WENR (870 on your dial) 6:15
Sponsored by Greater Illinois Committee Hershey for Governor

[ADVERTISMENT]
LISTEN TONIGHT
★
C. WAYLAND
BROOKS
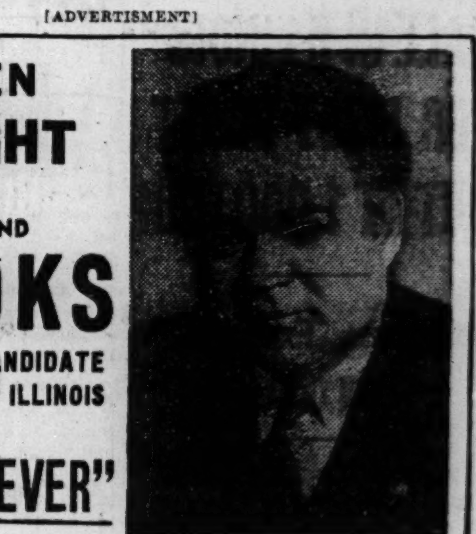
REPUBLICAN CANDIDATE
U. S. SENATOR for ILLINOIS
"NOW OR NEVER"
Decatur... WSOY 7:45 p.m.
East St. Louis WTMV 7 p.m.
Harrisburg... WEBQ 7 p.m.
WLS-7:00 P.M.
Rockford WROK 7 p.m.
Rock Island WHBF 7 p.m.
Springfield WCBS 7 p.m.
PEORIA WMBD—SATURDAY 7:15 p. m.

[ADVERTISMENT]
EDWARD A. HAYES
Past National and State Commander of American Legion
WHAT PRICE Did KELLY-NASH
Pay Turncoat Stooges to Join Plunderbund?
WIND-8:15-8:30 P. M.

[ADVERTISMENT]
2 Reasons Why Illinois Wants Senator James M. Slattery
THE HON. D. C. DOBBINS of Champaign, former Congressman from Illinois, and outstanding Illinois lawyer, will discuss both of them.
Tonight at 6:00 p.m.
STATION WENR
Don't fail to hear this frank discussion of the candidates for United States Senator—the story behind the candidates.

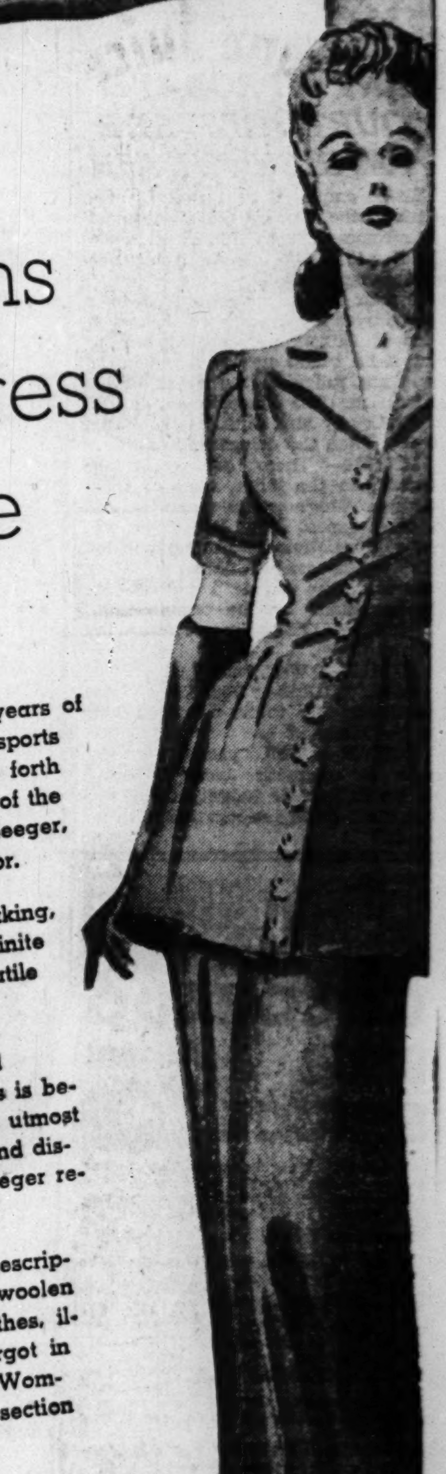

Woolens start dress parade

Fine, soft wool, after years of use for daytime and sports clothes, now blossoms forth as the fabric sensation of the season, says Rea Seeger, Chicago fashions editor.

Colors are breath-taking, she says. Wool's infinite virtue as a most versatile material for capes, dinner jackets, cocktail costumes, wool and velvet combines is being exploited to the utmost by styling of skill and distinction, Miss Seeger reports.

Don't miss her descriptions of the new woolen dress parade clothes, illustrated by Margot in full color, in the Women's Features section of Sunday's

Chicago Sunday Tribune

FLAKORN CORN MUFFIN MIX

PRECISION-MIXED for SURE RESULTS

When you pop these 12 to 18 FLAKORN corn muffins in the oven, how comforting to know—especially if you're baking for guests—that they're sure to turn out just right!

FLAKO PIE CRUST

PRECISION-MIXED for SURE RESULTS

You won't ask why your pie crusts never turn out twice alike—not when you use FLAKO. The *precision-mixed* ingredients assure light, flaky pie crusts at *every* baking.

Cuplets

PRECISION-MIXED for SURE RESULTS

Every baking results in the same light and tender cup cakes—12 of them—because every package of CUPLETS is precision-mixed. Also makes one layer for layer cake.

Flako Products Corp., New Brunswick, N. J.

PRAISE THE LATE FALL! IT KEEPS FOOD COSTS LOW

Few Vegetables Harmed by Light Frosts.

Mary Meade's Menus
(Utilizing Week-End Bargains)

SATURDAY.

BREAKFAST

Grapefruit Halves
Cornmeal Waffles with Honey
Milk or Coffee

LUNCH

Squash Stuffed with Hamburger and Sausage
Lettuce and Tomato Salad
Baked Maple Custard — Milk or Tea

DINNER

Lamb Chops
Creamed Potatoes — Mint Glazed Carrots
Prune and Pineapple Salad
Baked Apples Stuffed with Mincemeat
Milk or Coffee

SUNDAY.

BREAKFAST

Orange Juice — Oatmeal
Poached Eggs — Crisp Bacon
Milk or Coffee

DINNER

Chicken Pot Pie — Baked Potatoes
Grapefruit and Orange Salad
Cranberry Dressing — Whole Wheat Rolls
Pumpkin Chiffon Pie
Coffee

SUPPER

Grilled Cheese Sandwiches
Head Lettuce Salad — Doughnuts
Spiced Cider
Bunch Grapes — Popcorn

BY MARY MEADE.

It has been [and still is] a good fall for every one, including the food budgeteer. In addition to all the usual fall fruit and vegetable bargains, the first day of November has arrived with summer vegetables still on the market in liberal quantities and coming from nearby, if you please.

There have been a few light frosts to pick off the less hardy vegetables, but as yet there has been no killing frost to cut off the last of local supplies. The citrus season, usually just getting under way about now, is already beginning to hit its stride.

Grapefruit Drops Sharply.

Grapefruit is here in unusually liberal quantities, and with a sharp drop in price this week-end, this fruit is now selling at the low levels one would ordinarily expect much later. The fruit, of course, will improve in flavor and sweetness as the season goes on, but the quality is excellent for this time of year.

The first Florida oranges arrived this week, and helped to bring the general price of oranges down a notch. They're reasonable. There's another downward price trend to report on apples. All varieties of fall and winter apples, with the exception of Winesaps, which are stored for improved flavor, are available. Principle apple varieties found in Chicagoland markets are Jonathans, McIntosh, Delicious, Snow, Rhode Island Greenings, Wolf River, and Rome Beauties.

Rome Beauties Are Delicious.

The last named variety, by the way, is an excellent baking apple. Just thinking about the red jacketed apples, baked and stuffed with mincemeat, and served piping hot for dessert is enough to make, at least, this one Chicagoan drool with hunger—um-m-m.

Grapes are another good fruit buy. Tokays and Emperors make up the largest volume sold right now. But there are still some seedless, and even Concord, as well as some of the more exotic varieties available.

Melons are going into a decline rapidly. They can hardly be considered anything but a luxury at this time of year, tho they're reasonable enough as food luxuries go. Winter pears, with Bosc and Anjou varieties leading the pack, are here and selling at moderate levels.

No Strain on the Pocketbook.

The wide variety of vegetable bargains available is keeping the food budget smiling late into the season. Getting your fresh vegetable vitamins is still no strain on the pocketbook.

There are lowered prices to report on green beans, brussels sprouts, and lettuce. All three are low priced and very reasonable. Beets, carrots, cauliflower, eggplant, and spinach also are excellent buys.

Select your tomatoes carefully. It's pretty late for them and the price varies greatly, according to quality. Celery, green peppers, and cucumbers are somewhat higher this week.

Time to Buy Potatoes.

If you've a basement, cellar, or other cool, dry storage place for potatoes, you're in a position to take advantage of an extra good bargain. The quality of potatoes is far above average this year and they are selling at the lowest prices in several years. Coming to market in particularly fine shape are Triumphs and Idaho russets.

It's a long list of bargain meats from which you make your selections this week-end. All cuts of pork and lamb are excellent buys. Veal is not high, altho it is less widely featured than pork and lamb. Most beef cuts are bringing good prices. Poultry [yes, Thanksgiving will be here soon] is widely featured. Turkey, chicken [roasting or stewing], and duck are all available. Stewing hens are on the "specials" list in many stores.

[Copyright: 1940: By The Chicago Tribune.]

LITTLE ORPHAN ANNIE—Golden Rule

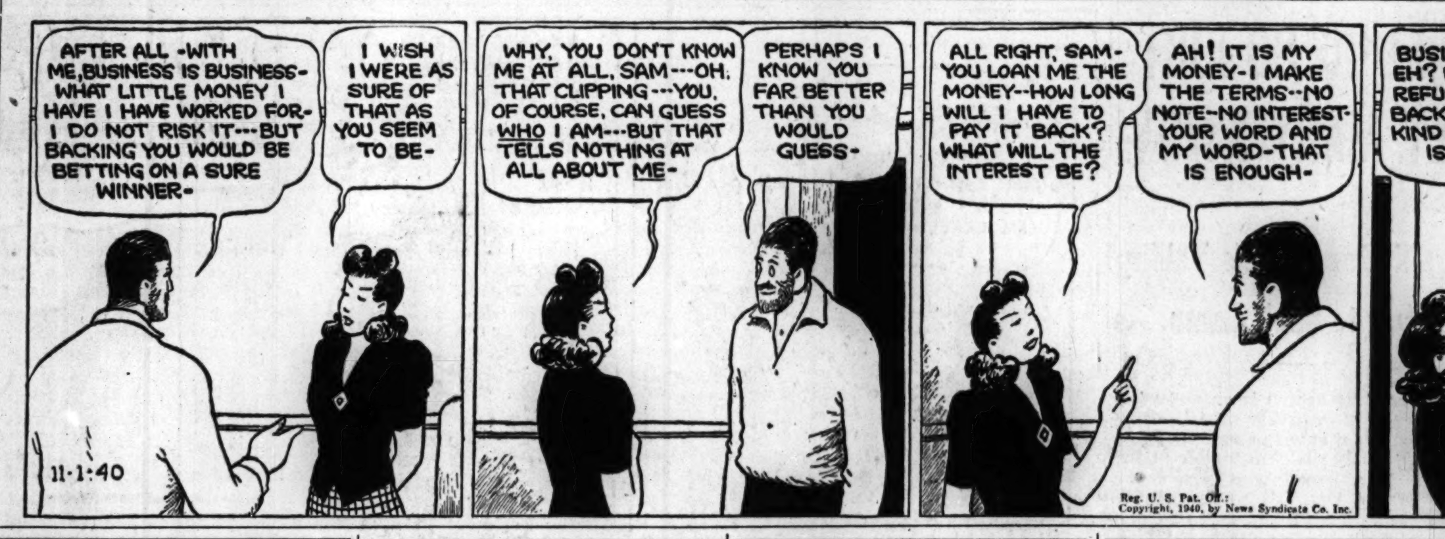

A NEW VARIATION OF THE CHOCOLATE CHIP FAD—BREAD PUDDING

Chocolate chip cookies, ice cream and cake have taken the country by storm, and now along comes a chocolate chip bread pudding. A flavorsome morsel of pudding it is, too.

CHOCOLATE CHIP BREAD PUDDING.
[Serves six.]

2 cups bread cubes
½ cup bran
3 eggs
½ cup sugar
¼ teaspoon salt
3 cups milk
¼ cup coarsely broken semisweet chocolate
½ teaspoon vanilla extract

Place bread and bran in buttered baking dish and sprinkle with 2 tablespoons of chocolate. Beat eggs and add sugar, salt, milk and flavoring. Pour into baking dish and sprinkle remaining chocolate on top. Set in pan of hot water and bake in a moderate [350 degrees] oven for 1 hour.

Cranberry Sauce's Juice Useful in Cake Topping

Save the juice from canned cranberry sauce to make this delicious topping for your favorite cake. Combine 1 cup sugar, pinch of cream of tartar and ¼ cup cranberry sauce juice in saucepan, and cook until sirup spins a thread—238 degrees. Pour slowly onto stiffly beaten egg white and beat constantly until frosting is thick and cool. A little pink vegetable coloring may be added if desired.

OBSERVE 62D ANNIVERSARY.

Freeport, Ill., Oct. 31 [Special].—The Rev. Peter R. Keltner and Mrs. Keltner today are observing the 62d anniversary of their wedding. The Rev. Mr. Keltner is a retired minister of the Church of the Brethern.

"STEWARTS COFFEE is the smart buy!"

A flavor you'll never find in lower priced coffee . . . *plus* 25 to 30 *more* cups per pound

STEWARTS delights everyone with an extra delicious richness that only genuine Sumatra coffee can give. And this extra richness saves you money. For you need only a heaping *tea*spoonful for each cup.

25 to 30 *more* cups of delicious coffee per pound is your *additional* reward for having spent a little more to get Stewarts. Stewarts is the smart coffee buy. For proof—buy a pound today.

Stewart & Ashby Coffee Company, Chicago

smart to serve —smarter to buy

STEWARTS PRIVATE BLEND coffee

Quick! Easy! Delicious!
FOULDS' MACARONI
FINEST QUALITY FOR 50 YEARS

YOU REALLY OUGHT TO TRY KOSTO TAPIOCA PUDDING
CHOCOLATE & VANILLIN FLAVORS

Advertise in the Tribune

NATIONAL FOOD STORES
BIG ECONOMY Food Sale

JUICY MARSH SEEDLESS GRAPEFRUIT
Full of tasty tart-sweet juice with that morning wake-up flavor. 80 Size.
each 2½c

NATIONAL SPAGHETTI OR MACARONI
Finest Quality from Durum Wheat Semolina. America's Greatest Food Value at National's lowest price
7oz. pkg. 3c
LOWEST PRICE EVER SOLD

California Halves PEACHES
2 29oz. No. 2½ CANS 25c

PURE CANE SUGAR
DOMINO or C and H
5lb. bag 24c

QUICK-SERV HAMS
SWIFT'S PREMIUM
Delicious—Cooked—Skinned
No fuss, no muss, no shrinkage to pay for. Whole or FULL HALVES with Center Portions left in.
Whole or Full Shank Half 29c lb.

PORK LOIN ROAST
WHOLE OR HALF small, lean Tenderloin left in.
No end cuts, but whole FULL HALVES of best small size loins. Savory roasts, flavor favorites with apple sauce.
19c lb.

DOLE PINEAPPLE JUICE
BIG 46 oz. CAN 23c

SOUP MIX Gold Spun Chicken Noodle 2 2½-oz. pkgs. 19c
CHICKEN A LA KING College Inn 10¾-oz. can 32c
NESTLE'S Semi-Sweet Chocolate Recipe for TOLL HOUSE Cookies on Each Bar 2 7-oz. bars 25c
HI HO CRACKERS Sunshine Crispy Flavorful 1-lb. pkg. 19c
KLEENEX TISSUE 2 200-sheet pkgs. 25c
KITCHEN KLENZER 4 13-oz. cans 19c

NATIONAL FOOD STORES

SUNSWEET Prune Juice
a glass a day keeps you "regular" —the natural way
IN BOTTLES OR CANS
On Sale at all A & P Food Stores

THE WINNER by 3 to 1 WITH CHICAGO WOMEN FOR SPARKLING WHITE WASHES

AMERICAN FAMILY FLAKES

AMERICAN FAMILY SPEED FLAKES WIN BY LANDSLIDE! OVERWHELM ALL OTHER SOAPS IN INDEPENDENT CITY-WIDE POLL OF HUNDREDS OF WOMEN

On the North, South and West sides of Chicago—hundreds of women who do their laundry at home—were interviewed by a well-known independent research organization. And asked which washday soaps they chose for (1) whiteness, (2) safety, (3) best results in washing machines! Here's their choice!

FOR WASHING WHITE
American Family Speed Flakes won by more than 3 to 1 over nearest competing soap.

FOR WASHING SAFELY
American Family Speed Flakes won by more than 5 to 1 over nearest competing soap.

FOR WASHING MACHINES
American Family Speed Flakes... won by more than 3 to 1 over nearest competing soap.

Switch To The Winner
Don't Wait A Day!

FROM all sides of Chicago, the *women's* votes are in! . . . Naming the soap *they* choose above all others for getting clothes sparkling *white and bright* in the hard water of this area.

For *whiteness* in washing—these practical housewives gave *first honors* to the new improved American Family Speed Flakes! Voted them the winner for getting clothes sparkling *white* by more than 3 to 1—over any other soap! Gave these flakes even more votes than the strong granulated soaps for washing snowy white!

Winner For Safety Too

Besides, in this independent city-wide survey—American Family Flakes were the outstanding favorite for *safety* too. In fact, women gave these sensational flakes *more* votes for washing *white with safety* than all other soaps combined . . . Than all granulated soaps, chips and powders put together!

Don't forget—these housewives were all practical women, like yourself. Giving their plain, honest opinion from their experience in meeting their own washing problems. Virtually the same problems *you* face week after week. Think over their opinion—and ask yourself if you aren't missing something in not trying these safe, gentle flakes yourself!

Recently these flakes have been wonderfully improved. Now made *tissue-thin*—so they suds up almost instantly! No "mysterious" new chemicals added. These flakes are simply marvelously rich in soap content. And actually safer for delicate washable colors and fine fabrics than strong granulated soaps. Safer for your hands, too.

So get American Family Speed Flakes and try them next washday. Like hundreds of other women, you'll thrill to see your white shirts look their whitest! . . . Your whole wash come out fresh, sweet-smelling, color-bright and snowy white!

THE WINNER WITH ME, TOO!

Hundreds of Chicago women voted American Family Flakes the winner for best results in washing machines! Gave them more votes than the next 12 soaps combined.

1. FASTER:
New American Family Flakes makes suds *more than twice as fast* as average of 10 of the largest selling "washday" soaps (flakes, granulated, chips) tested in our laboratories.

2. RICHER:
These flakes give up to 33% more suds than many modern granulated soaps . . . up to 70% more suds than many cheap chips tested. Big soap savings for you.

IT'S CHEAPER TO BUY GOOD SOAP THAN NEW CLOTHES

AMERICAN FAMILY FLAKES

GIVES LOADS MORE SUDS—IT'S RICHER SOAP

AMERICAN FAMILY — GRANULATED SOAPS — CHEAP CHIPS

Procter & Gamble Trade Mark Reg. U. S. Pat. Off.

HEKMAN'S DUTCH TEA RUSK
Baked and Toasted

Use HEKMAN'S Dutch Tea RUSK (crumbled fine) in place of ordinary breading and see how rusk-breaded veal or pork chops gain in delicious, savory flavor. Buttered rusk crumbs add zest, too, as topping for scalloped dishes. Fine for croquettes.

Try BREADED VEAL CHOPS This New Way

GET A PACKAGE TODAY
DUTCH TEA RUSK CO., HOLLAND, MICH.

"Smart Women know"
BRILLO
KEEPS ALUMINUM BRILLIANT
2 EASY WAYS
GREEN PACKAGE Pads and Soap
RED PACKAGE Soap-Filled Pads

HERE'S ACTUAL PROOF

THAT FAST-ACTING BAB-O DISSOLVES GREASE THAT MAKES DIRT STICK—SAVES WORK!

Your Own Eyes Tell You Why BAB-O Acts So Fast!

1. Scour one half of dirty pan with ordinary "lazy" cleanser. Notice how hard you work—how slowly dirt disappears.

2. Now try Bab-O. See how it dissolves grease so dirt gently wipes away, leaving pan clean, shiny, with far less work.

Why Scrape and Scour With Ordinary "Sluggish" Cleansers that Make Work Hard? Read How Bab-O Dissolves Grease So Dirt Just Wipes Away!

● Yes:::it's not just dirt that makes cleaning so hard—it's grease! And that doesn't mean just pots and pans alone! It's also *grease* that makes dirt stick to bathroom fixtures, sinks, refrigerators—and actually causes 90% of *all* your scouring!

But how to get rid of that greasy binder? Ordinary "lazy" cleansers depend mainly on grit and arm-work. Bab-O, working on a different principle, was perfected especially to *get rid of grease!* Bab-O contains an active, *special ingredient* that quickly *dissolves* grease so dirt quickly *wipes* off. So Bab-O works faster, more effectively, with far less effort. A little does more cleaning. You save time, work, money too. Get Bab-O today.

NOTE: Bab-O is white—stays white even when wet—because it contains only pure cleaning ingredients.

Tune in DAVID HARUM NBC Red Network

BAB-O

The GREASE-DISSOLVING Cleaner

Prize fruits . . . prepared Grannie's way . . . to homemade perfection — that's Richelieu — the most *enjoyable* preserves to buy!

20 Elegant Varieties:

Apricot, Apricot-Pineapple combination, Blackberry, Red Cherry, Gooseberry, Peach, Pineapple, Pineapple-Strawberry combination, Damson Plum, Quince, Red Raspberry, Strawberry, De-Luxe Strawberry (place packed), Strawberry-Red Cherry combination, Red Tomato. And seedless varieties — Blackberry, Concord Grape, Black Raspberry, Red Raspberry and Triple Treat.

AT BETTER INDEPENDENT GROCERS

You can TASTE the difference!

Put just a drop on a spoon. Taste the full, rich flavor, then you'll know it's TRUE VANILLA! For greater economy, buy the larger family sizes. Ask for

DR PRICE'S DELICIOUS FLAVORING *Extracts*

VANILLA, LEMON, ALMOND—RED AND GREEN FOOD COLORS

ADVERTISE IN THE CHICAGO TRIBUNE

A-HUNTING HE WILL GO, SO JUST LET MARY KNOW

She'll Send Book Telling How to Cook Game.

The hunting season is on and what papa catches—whether it is caught on a hook or shot with a gun—mamma must cook. If you've a hunter in the family or a friend who brings you part of his bag, it's up to you to know how to cook the game to perfection.

Simple, easy to follow directions for cooking all kinds of wild game, both furred and feathered, will be found in Mary Meade's booklet "How to Cook Wild Game." The booklet will be mailed to you for 5 cents in stamps or you can pick it up in person for 3 cents at The Tribune Public Service offices, 1 South Dearborn street and in the Tribune Tower lobby.

For illustrated directions for carving fowl as well as all kinds of meat, see "Easy Lessons in Carving," price 5 cents; by mail, 7 cents.

Other cookery booklets by Mary Meade which are available at the Public Service offices, are:

GENERAL.

"Mary Meade Recipe File," 25 cents; by mail, 33 cents.

EVERYDAY COOKERY.

"Ways with Vegetables," 5 cents; by mail, 7 cents.

"Everyday Adventures in Salads," 3 cents; by mail, 5 cents.

"Simple Salad Dressings, 3 cents; by mail, 5 cents.

"Glorifying the Left-Overs," 3 cents; by mail, 5 cents.

"Potato Dishes, Sweet and Irish," 2 cents; by mail, 3 cents.

"Food for Small Folks," 3 cents; by mail, 5 cents.

ENTERTAINING.

"Hostessing with Sunday Suppers," 3 cents; by mail, 5 cents.

"Buffet Suppers and Dutch Lunches," 3 cents; by mail, 5 cents.

"Catering to Bridge Appetites," 3 cents; by mail, 5 cents.

"Parties for the Bride-to-Be," 3 cents; by mail, 5 cents.

"Tips on Tea Parties," 3 cents; by mail, 5 cents.

"Parties for Growing-Ups," 3 cents; by mail, 5 cents.

HOLIDAYS AND "OCCASIONS."

"Holidays and Holiday Meals," 20 cents; by mail, 23 cents.

"Holiday Cookies and Fruit Cakes," 3 cents; by mail, 5 cents.

FESTIVE FOODS

"Taste Teasing Appetizers," 3 cents; by mail, 5 cents.

"Thirst Quenchers," 3 cents; by mail, 5 cents.

"Cooking with Wines and Spirits," 3 cents; by mail, 5 cents.

"The New Sandwich Maker," 3 cents; by mail, 5 cents [including everyday sandwiches].

"Simple Homemade Candies," 3 cents; by mail, 5 cents.

BAKING.

"Baking the Perfect Cake," 20 cents; by mail, 23 cents.

"Pies He'll Rave About," 3 cents; by mail, 5 cents.

"Better Homemade Breads and Rolls," 20 cents; by mail, 23 cents.

"Yeast Breads in the Modern Manner," 3 cents; by mail, 5 cents.

REFRIGERATOR DISHES.

"Refrigerator Ice Creams," 3 cents; by mail, 5 cents.

"Thirty-three Refrigerator Cakes," 3 cents; by mail, 5 cents.

"Freeze the Salad," 3 cents; by mail, 5 cents.

"Twenty-seven Choice Chiffon Pies," 3 cents; by mail, 5 cents.

MEATS, FISH AND POULTRY.

"Modern Meat Lore," 20 cents; by mail, 23 cents.

"What to Serve with Fish—Sauces, Stuffings, Garnishes," 3 cents; by mail, 5 cents.

SHORT CUT MENUS AND RECIPES.

"When the Business Woman Cooks," 3 cents; by mail, 5 cents.

"Pantry Shelf Dinners," 3 cents; by mail, 5 cents.

CANNING, PRESERVING, PICKLING.

"Mary Meade's Best Jams and Jellies," 20 cents; by mail, 23 cents.

"Homemaker's Guide to Canning," 5 cents; by mail, 7 cents.

"Favorite Pickles and Relishes," 3 cents; by mail, 5 cents.

HAROLD TEEN—GRAMPS STRIKES A SOUR NOTE

TIME TO THINK OF FRUIT CAKES FOR CHRISTMAS

Mary Meade's Book Is Full of Recipes.

Now that Halloween has passed it's time to begin thinking about fruit cakes for the holidays. And it's none too soon, for a good fruit cake, like a good violin, improves with age. Besides, it's nice to be able to sample a little of the cake for Thanksgiving.

First item to be considered is the recipe. Whether you want a white fruit cake or a dark one, whether you want a simple recipe or an extravagantly fruity one, the recipe source to consult is Mary Meade's booklet, "Holiday Cookies and Fruit Cakes." You'll find recipes for all kinds of Christmas goodies in it. It will be mailed to you for 5 cents in stamps or you can pick it up for 3 cents at The Tribune Public Service offices, 1 South Dearborn street and in The Tribune Tower lobby.

After you've decided on your recipes [you'll probably want to make more than one variety, once you get started] you'll need to begin assembling the ingredients. Preparing and chopping the fruit and nuts is really the most time-taking part of the whole fruit-baking process, so it's well to get this out of the way the day before you do the actual baking.

Perhaps you will want to make your candied fruit. Commercialy candied fruit, made over a period of days by a rather complicated process, has a longer keeping period than home candied fruit. But you can successfully candy fruit at home with little trouble except that of storing the sirup and fruit until the candying process is complete. Here is a simple recipe:

Candied Fruit.

2 pounds prepared fruit [raw or canned]
3 cups sugar
1½ cups corn sirup
1 quart water

Prepare fruit as follows:

Grapefruit, orange, or lemon peel: Cover with cold water, bring to boil and boil 10 minutes. Drain and repeat, using fresh cold water each time, until peel is tender, and all bitter flavor is gone. Add salt to last cooking water. Drain thoroly before candying.

Cherries, apricots, peaches, and pears: Peel and cut large fruits in half, then remove stones. Pit cherries, leaving as nearly whole as possible.

Citron melon: Peel off thin outer green layer and remove soft pulp. Cut firm white rind in strips and parboil in two or more changes of water until tender.

Pineapple: Peel and cut in half inch slices. Slices will be less likely to break if core if not removed.

Combine sugar, corn sirup, and water, and bring to a boil. Add prepared fruit and cook until a medium thick sirup is obtained [about 200 degrees F.]. Let fruit stand in sirup overnight or longer. Then cook to a very thick sirup [228 degrees F.]. Remove from sirup and drain.

If you have plenty of time more satisfactory results can be obtained by cooking the fruit in sirup for a period of 5 to 8 days, cooking only a few minutes each day. This allows the fruit to absorb the sugar gradually and more completely. When this is done the fruit must be left standing in the sirup overnight after each cooking period and both sirup and fruit must be stored in the refrigerator for the first few nights until the sugar sirup is concentrated enough to prevent fermentation.

Steam Your Fruit Cake.

No special equipment is needed for baking fruit cakes, but you'll find some utensils time savers. Fruit cakes are best when steamed for part of the cooking time and a good steamer of ample proportions is a worthwhile investment. If you haven't one you can rig one up yourself by using any large container [preferably covered] and fitting it with a rack or several thicknesses of folded cloth to keep the fruit off the bottom of the pan. Cover cakes with wax paper and brown paper to prevent sogginess and keep water boiling gently. Shallow containers in which the pans will float without danger of upsetting also may be used. In this case they must be carefully covered, since a lid cannot be placed on the steamer.

An electric mixer will prove a boon in beating in the many eggs which most fruit cakes require. If you're making a large batter use a big kettle or dishpan as your mixing bowl, scraping sides and bottom well to insure thoro blending.

And now you are ready to bake your cakes. Glazes should not be put on until a week or two before the cake is to be served, but you'll find a good recipe in the "Holiday Cookies and Fruit Cakes" booklet by Mary Meade.

CANNED CORNED BEEF MAKES THIS MINCEMEAT RECIPE DISTINCTIVE

Mincemeat pie is back on the menu and here is an unusual and very delicious mincemeat for you to make at home. It's an easy recipe that gains part of its distinction from the use of canned corned beef, the addition of fruit juice and prunes as well as ground citron and ground orange rind. It may be packed in hot sterile jars for future use, if desired.

FRUITY MINCEMEAT.

[About 3 pints.]

1½ cups seedless raisins
1 cup prunes
1 large orange
½ cup citron
2 cups apples
1½ cups chopped cooked corned beef
1 cup brown sugar
½ white sugar
1 teaspoon allspice
1 teaspoon cinnamon
½ teaspoon cloves
1 teaspoon nutmeg
4 tablespoons butter
1 cup peach nectar
1 cup water
5 tablespoons cider vinegar
2 teaspoons brandy or rum flavoring
Salt to taste

Rinse and drain raisins. Boil prunes for 15 minutes, cut from pits, and put thru food chopper, using medium knife. Cut orange in half and extract juice, then put rind of one half thru food chopper and add to juice. Combine all ingredients except brandy flavoring and bring to boil. Simmer for about 20 minutes, stirring continually. Remove from heat, add flavoring, salt if needed, and blend well.

Add Nectar and Honey to Your Bread Pudding

The simplest bread, rice or cottage pudding becomes a company dessert when crowned with a delicious topping such as this one:

APRICOT PUDDING TOPPING.

1 cup apricot nectar
½ cup honey
1 cup whipping cream

Combine nectar and honey and stir to blend thoroly. Whip cream until stiff and fold nectar mixture slowly into cream. Serve over any plain cake or pudding. Pear, peach or plum nectar may be used if desired.

Savory 'Sweets' Baked with Apples and Nuts

Try these savory sweet potatoes baked with sliced apples and Brazil nuts. Boil potatoes until soft, peel, and place in greased baking dish. Core and slice apples and place between the potatoes. In each potato put one whole Brazil nut. Arrange bacon strips over the top and bake about 20 minutes in a moderate oven [350 degrees]. Baste occasionally with the bacon fat during baking.

FRUIT FRAPPE SATISFIES THAT URGE FOR CIDER

Crisp fall weather brings with it a desire for the taste of cider. Serve it cold, hot, or in this delicious cider fruit frappe. Serve a few cookies or doughnuts with it.

CIDER-FRUIT FRAPPE.

1 cup granulated sugar
1 cup water
2 cups cider
1 cup orange juice
3 tablespoons lemon juice
⅛ teaspoon salt

Boil sugar and water together for 3 minutes. Cool and add remaining ingredients. Freeze in refrigerator tray or in mechanical freezer until firm. Stir occasionally if frozen in refrigerator tray.

For Variety in Meals

100% #1 DURUM WHEAT SEMOLINA

Speaking of added Health Security...

New Ultra-refined **CLOROX** provides greater kitchen sanitation!

HYGIENIC kitchen cleanliness is an ideal of modern cleanliness which you may easily attain with Ultra-refined Clorox. For Clorox has intensified germicidal efficiency in routine cleansing of tile, enamel, porcelain, linoleum, wood surfaces; dishcloths and mops, dish towels. Clorox deodorizes as it disinfects . . . also removes numerous stains. It is effective yet gentle in its many personal uses. Simply follow directions on the label.

IN NEW SLENDERIZED BOTTLE WITH EASY-OFF CAP!

Copr. 1940, Clorox Chemical Co.

AMERICA'S FAVORITE BLEACH AND HOUSEHOLD DISINFECTANT

Ultra-refined **CLOROX** BLEACHES · DEODORIZES · DISINFECTS REMOVES NUMEROUS STAINS Even Scorch and Mildew

"Love's old sweet song"

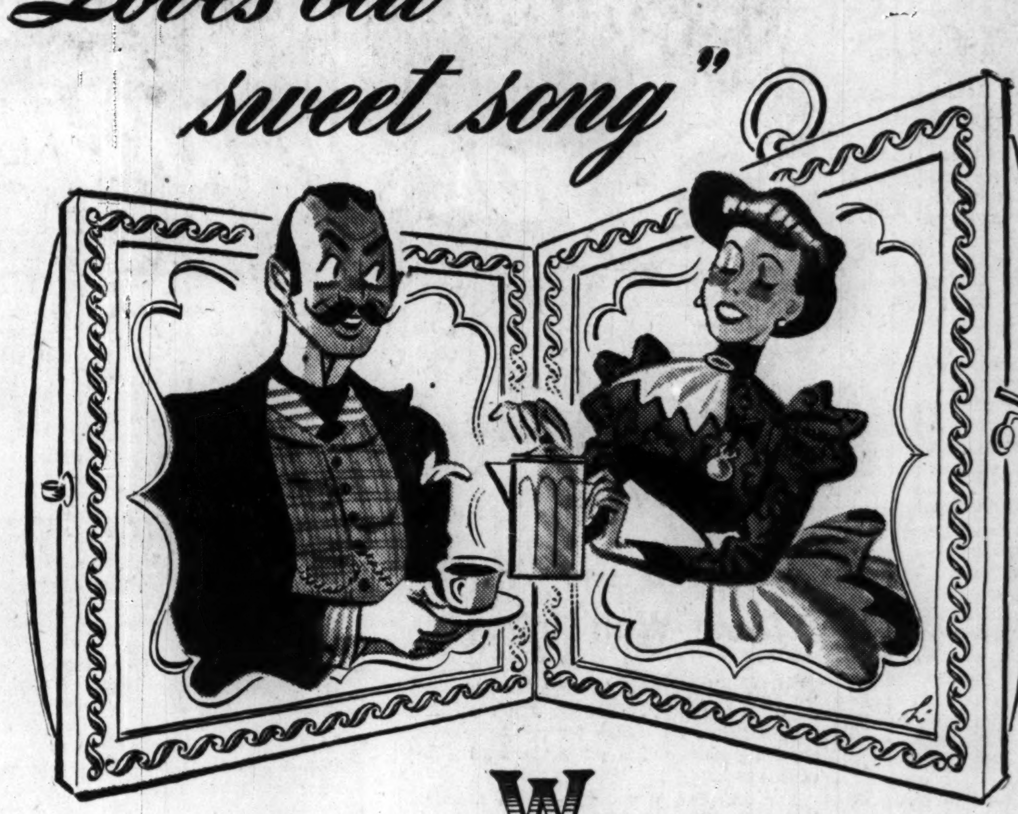

WILL he keep whispering those "sweet *nothings*" that mean *everything* to you? Will he praise your coffee in December as he did in June? Wives who have celebrated their golden wedding anniversary say the answer is "Yes—if you serve him McLaughlin's Manor House Coffee!" Its tried-and-true flavor is always the same because we still roast Manor House slowly, carefully over an open flame—the good, old-time way. Not because we're sentimental, but because it's the *only* way to make the kind of coffee menfolks get sentimental about!

ASK YOUR GROCER—HE KNOWS!

YOUR GROCER knows good foods. He knows the brands his best customers buy . . . the ones they repeat on! And he'll tell you that the folks who know good foods ask for Manor House Coffee. Once they try Manor House, they stay with it. No other coffee gives the same enjoyment, the same pleasure, the same uniform quality, day after day.

FRESH THROUGH THE LAST CUP! Unlike other coffees, the freshness of Manor House is protected even *after* you open the jar. The McLaughlin Flavor Guard cap reseals the freshness every time you close the container.

FRESH when you buy it — STAYS FRESH as you use it — STILL FRESH to the last cup

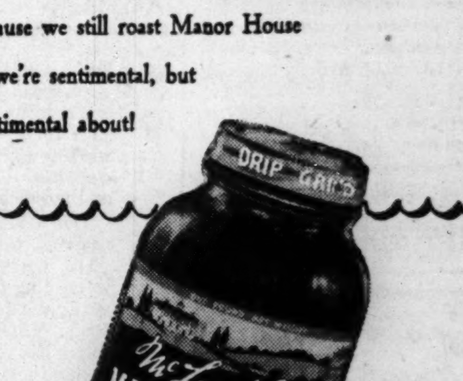

THREE GRINDS: McLaughlin's Manor House is the only coffee that comes to you in three scientifically correct grinds—for pot, drip, or glass coffee maker. No matter which way you make coffee, you can be sure of perfect coffee every time with the grind made to fit your own method.

McLaughlin's

W. F. McLAUGHLIN & COMPANY

MANOR HOUSE COFFEE

MIRACLE SAFETY FOR SILKS! USE NEW COOL-WATER IVORY SNOW!

Suds in 3 seconds in cool water! No hot-water fading!

WHO WANTS TO TAKE RISKS—with lovely lingerie, pretty washable silk dresses and blouses? Not *you!* Then—*always*—wash silks a way you know is really *safe* . . . with cool-water Ivory Snow!

Ivory Snow is a wonder! It's a brand new soap that ends the greatest danger to silks . . . the fading that often comes from using water that's too hot. You don't need hot water to dissolve Ivory Snow! This miracle soap bursts into suds in 3 seconds—in *cool* water. And every sud is full of Ivory purity. You see, Ivory Snow is a *new cool-water form* of pure Ivory Soap. Get Ivory Snow today.

TRADEMARK REG. U. S. PAT. OFF. PROCTER & GAMBLE

SHORT AND SWEET . . . A nuisance to wash stockings at night? Not at all! Get speedy Ivory Snow—cool suds in 3 seconds! No wait for hot water.

FRESH AGAIN . . . for only 1¢. And white silks come out so white . . . with Ivory Snow's cool, pure suds!

In hard water, a little extra Ivory Snow makes grand suds.

The Borrowed Cottage

By Alice Campbell

[Copyright: 1940: By Alice Campbell.]

SYNOPSIS.

Rowan Wilde, an American girl, goes to the isolated cottage of Hazel Fordyce, in England, to do some studying. Arriving alone at night, she opens a closet door and a dead man falls out, getting blood on her skirt. As she rushes from the house she runs into 32 year old Stephen Smedley, a young publisher, who has come to the country for a rest. He is living in an old chapel near by. He goes off for help, but when he fails to return Rowan gets suspicious and starts out searching for him. She stumbles upon him prostrate and helps him into the house, where he collapses on the sofa. She lets him sleep while she goes upstairs to bed. She is awakened during the night by Stephen entering her room holding a butcher knife, but a sharp command makes him drop the knife and retreat. She finds Stephen's brief case containing a foreign manuscript, and, suspicioning him, she hides it with her bloody skirt. The next morning Stephen seems to remember nothing of the knife incident and the body has disappeared. Stephen advises Rowan not to mention finding the body as its disappearance will get them both into trouble. The dead man turns out to be Bertram Bogge, no-good brother of the vicar, who lives next door. Lord Romrytch and his secretary, Forbes, also neighbors, help in the search for the missing man, and they find the body down a well. Egbert the caretaker, is arrested after the coroner's jury, in which Rowan and Stephen keep back evidence that might prove him innocent. Egbert seems to be the only one with a motive for the murder, as Bertram had attempted assault on his fiancée, but Egbert is afterward released, as he produces a good alibi. Rowan's bedroom has been locked by the police for investigation and Rowan is afraid they will find Stephen's brief case and her bloody skirt. Rowan is particularly worried, as the night before she heard some one in the house typewriting and notes were slipped under her door demanding the return of the brief case. Rowan is afraid to tell the police about the notes as it might get her into trouble, but she feels that Lord Romrytch is her friend and so confesses to him, and he agrees to help her recover the brief case. She likes Stephen, but her suspicions of him mount when she finds he has disappeared.

INSTALMENT XLI.

SCOTLAND YARD.

"Mr. Smedley?" The old man in the postoffice tilted his chair to ground level. "Not set eye on him all day, we haven't. Left us, has he? Well, well, told my darter he wouldn't be sticking at that there chapel for long." He chuckled with senile triumph. "Don't owe us nothing, that's summat. Paid on the dot, he did, eh, Lizzie?"

The apple-cheeked daughter smiled from the rear door, but sent Rowan a piercing glance. "So he's moved on, has he, miss? Can't say I'm surprised."

So he had not advertised his going. He wouldn't, of course, if he were choosing to disappear.

Disappear? What nonsense! And it was by no means sure he had cleared out before any of these cottagers was about. He might have finished yesterday's milk—or got breakfast at some pub. Quite likely he'd left a message which Mrs. Yalilee had failed to deliver.

The thought lent her speed. What she didn't like was the two shopkeepers, father and daughter, stationed in their doorway, watching her with stilled interest. The news about Egbert would be broadcast by now. Was that why Stephen's departure was being accepted in "I-told-you-so" spirit?

At the gate she met the sergeant hurrying out. About to speak, he thought better of it and passed her with a preoccupied nod; but his swift, peculiar glance disturbed her so much she took a full minute to register what his exit meant to her individual self. When she did realize that by some miracle her watch dog was off the premises her skin prickled all over. Good Lord, now was her chance! Damn her word to Lord Romrytch! She must grab it, that was all. She had by now tried every key on Hazel's door. Not one of them fitted. So just let her make sure Mrs. Yalilee was safe in the kitchen, and then . . .

As she opened the kitchen door voices greeted her. Women's voices, Sarah Yalilee's and a new one, mingling together in eager undertones.

"So that's 'ow it was!" hissed the strange voice. "Now, didn't I just tell Eg . . .!"

The speaker clapped a palm over her mouth and stared fixedly at Rowan. A plain young woman she was, with Irish eyes under bristling black brows, and the hint of a mustache. Of course, Egbert's fiancée. Rowan passed her by.

"O, Mrs. Yalilee! I've heard. I can't tell you how thankful I am your son has got off."

"Ho! Is that so, Miss?"

It was a slap in the face.

Rowan's impulsiveness suffered a rude check. Rather dreadful, this long, alien stare. Mrs. Yallilee's eyes had become mere slits of jet in a yellow mask. More disconcerting still the way the two women had shut up, like clams, and now, following their first pointed survey, were studiously ignoring her. Exactly as tho . . . O, but that was preposterous!

"Naturally I'm glad. It's the biggest relief to me, and Mr. Smedley will feel the same. Has he called round, by the way?"

Both pairs of eyes bored her again, and now there was no misreading their baleful animosity. It went down freezingly to her toes. Stiffly Egbert's mother declared she had not seen the gentleman all day. "Nor likely to," she muttered under her breath.

Stared down, Rowan beat an ignominious retreat.

It was no moment to let her indignation boil over. Save it for Stephen was her instinctive thought. It was hard not having him here now. Not that she must for one second imagine she had been left in the lurch! She had been handed her coveted opportunity. Till she had made use of it and saved the situation for herself and for Stephen, better not think at all.

In the garden she cast a rapid eye round, then, to make absolutely sure the sergeant wasn't about to pop back, she raced to the distant lookout place to scan the roads. Already misting over, worse luck!

A good thing the stone lid of the well lay on the near side of the little platform.

"My God!" Gone woozy inside, she fondled her stubbed toe. "That would have been a finish!"

Shuddering, she gazed down the yawning black void into which she had so nearly stumbled. Surely the well had been reclosed? Here it was open again. A coil of rope lay alongside.

She couldn't bother about this now. No, not a soul was in sight. If she had witsfully hoped to see Stephen's Rover rounding one of these dim bends, then one more bubble had burst. Quick, for her spot of climbing! Not by means of the ladder. She'd only get caught. There were small iron spikes to anchor the clematis. She would trust to them.

Grasping the clematis stem and steadying herself as best she could, she managed to stand on the lavatory sill. She got a precarious foothold on the first spike, then the second and third, and at last had hauled herself up high enough to burrow round the thrush's nest blocking the hole in the thatch.

Only her fingertips reached inside. They grazed woolen material. Her skirt! So that was still there. Straining on tiptoe, she was able to probe a few inches further. Her throat closed. All she encountered was an empty gap.

Try her damnedest she could not locate any feel of smooth leather. Had she crammed the brief case in first, following it with her skirt? She could not remember. Anyhow, she couldn't find the case now.

It must be here! Furiously she delved. If not . . .

Why had Stephen made her swear she wouldn't stir out?

She grew sick at the stomach. Simultaneously her spikes slid sideways, precipitating her to the ground.

She must try again, get her skirt out and burn it. She was just wedging the spikes into the wall when her ear caught a crunching sound. Some one with a firm, masculine tread was coming round by way of the cinder path. She ducked toward the front terrace, and turning beheld a middle aged man, ultra-British, and cumbersome in an unexciting tweed suit, resolutely bearing down on her.

No reporter, this. She stopped sucking the thumb she had snagged on the wire covering of the thatch, and assumed a suitable hauteur.

"Who are you?" she demanded.

"You, at any rate," he said dryly, "will be Miss Wilde. Have you just arrived home?"

He had seen nothing. She felt positive of that.

"Well, practically. That is, Lord Romrytch set me down at the gate a little while ago, only I went along to the postoffice. Were you wanting to see me?"

"Lord Romrytch!" His dull blue eye quickened verly slightly. The intelligence behind it seemed impressed. "I was told you had gone over to Struve." And not believed the yarn, evidently! "Yes. Well, I am Chief Inspector Headcorn of Scotland Yard. May I have a word with you inside?"

Her heart turned a handspring. Scotland Yard! She was done.

"Certainly, Inspector." Handkerchief round her hurt hand, she led the way into the drawing room and sat down. "Yes," she invited. "What do you want to know?"

"Not there, if you please. Suppose you take this chair."

[Continued tomorrow.]

COOKIES THAT GO TO SCHOOL MUST NOT BE DUNCES!

So Brighten Them Up with These Recipes.

Cookies that go to school, or to work in a lunch box, must be easily packed. They should improve the lunch nutritionally and add to its attractiveness. And if they can be made easily and quickly so much the better.

Bar and drop cookies meet these specifications pretty well. How nutritious they are will depend on the ingredients of each individual cookie. Following are a group of fruit cookies that are excellent for packaged lunches.

FRUIT SQUARES.

2 eggs
1 cup brown sugar
2 teaspoons vanilla
1 cup pastry flour
1/8 teaspoon salt
1 teaspoon baking powder
2/3 cup chopped nutmeats
1 cup chopped figs
1 cup dates or raisins

Beat whole eggs thoroly; then beat in sugar gradually. Add vanilla and the flour which has been sifted with baking powder and salt. Fold in chopped nutmeats and dried fruits cut in small pieces. Spread in wax paper lined pan to a thickness of ½ inch. Bake in moderate oven [350 degrees] until firm and slightly brown—25 to 30 minutes.

APPLESAUCE COOKIES.

½ cup butter
1 cup sugar
1 cup applesauce
1 egg
1 teaspoon soda
2 cups flour
½ teaspoon each of cinnamon, cloves, nutmeg, and salt
1 cup chopped nutmeats
1 cup raisins

Cream butter and add sugar gradually, creaming until light and fluffy. Add beaten egg and applesauce into which spices and salt have been stirred. Add flour and soda, sifted together, and raisins and nutmeats. Drop from spoon onto greased cookie sheet and bake in a hot [400 degrees] oven.

COCONUT OATMEAL DROP COOKIES.

[About six dozen.]

1 cup shortening
2 cups sugar
3 eggs
1 teaspoon vanilla
1 teaspoon salt
2/3 cup dark corn sirup
1 cup sour milk
4 cups flour
2 teaspoons soda
1 cup coconut
1 cup raisins
2 cups oatmeal

Cream shortening and sugar, beat in eggs, and add vanilla, salt, and corn sirup. Mix well. Sift flour and soda together, and add alternately with sour milk. Mix in coconut, raisins, and oatmeal. Drop from a spoon onto a greased baking sheet. Bake in a hot [400 degrees] oven until done.

PRUNE PEANUT BUTTER COOKIES.

[About four dozen.]

1 cup brown sugar
½ cup shortening
¾ cup peanut butter
2 eggs
1 cup chopped stewed prunes
2 cups sifted flour
2 teaspoons baking powder
¼ teaspoon salt
½ teaspoon vanilla extract
½ teaspoon lemon extract

Cream sugar, shortening, and peanut butter together. Beat in eggs. Add prunes. Sift dry ingedients and add to first mixture. Add flavoring. Drop on greased cookie sheet by spoonfuls and bake in a moderate [350 degrees] oven for 12 to 15 minutes.

Muffins Are a Treat

A delectable surprise is hidden under the golden brown crust of these piping hot muffins. Each one contains a bit of chopped bacon, cheese, peanut butter, ground ham or preserves. Simply drop a tablespoonful of plain muffin batter into buttered muffin tins, and in the center of each place a teaspoonful of the desired filling. Cover with another spoonful of batter, filling each pan about ⅔ full. Bake in a hot oven (425 degrees) for 25 minutes, or until nicely browned.

JUST TRY ALASKA FRUIT TARTS FOR BRIDGE DESSERT

For a truly different party dessert, try these fruit tarts, topped with ice cream and a golden brown meringue. They're the perfect answer to the hostess who's worried about her next bridge dessert.

ALASKA FRUIT TARTS.

[Serves Eight.]

8 baked tart shells
1 No. 2½ can mixed diced fruits
2 tablespoons granulated sugar
1 tablespoon cornstarch
1 pint vanilla ice cream
3 egg whites
6 tablespoons confectioners' sugar

Drain sirup from canned fruits and stir in granulated sugar and cornstarch mixed together. Cook over low heat until clean and thickened. Add fruits and cool. When ready to serve place fruit mixture in tart shells. Next whip egg whites until stiff, then beat in sugar. Have oven heated to 425 degrees. Quickly top each tart with ice cream and frost with meringue, being sure that it touches the tart shells on all sides. Brown meringue quickly and serve at once.

Grilled Pineapple Adds Zest to Dish of Baked Beans

When a hurry-up buffet supper is in order, serve canned baked beans with grilled pineapple. Just pour the beans into a shallow casserole and top with pineapple slices, cut in halves. Dot with butter and bake in a moderately hot oven [375 degrees] for about 30 minutes. Serve immediately.

Oranges, Bananas, Prunes Make a Good Salad Plate

For a tempting winter fruit salad plate, arrange orange sections, banana slices, and plump prunes stuffed with cottage cheese on crisp lettuce or romaine. Serve with French dressing.

SEASONAL GLAZE FOR BAKED HAM TO MAKE YOUR MOUTH WATER

This is a good time of year to serve baked ham and here is a seasonal glaze that will make your mouth water.

CRANBERRY ALMOND GLAZE FOR HAM.

½ cup light brown sugar
2 cups cranberries
½ cup chopped almonds
1 cup water
1 cup sugar
cloves

Half an hour before ham is done, remove from the oven take off rind, leaving collar around shank bone. Score fat diagonally. Insert cloves into fat at regular intervals, sprinkle with brown sugar and return to oven. Leave in oven while cooking cranberries with water. When all cranberry skins have popped open, add sugar and almonds. Pour mixture over ham as soon as brown sugar has melted. Baste occasionally during remainder of baking period.

Domino DOTS have dash!

Lots of social dash in these dainty little sugar cubes for hot coffee and tea. Ideal for demi-tasse!

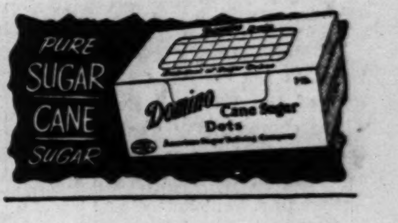

Subscribe for the Tribune

MOTHERS!

Here's A Thrilling New Cereal Sensation

Children "Go" For Like A Piece Of Candy

IS it a battle to get your child to eat his cereal? Then get Malto-Meal—the new wheat cereal sensation with the deliciously different toasted-malt flavor that's irresistible.... Very important, Malto-Meal is made from energy-rich parts of wheat. Contains energy-producing elements growing children need. Is so readily digested, many doctors recommend it for babies' first solid food.... Most amazing Malto-Meal cooks in less than 3 minutes. Costs less than ½¢ per serving. Get Malto-Meal, and watch everybody "lick their plates clean".

Fine Quality that gives Satisfaction

'SALADA' TEA

SAVORY NEW SAUCE FOR PORK CHOPS!

Heinz New Recipe Book* shows you this and many more unusual ways to serve Heinz Home-style Soups—those 23 delicious favorites Heinz makes the old-time, small-batch way.

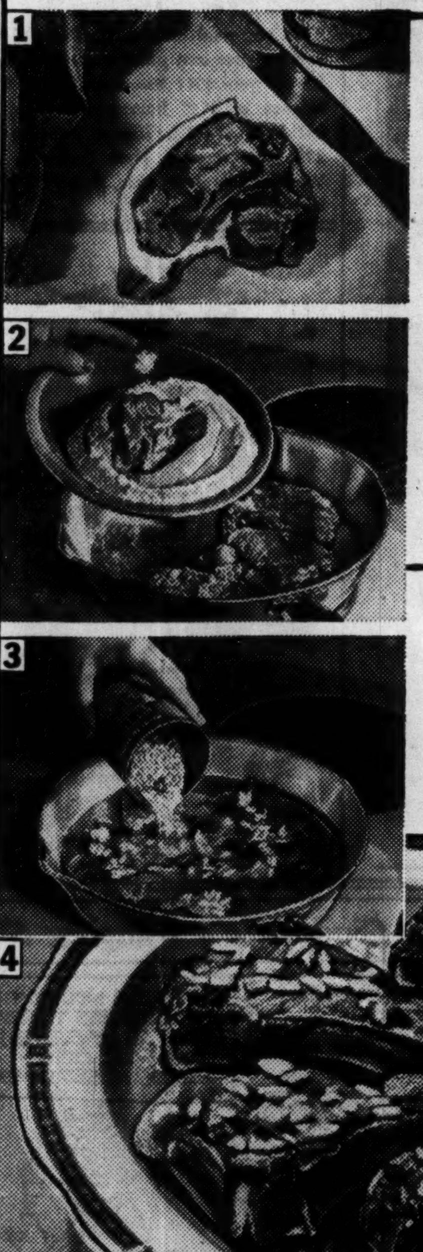

PORK CHOPS, FRICASSEED

Spread both sides of
6 large lean pork chops, 1 inch thick
with a very thin layer of
Heinz Prepared Yellow Mustard (Photo 1).
Sprinkle with
Salt and pepper.
Dip well in
Flour (Photo 2).
Brown on both sides in just enough hot fat to brown nicely.
Add
1 medium can (2 cups) Heinz Country-Style Chicken Soup (Photo 3).
Cover and simmer about 25 minutes, or until very tender. Serve hot. (Photo 4). Serve sauce remaining in skillet in sauce boat. (Serves 6)

*Now, a new idea in cookbooks, one that *actually shows* you with photographs how to cook—step by step—is offered you by H. J. Heinz Co. This exciting new book is acclaimed by beginners and experts the most unusual cookbook in years! Over 200 pages with inviting new menus. Descriptive suggestions for first courses, main dishes, vegetables, salads and salad dressings, sandwiches, sauces, breads, desserts and cookies, candies and frostings. Get your copy now. Mail 50c to H. J. Heinz Co., Dept. N-10, Pittsburgh, Pa.

C-400

HEINZ COUNTRY-STYLE CHICKEN SOUP

Reg. U.S. Pat. Off.

Your Grocer says:

HILLS BROS. COFFEE IS ONE COFFEE YOU CAN USE "AS IS" IN ANY KIND OF COFFEE-MAKER

See directions on the side of the can and follow them carefully: And don't regrind Hills Bros. Coffee. You'll lose aroma, flavor, and freshness—the very qualities that make coffee delicious *in the cup.*

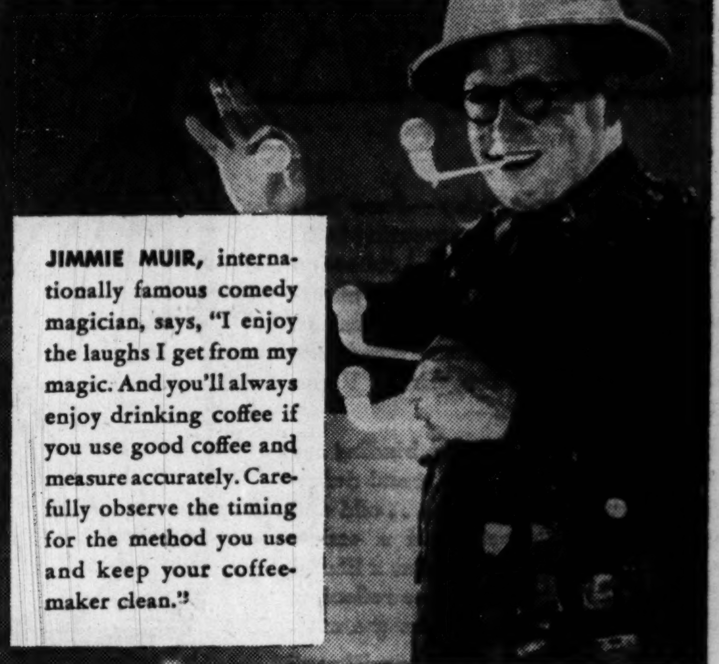

JIMMIE MUIR, internationally famous comedy magician, says, "I enjoy the laughs I get from my magic. And you'll always enjoy drinking coffee if you use good coffee and measure accurately. Carefully observe the timing for the method you use and keep your coffee-maker clean."

Copyright 1940, Hills Bros. Coffee, Inc.

The Correct Grind is guaranteed to produce best results in DRIP GLASS MAKER PERCOLATOR OR POT if directions on the side of the Hills Bros Coffee can are followed

HILLS BROS COFFEE

Massine Work Presented by De Basil Ballet

BY CECIL SMITH.

"Symphonie Fantastique," the only ballet in the current Chicago répertory of the De Basil Ballet Russe, whose choreography was devised by Leonide Massine, was restored to the repertory at the Auditorium theater last evening. Paul Petroff and Tamara Toumanova appeared as the opium-drunk young musician and the ideal beloved.

Nearly three years have passed since we last saw "Symphonie Fantastique," and a new evaluation is in order. Of the five movements the third, the scene in the fields, retains the greatest integrity of conception and the greatest appeal to the imagination.

With the help of beautiful quasi-classical costumes and a background of ruined arches, the movement achieves a serene and lovely lyricism. The romantic frenzy of the musician, which tends to become boring at other times, here is quieted and thrust into the background, as Roman Jasinsky and Nina Verchinina dance a pastoral love duet in long, sweeping lines that are obviously borrowed from the style of modern dance.

While the other movements of the symphony certainly do not lack moments of interest and excitement, it cannot be denied that Mr. Massine's later and better coördinated symphonic ballets—especially "Rouge et Noir"—have robbed the "Symphonie Fantastique" of some of its freshness, to the point that it may not continue for very long to be a valuable item in the répertory.

This is especially true of the opening movement, which still seemed, as it always has, like a jungle of hands and arms. The procession to the scaffold, in the fourth movement, remains an expert job of theatrical projection, tho Mr. Massine in his later work has agreeably outgrown the silly mimetics in which the black-robed judges indulge.

Both "Symphonie Fantastique" and "Les Sylphides," which preceded it, were beautifully danced. Irina Baronova, Tatiana Riabouchinska and Mr. Jasinsky made contributions of rare grace to "Les Sylphides." "Graduation Ball," which brought David Lichine's only appearance of the evening, completed the bill.

* *

Woman's Club Play.

"Straws in the Wind," the first play for adults written by Florence Crocker Comfort, member of the Chicago Woman's club, will be presented by the Uptown Players this evening at the club following a dinner for Mrs. Comfort.

Front Views and Profiles

By June Provines

OUT TODAY
June Provines'
NOTEBOOK OF FRONT VIEWS AND PROFILES 1940

On sale at newsstands, leading bookstores, and Tribune Public Service Offices, 10c. By mail, 13c.

Waiters in Pink Coats.

Miss Cornelia Otis Skinner, who charmed women members of the Racquet club with a sketch or two at tea time the other day, told a humorous tale earlier in the day. We had been discussing Mr. Philip Merivale, and with one of her infectious, reminiscent laughs Miss Skinner told of having brunch with him the last time he and she were both appearing in Chicago. They both had matinées and were in a hurry, and the pink-coated waiters in the Pump room were inattentive, in a way waiters sometimes are at such a time. Mr. Merivale called "Waiter" several times without result. He raised his voice again. "Huntsman," he called. And got immediate results.

Meet the People.

Karin Branzell, leading contralto of the Met, who opens the Chicago opera season in the rôle of Amneris in *Aida,* with her constant companion, a copper colored spaniel puppy named Penny. Mme. Branzell's pet superstition is that some one must give her a penny before she goes on stage. . . . Alec Templeton comparing notes with French Organist Josef Bonnet and improvising for him, including his Bach Boogie-Woogie.

• • •

Anton Dolin, idol of the British ballet, here to dance at the Ballet theater's opening, the British War Relief benefit Sunday evening, discussing London air raids with Sevastianov, company manager of the Ballet Russe and husband of Irina Boronova. They spoke sadly of the complete destruction of the lovely old London house of Diana Gould, where distinguished musical gatherings were frequently held. Sevastianov was visiting Dolin in London during London's first air raid.

• • •

Mme. Sigrid Undset, Nobel prize winner, arriving in Chicago with her young son to lecture tonight at Orchestra hall under the auspices of North Park college. One son was killed defending his country when the Germans entered Norway, a second is still there, and the third son Mme. Undset took with her when she fled from Norway across Siberia. . . . The red-haired telegraph operator on night shift at the Illinois Central railway station, wearing a corsage of fluffy white cotton bolls. . . . Karen Conrad, ballerina of the Ballet theater, just turned 21, who can do ten *entrechats,* getting her voting ballot from Philadelphia to vote, her first vote, in Chicago.

Baby Talk Tale.

Once there were three bears, Papa Bear, Mamma Bear, and Baby Bear. Papa Bear died, leaving Mamma and Baby Bear. Which of the two do you think was taller? Baby Bear, of course, because Mamma was just a widow bear.

Stock Jubilee Symphony Gets First Playing

BY EDWARD BARRY.

Roy Harris' "American Creed," dedicated to the Chicago Symphony orchestra and written for its golden jubilee season, was presented for the first time in Orchestra hall last night under Frederick Stock's direction. Mr. Harris, a great, rawboned Oklahoman whose appearance is spectacularly at variance with the popular idea of a composer as a simpering, hollow chested, long haired being, was present for the première and was called to the stage three times.

It takes tremendous courage on the part of a composer to announce publicly [by means of a title] that he is going to seek to express musically specific ideas such as those that underlie the American way of life. Not only has he calmly called his new work "American Creed," but he has subtitled its two movements "Free to Dream" and "Free to Build."

It is debatable, of course, whether such concepts can be expressed musically. However, if the composer meant by his titles simply to give us an idea of those thoughts and emotions of his which gave rise to the music, then the proceeding cannot be criticized. These are the things which the music means to him. Whether he has succeeded in conveying them to an audience is a question each listener must decide for himself.

Whatever the answer to this may be [and no one with even elementary sense would dare come out with a final "Yes" or "No" after one hearing], the fact remains that the new work has the strength, simplicity and nobility which we like to associate with our way of life.

Its themes are bold, austere, and rather exalted sounding. Its colors are pure. The work's musical logic is not apparent on first hearing, but the general impression is one of ordinary progress toward a noble and meaningful end. "American Creed" makes no more attempt to woo the ear than does the same composer's more familiar Third Symphony. It has no melodies in the conventional sense of the term. Mr. Harris hates balancing metrical periods as fiercy as another man might hate disease and penury.

Surrounding the new work was a light melodious program consisting of Bach's Fourth Suite; Dohnanyi's Suite, Opus 19; the Paganini Moto Perpetuo, and Brahms' Variations on a Theme of Haydn.

Patterns for Daytime Frocks

WOMAN'S AND MISS' DRESSES.

Your daytime hours are your busiest and for them you need a wide variety of dresses. For the sake of the budget they should be inexpensive. Why don't you make your own, selecting the style you like and the material you prefer? Today's two patterns should find favor.

Style No. 2572 is designed for sizes 14 and 16, and 36, 38, 40, 42, 44, 46, and 48 inch bust measurements. Size 36 requires 3⅜ yards of 39 inch material.

Style No. 3409 is designed for sizes 14 and 16, and 36, 38, 40, 42, 44, 46, and 48 inch bust measurements. Size 36 requires 2⅝ yards of 54 inch material.

Hat and bag pattern No. 3425 is available in one adaptable size.

Each pattern costs 10 cents.

Address orders for Clotilde patterns to Chicago Tribune, P. O. Box 537, Grand Central annex, NEW YORK CITY, including 10 cents in stamps or coin (coin preferred—wrap it carefully) for each pattern ordered. IMPORTANT! Be sure to state clearly the number of the pattern and the size desired, and write your name and address plainly.

Florists and Bankers Pass Fund Quotas

The Chicago Community fund added up figures yesterday and computed percentages, and then put thru congratulatory calls to the chairmen soliciting florists and the banking houses. The florists, with $1,101.25 pledged, had exceeded their quota by 10 per cent. Homer Lange heads that group, which is one of the smallest of the industrial groups being canvassed. The bankers, one of the largest, with Ronald P. Boardman as chairman, had topped their quota of $210,000 by $22.26.

Forty-six of the city's industrial, public, and professional groups, the figures showed, already had collected 35 per cent or more of their quotas. With a grand total of $2,152,738.87 reported, the campaign has reached the 60 per cent mark toward its goal.

Tabulations of the 46 divisions heading the list were as follows:

Group—	Total.	Pct. of quota.
Florists	$ 1,101.25	110
Banks	210,022.26	100
Petroleum	67,620.40	94
Soft drinks	3,408.50	92
Railway supplies	111,647.07	86
Packing	207,458.55	85
Transportation	118,070.93	84
Leather	9,536.00	79
Rubber	8,512.50	77
Millinery	4,541.85	76
Ready to wear	6,078.75	76
Finance companies	10,315.00	74
Mail order houses	138,053.99	73
Business service	23,274.39	71
Confectioners	37,354.58	70
Architects, construction	32,607.90	69
Drugs and chemicals	35,957.63	69
Real estate	82,356.50	69
Alcoholic beverages	6,762.61	68
Mercantile	81,090.18	68
Furs	3,910.00	65
Steel and Iron	117,821.58	65
Food products	68,077.75	59
Shoes	5,650.00	59
Public utilities	178,237.55	58
Attorneys	44,960.70	56
Bonds	19,781.65	55
Machinery	80,620.05	54
Brewers	7,971.00	53
Coal	7,575.50	51
Automobile parts	15,739.94	49
Music	3,840.10	48
Associations	2,344.65	47
Specialty shops	1,856.76	46
Medical and dental	2,272.00	45
Electrical	53,389.75	44
Heating and plumbing	14,596.75	44
Amusements	10,728.60	43
Hardware, stoves, etc.	10,005.56	42
Stocks and grains	10,189.50	41
Welfare agencies	8,896.88	39
Personal finance	4,131.00	38
Furniture, furnishings	9,785.00	36
Paints, oils, wallpaper	13,601.75	36
Clubs	853.95	35
Lumber	4,427.25	35

The women's division, headed by Mrs. King Mitchell, had reported a total of $107,453.33, 65 per cent of its quota.

The Housewife

A hostess never has too many large, crystal dishes. We refer to the plates called sandwich or cake plates, but that can be used for any number of things, including artificial water lilies, which make a lovely centerpiece. One especially pretty new one we discovered this week is shaped like a great, shallow shell, the crystal ridges outlining the grooves of the shell. Otherwise it has no ornamentation of any kind. It's American made and priced for the average budget.

EDITH WEIGLE.

★ Your Stars Today ★

By WYNN

Friday, Nov. 1.

Attend to personal matters today, particularly in the domestic and emotional departments; cement relations with friends and allies. Morning most positive part of the day. Routine in evening, watching trends in all big and important items.

Your Year Ahead.

Your year ahead demands adjustment, making of amends, complete coöperation with others, wise decisions about changes, if born on this date. Testing year, but bigger rewards when tests are met. Danger: Nov. 20-Dec. 8; April 7-15.

Tomorrow.

Make the most of the morning with wise actions; routine in evening.

—

Do you want an individual interpretation for your own personal date? Send 10c for your 1941 horoscope (or 5c for balance of 1940 horoscope—15c for both) to WYNN, Tribune Astrologer, 286 Fifth Avenue, New York, N. Y. Write plainly your name, date of birth, and address.

HINDS 1¢-SALE ON NOW

2 50¢ bottles of Hinds for regular price of 1 —plus 1¢

NEVER BEFORE in the history of Hinds! You buy one 50¢ bottle at regular price—you get the other bottle for 1¢. Buy several—save a lot. Hinds is extra-creamy, extra-softening—and now on sale at this extra-special price *for a limited time only!*

• • •

TRY HINDS HAND CREAM, TOO! A grand skin-softener, not sticky. 10¢, 39¢

Copyright, 1940, by Lehn & Fink Products Corporation

HINDS HONEY & ALMOND CREAM

Out today!

JUNE PROVINES' 1940 NOTE BOOK

IT GOES on sale today—June Provines' 1940 Note Book, presenting in 64 sparkling pages a hand-picked collection of the gayest anecdotes, brightest observations, most penetrating commentaries, longest chuckled-over items in the "Front Views and Profiles" column.

Preserved in an attractive binding are stories introducing, involving and deflating the great and near-great . . . odd and unclassifiable information of a satiric and iconoclastic nature . . . plus a liberal sprinkling of poetry and verse reflecting the romantic mood as well as the mad.

You will treasure a copy—as will your friends who receive copies as your gift. Price, 10 cents; by postpaid mail, 13 cents. Now on sale at newsstands, bookstores and the

CHICAGO TRIBUNE Public Service Offices

1 South Dearborn Street,

Tribune Tower, 435 N. Michigan Ave.

HANDY MAIL ORDER COUPON

Chicago Tribune Public Service Office
1 South Dearborn St., Chicago, Ill.

Enclosed is ________ cents in stamps ☐ money order ☐ for which please send to me at the address below ________ copy(ies) of June Provines' 1940 Note Book at 13 cents per copy postpaid.

Name ________

Street & Number ________

City ________ State ________

(Please print plainly)

Stevens
State near Washington
Downstairs at Stevens

Winter Pastels

Three of our outstanding successes—in this new rayon, wool and silk fabric that looks like fine, sheer wool. Lovely pastels . . .

only 3.98

Downstairs—Wabash
Chas. A. Stevens & Co.

YOU CAN WIN $1,000

. . . JUST BY WRITING A STATEMENT OF 25 WORDS OR LESS

$3600.00 CASH in "LYSOL" Contest 1103 Cash Prizes

MAYBE you'll be the winner of the first prize of $1,000 in the LYSOL $3,600 prize contest. This contest is easy to win . . . it doesn't require any literary ability. Just write 25 words or less on "The most important use I've found for LYSOL". Every housewife has her favorite practical use for this famous disinfectant. Write it! Send it in!

Complete contest rules and entry blanks at your neighborhood drug store. Get your entry blank and enter this exciting, easy-to-win contest *immediately*. You may be a winner!

Copr., 1940, by Lehn & Fink Products Corp.

GET YOUR ENTRY BLANK TODAY AT YOUR NEIGHBORHOOD DRUG STORE

BALANCING A BUDGET?

$3.50

A sturdy fabric spells thrift—fine details spell thrift! . . . This Talon-fastened girdle of firm "Darleen" elastic has front and back panels of cotton-and-rayon figured brocade. Boning makes you hold in your tummy!

THE FOUNDATION OF AMERICAN BEAUTY

BESTFORM

SPLIT NAILS • DRY CUTICLE

Gartner's NAIL AID

Recommended by better Manicurists. Praised by leading Beauty Editors. At Beauty Salons — Dept. Stores. A. W. Gartner Co., 230 N. Michigan Ave., Chicago

REFRESHING as a mountain stream

Every bean blended into Savoy coffee is mountain-grown and washed in crystal-clear mountain-stream water. There's sparkle and delightfully refreshing flavor in every cup. Serve this coffee today. It's pleasing and truly different.

Your choice of three grinds.

STEELE-WEDELES COMPANY

WINNIE WINKLE, THE BREADWINNER: Cinderella's Dancing Slippers

Women World Wide

by Ruth DeYoung Kohler

WOMEN of America, we hold the fate of America in our hands. Forty-eight per cent of the total eligible vote of the nation is in our control. We have it in our power either to retain Franklin Roosevelt in the Presidency or to make Wendell Willkie our leader.

Far smaller a vote than this, only a million votes, would have changed the course of every Presidential election except seven in American history. A million votes would have elected Douglas and not Lincoln. A million votes would have meant Bryan and free silver. The loss of a million votes would have kept both Cleveland and McKinley from holding the Presidency.

The decision between Mr. Roosevelt and Mr. Willkie is ours to make next Tuesday in the polling booth. We will have just one chance to express our preference. That will be when we mark our ballots. Never before will we have deposited such an important vote in a ballot box.

Whichever choice the majority makes will be the law of the land. All of us must and will abide by it.

But at this zero hour, may American womanhood rise to the challenge of Wendell Willkie and underwrite the foundations of the American republic upon which our very way of life is constructed.

Go to the polls early next Tuesday.

Place a cross [x] in the circle and in each square. Do not use a check mark. Be sure the center of the cross is inside the circle or square.

Remember that the ballot you voted in the primary has nothing to do with your vote in this election. Even if you voted Democratic then, you are free to vote Republican now.

Remember that your vote is secret.

WOMEN are crusaders at heart. We crusaded against slavery. We crusaded for the privileges of education. We crusaded for the vote. We are crusading today to wipe out a varied list of discriminations against our sex.

Now, at this very moment, our crusading spirit is needed more than ever before in history, for the issues of this campaign transcend in importance even those goals of former times.

It is your freedom and mine that is at stake. It is opportunity for our children and our children's children. It is liberty. France was defeated not by the German armies but by her own people two years earlier at the ballot box.

LAST night as I tucked my small boy under the covers, I was well aware that he is not bothering his tousled head with this fateful decision that faces the American people.

But then as I turned away I thought more deeply how this decision affects him . . . how it affects him even more than it does me, for he has his entire life ahead . . . how it will determine whether he will have the opportunity for personal achievement thru work that has made the American people great . . . whether he will grow up to be a free man or a puppet of the state.

FOR as Mr. Willkie has so forcefully outlined up and down this land, the issue is not between immediate specific plans and policies but between philosophies and long term national directions. It is the issue of "state socialism, or if you want to express it in a different way, complete centralized government dominating the complete economic life of the people."

Concentration of executive powers. Executive incompetence. Expanding burocracy. Staggering debt that keeps on mounting. Distrust. Shackling of the business and industrial backbone of the nation. Confiscatory taxes. A static economic philosophy. In other words, a defeatist attitude toward the problems of full employment and full productivity. A confused and highly political foreign policy tinged with drama for the headlines and often based on bluff. A third term bid with its implications of one party government and indispensable leadership.

This is the case against the New Deal.

This is what Wendell Willkie means when he says the issue is state socialism.

Is this what we, the women of America, want for our families and our posterity? Germany has proved that state socialism can be efficient. But Germany has proved, also, that no people can have this kind of government and have its freedom too.

THE third term candidate has given a promise that his path is the path of peace, but what are promises from a man whose seven years' administration is strewn with broken promises? His record shows that he may have something else in mind "for our own good" about which he will tell us when "it is time for us to know."

With every American mother I indorse the defense of this country, but I believe steadfastly that there is not a woman in this country who wants to send her son, her husband, or her brother to fight on foreign soil.

Not even the President of the United States can play with fire without somebody getting burned. This government cannot be a meddler in foreign affairs, it cannot berate other nations without eventually involving this nation in war.

AND such a foreign policy as that followed by this country the last several months cannot be an excuse for any man to covet what Washington and Jefferson refused to take—a third term.

Breaking the two term tradition is the first and fastest step toward state socialism. These are perilous days in world history for any republic to experiment with indispensable men.

I quote from a recent editorial in a newspaper that has indorsed Democratic candidates for 100 years without interruption, but now turns to Mr. Willkie: "The pathway of government since the world war is strewn with the twisted remnants of democratic institutions wrecked by indispensable men. Every modern dictator the world has known first persuaded his countrymen he was indispensable to their welfare.

"America cannot afford to take the risk. No man in this still free republic is so wise, so strong, so exalted in character, or so finely tempered in experience that the safety of the nation requires his retention in the Presidency."

AS a member of Mr. Willkie's national advisory committee, headed by Gov. Stassen, I have had opportunity during the last four months to observe the Republican standard bearer first hand. He has won my complete confidence and respect.

Mr. Willkie is a business man of the patriotic, able type this nation needs as never before. He can add and subtract. His integrity is such as to elevate him above class hatred and boss rule. His forthrightness is such that his words do not connote a double meaning. His devotion to the republic is such as to render him strong in safeguarding America's defense from enemies without and foes within.

He is neither erratic nor impulsive. He believes that the stranglehold on business must be broken to give industry a chance to employ. He believes in jobs, not handouts. Above all he believes sincerely in America's long and expanding future and in the ability of her people. He believes that there is more than one man capable of holding the Presidency in a nation of 130,000,000 people.

Wendell Willkie does not promise an easy road ahead, but he does promise an America worth defending.

Women of America, will you meet the challenge?

On the House

Keep a little oil wood stain in some handy corner, to rub into any small scratches or scars on the wood surfaces around your home. . . . These stains can be had in a wide variety of colors and are inexpensive. . . . Combine stain with elbow grease and you can do quite a bit for those rawish white looking spots you'd like to camouflage. LOUISE BARGELT.

Dancers in Ballet Theater

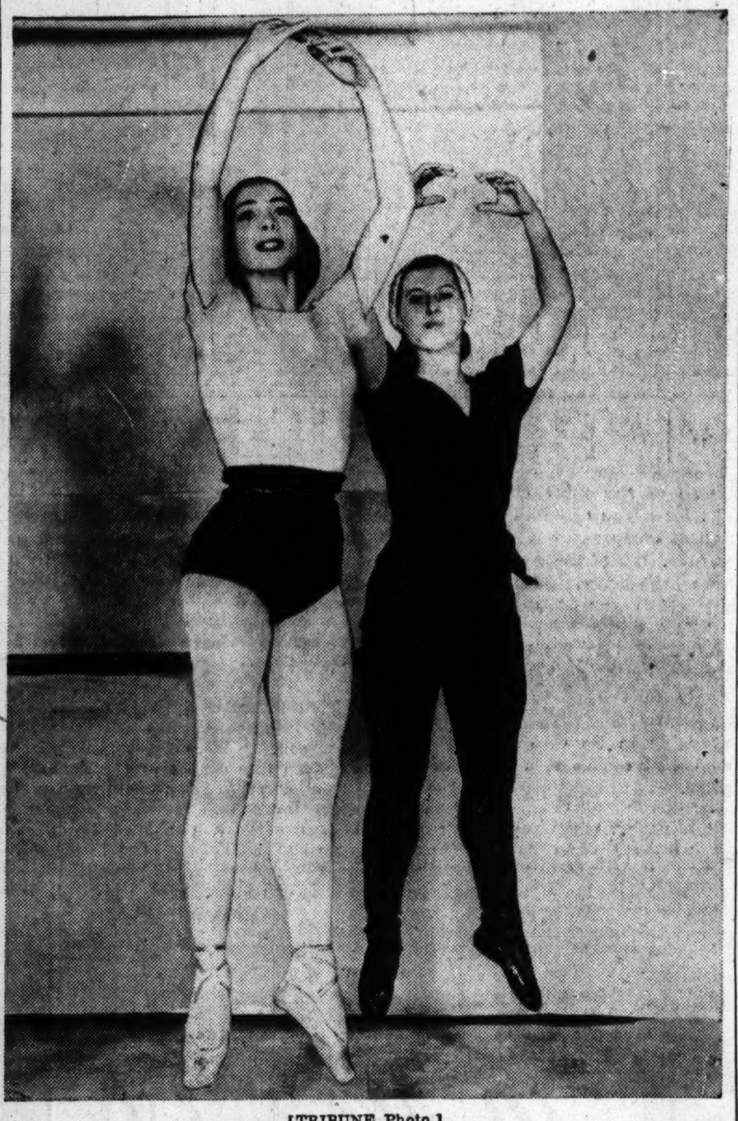

[TRIBUNE Photo.]

Nora Kaye (left) and Tania Dokoudovsky will appear with the Ballet Theater at the Civic Opera house during the Chicago Opera company season. The ballet dances for the first time in tomorrow evening's opening performance of "Aida."

Looking at Hollywood

By John Chapman

Hollywood, Oct. 31.—The long dark night club, Trocadero, is under option to the Academy of Motion Picture Arts and Whatsits. If the bearded directors of the academy vote according to plan, the Troc will become a museum of motion picture youknows and dittos.

Eager to help the academy in its beautiful purpose, I have been combing the town—with an old Angora rabbit comb I swiped from an exhibit at the Pomona fair—for what may be called the nucleus of a collection for the museum.

Certainly, for instance, it could not open its doors without having on exhibit a pair of Garbo's shoes. Getting these was quite simple. I pretended to pass out under a table at Chasen's, then crept up the aisle to the rear booth where the lady was having some health food with Dr. Gaylord Hauser, snatched off her shoes, and ran on all four like a mad thing.

Still being assembled is a collection of broken English. Some of the exhibits are in a magnificently shattered state. Contributors include Mike Curtiz, Samuel Goldwyn, Charles Boyer, Hedy Lamarr, and Albert Bassermann.

In a long glass trophy case along the back wall will be a genuine Darryl F.-Twentieth Century polo mallet, a superb Errol Flynn rapier, a faded uniform from Maj. W. S. Van Dyke, a $15 P shirt with a flag on it and four bullet holes, courtesy of Gene Autry, and a small collection of five thousand knives taken from the best backs in Hollywood. Many of these knives are the throwing kind, with radium tipped points to facilitate accuracy in the dark.

Among the curiosa are several company union contracts and a Screen Playwrights, Inc. contract. They are faded, crisp and brown, and can't be handled. . . . In a magnifying glass case is a genuine Joan Crawford eyelash, which fell out and injured the foot of an autograph hobbyist. I had to pay the hound—I mean hobbyist—a pretty penny. A very pretty penny indeed. Instead of Lincoln's it had Marlene Dietrich's head on it. . . . Suitably arranged in a pattern with the Russian double eagle and an unused checkbook is Mike Romanoff's imperial crown. . . . Along a side wall will be a gallery of portraits by Thomas Hart Benton and Vance Kirkland, courtest of Walter Wanger and Frank Lloyd. These will be portraits of all the gatemen—if there's room—who have failed to recognize stars since the first studio set up the first publicity department.

There will be a peep-show section, admission a quarter extra, or you can bribe the attendant the way one does for the dirty murals at Pompeii. Exhibits here will be behind shutters. One of the finest will be a map of Hollywood and Beverly Hills, showing where all the bodies are buried. The 298 studio correspondents accredited by the Hays office are working on this one.

To continue with the collection: C. B. DeMille's putters. These were easy to get because he leaves them ashore when he goes on his yacht—but boy, he sure will be sore when he learns they have been stolen. . . . An expired insurance policy for $3,500,000, representing the value to the company of Judy Garland—I bid $4,000,000!—which was taken on her life and limbs when she had to dance the shag with Mickey Rooney in "Strike Up the Band." . . . A feather ballroom rug made from a few of M. Dietrich's costumes. . . . The original face cloth with which Baby Leroy was all washed up.

Smallens Gives His Acclaim to Ballet Theater

BY IRENE STEYSKAL.

Alexander Smallens liked Chicago 20 years ago. And he likes it now—the size of it; the throb of it; its feet-on-the-ground realism; and the reach, dream long, of its towers in the sky.

It is as if there existed between the vigorous city and the famed orchestral conductor an affinity grounded in power and drive. He cannot sleep at night until he has rubbed shoulders with the town. You may see him bracing along with a springy step about midnight up Michigan boulevard from his base at the Auditorium hotel, a smallish man in a baggy tweed suit, a Charley Chaplin mustache smudged under a strong nose, alert dark eyes, a mop of wirey black hair threaded with white, a seasoned old briar, puffing like a nervous volcano, in the grip of strong teeth.

From 1919 to 1921, a bright period in the history of the old Auditorium, Mr. Smallens was here conducting Chicago opera. It is the opera season that draws him back. But he is identified this year, not with the opera company but with the Ballet theater.

Mr. Smallens will conduct for the entire series of Thursday and Sunday ballets concurrent with the opera season at the Civic Opera house. Sunday, the first night, three ballet premières will be given on a benefit program for British war relief.

In aligning himself with the Ballet theater, the distinguished conductor returns, as he puts it, "to an old love." Years ago, in the golden days of the Russian ballet, Pavlova enticed him away from opera conducting in Boston to direct her orchestra on a 2-year tour of South American cities.

But the old school of the ballet could not now have drawn the musician who had become a master of the new musical forms, the conductor who had directed the première of George Gershwin's "Porgy and Bess" in 1935, whom Prokofieff intrusted 12 years before that time with the second performance here of his "Love for the Three Oranges" opera. It was what it offered in a vigorous new répertoire that won Smallens away from the great eastern symphonies and opera companies to conduct for the Ballet theater.

"It is the greatest thing that has come to American ballet in 20 years," he declares enthusiastically. "It is a complete entity in entertainment. These young dancers and choreographers are perfect in the old classical methods, but they are not stopping there. They are creating something new.

"Twenty years ago we wanted the magnificent, flowery oration from our public speakers. We wanted ornamental symphonies that piled their patterns up into ear splitting sound. But we have turned to another form of expression. From the ornamental, the artificial, we have come down to earth. Simplicity and directness—that is the idiom, the beautiful and strong idiom, of our new day."

* *

Halloween Celebrated by Children in Schools

(Picture on back page.)

Chicago's school children celebrated Halloween yesterday with costume parties in their schoolrooms. Among the novel costumes was one worn by Herbert Arnold, 7 years old, a student in the second grade of the Herbert Spencer school. Herbert's costume was made from copies of CHICAGO TRIBUNES with the picture of Wendell Willkie displayed on one leg.

* *

Catholic League Lecture.

Maurice Leahy, editor of the Ireland-America Review, will speak on "Personal Memories of Poets I Have Known" before the Catholic Woman's league tomorrow afternoon at its headquarters.

William Henry Wood Is Being Married Tomorrow to Charming Cincinnati Woman

BY JUDITH CASS.

BAD news for some because he has been such a popular young bachelor, but good news to those who welcome an attractive young matron to local social circles, is the announcement of the approaching marriage of Mrs. Eleanore Barrelet de Ricou and William Henry Wood. The ceremony will take place tomorrow at the home in Cincinnati of the bride's parents, Mr. and Mrs. Edward William Edwards with only members of the immediate families present.

The bride is the widow of Claude Barrelet de Ricou of Paris, France. She is young and charming, those who have met her say, and will be a distinct addition to the circles in which "Billy" Wood has been a favorite since he moved to Chicago about four years ago, right after he was graduated from Princeton university. He is a son of Mr. and Mrs. Bernard Henry Wood of Tuxedo Park, N. Y.

Mr. Wood and his bride will be at home after Dec. 10 in Hawthorne lane, Wheaton.

Tea Table to Feature Exhibit of British Art.

If any one doubts that decorating a table is an art, or that a beautifully, or originally, arranged table is not a drawing card, let her consider the fact that many organizations make much of having their luncheon or tea tables done by experts. For instance, the Arts club. This afternoon an exhibition of contemporary British art from the British pavilion of the New York World's Fair of 1939 is opening, but in addition to the 75 paintings that will be hanging in the galleries the tea table is offered as a drawing card. Mrs. Thomas A. Connors, well known Lake Forest hostess, is arranging it.

Time was when what was edible on the tea table was of prime importance, but dieting on the part of most feminine guests has changed that so now the decorations are the important thing.

The Drama league, too, is stressing the importance of having an attractive table, and a board member will plan the speakers' table at each of its parties.

Mrs. McKeever to Decorate Table for Drama League.

Today in the crystal ballroom of the Blackstone Mrs. Townsend McKeever will decorate the table at which the special guests, Julia Haydon, Eddie Dowling, and other members of the cast of "The Time of Your Life" company, Paul Leyssac, Arnold Gingrich, Mrs. M. Lee Alberts, and Mrs. William E. Vogelback will be served a noon breakfast. Mr. Gingrich will be the toastmaster; Mrs. Alberts, president, will preside, and Mr. Leyssac will give a talk which was postponed from an earlier date because of an automobile accident.

Mrs. Walter R. Kirk will be hostess at the Arts club tea today and among those assisting will be Mrs. Connors, Mrs. Lewis Bernays, wife of the British consul general; Mrs. Laird Bell, Mrs. James Ward Thorne, Mrs. Jacob Baur, Mrs. John A. Holabird, Mrs. Seymour Wheeler, Mrs. Dallas Phemister, Mrs. John Crerar, Mrs. Donald F. McPherson, Mrs. Wentworth MacKenzie, Mrs. Samuel Marx, Mrs. George T. Langhorne, and Mrs. Carl Schniewind.

Stokely Webster Holds One Man Show Today.

There will be no tea table to distract guests from the Stokely Webster works of art in the Roullier galleries this afternoon, for Miss Alice Roullier always serves sherry and biscuits at her parties. Mr. Webster's one-man show will be opened from 3 until 6 o'clock. Assisting Miss Roullier and Mr. Webster will be the artist's wife, Iva Kitchell, well known dance pantomimist, and Mrs. Kellogg Fairbank, mother of Miss Janet Fairbank, whose portrait is in the exhibit.

Miss Barbara Hobart, Miss Anne Strong, and the 10 year old daughter

[Continued on page 24, column 2.]

MARSHALL FIELD & COMPANY

Handsewn and handsome

LADY NETTLETON CASUALS

In the Staccatoe Shoe Room, $8.75

So easy, so smart—that's why hundreds of women choose them as perfect companions for their well-tailored tweeds—say they're the grandest, most comfortable casuals they've ever worn. They're sturdy as the man's loafer that inspired them, with the added softness a woman likes.

Lazy Lacer—black or brown bucko with calf or all antique tan calf.

Loafer—black or brown bucko with alligator-grained calf; calf or pigskin.

Staccatoe Shoe Room—Fifth Floor, North, Wabash

At Field's only in Chicago

Stevens
State near Washington
Downstairs at Stevens

6.95

Basic Dress

with surplice bodice and soft pleated skirt!

A dress you can depend on to carry you through innumerable occasions with flying colors! It's very smart with stitched pleat bodice—molded midriff and soft skirt! Easy-to-wear and flattering! Black, Soldier Blue or Brown, rayon crepe. Sizes 12 to 18. See it today, 6.95.

Sorry no mail or phone orders!

Hat from Downstairs Millinery

Downstairs—State

Chas. A. Stevens & Co.

BLUM'S 30th ANNIVERSARY

"Let's meet and shop at Blums"

A very important little dress with subtle fulness gathered into three square jeweled costume pieces on the bodice, and a gracefully slim skirt. Outstanding among the many current successes in our Debutante collection.

MAIN FLOOR

$25

You hear this comment over and over again . . . for Deb Shop's $25 dresses have become the talk of the town . . . a fresh, sparkling collection of good-looking clothes which prove that, at Blums, you *may* have fashion at a price.

BLUMS VOGUE
630 SOUTH MICHIGAN AVENUE

BLUMS-NORTH EVANSTON TOWN & COUNTRY

For 9 Days Only!

FREE! 1.00 SIZE BOTTLE OF

Elmo

ALL-WEATHER LOTION

with purchase of one dollar or more of Elmo Beauty Preparations

All-Weather Lotion is a delightful non-sticky, creamy emulsion that smooths and soothes dry skin—helps keep skin young and fresh looking . . . free from chapping, redness and roughness in all kinds of trying weather.

WALGREEN DRUG STORES

MARSHALL FIELD & COMPANY

Imported Sequin Boleros

in fabulous Persian colors

bright as an Oriental bazaar

Special price, $5.65

Boleros that might have been worn by Morgiana or Aladdin's princess! Young and frivolous . . . and very gay. Bright and dull sequins in gold, silver or black on black. Also black with bright-colored sequins. Made in France—and ordinarily they'd be priced very much higher. Nine glittering styles in sizes 12 to 20. Not every size in every style.

First Floor, Middle, State
Also Evanston and Oak Park

Stevens
State near Washington
Downstairs at Stevens

5.95

Quilted

Rayon Satin Housecoat

downy-soft—warm—cozy!

Light as a bit of fluff—blissfully cozy! A cheery bit of comfort for chilly mornings and midnight snacks! Quilted rayon satin wrap-around . . . gayly printed on *dark* backgrounds—Black, Royal and Wine. Sizes 12 to 20. Do get yours today! A wonderful value at 5.95.

Downstairs—Negligees

Chas. A. Stevens & Co.

Chaplin Talkie Hardly Meets Expectations

"THE GREAT DICTATOR."

Released thru United Artists.
Produced, written, and directed by Charlie Chaplin.
Presented at the Roosevelt and Apollo theaters.

THE CAST.

Dictator Hynkel / A Jewish barber	Charles Chaplin
Dictator Napaloni	Jack Oakie
Hannah	Paulette Goddard
Schultz	Reginald Gardiner
Garbitsch	Henry Daniell
Mr. Jaeckel	Maurice Moscovich
Mrs. Jaeckel	Emma Dunn
Herring	Billy Gilbert
Mme. Napaloni	Grace Hayle
Mr. Mann	Bernard Gorcey
Mr. Agar	Paul Weigel
Bacterian ambassador	Carter de Haven

By Mae Tinée.

Good Morning!

"Ubiquitous"—used in a broad sense—is becoming a word for mammoth first run movies. "The Great Dictator" is the second widely heralded screen event to bow simultaneously to the dear public from two loop houses.

After standing on mental tippy toe for a matter of some five years awaiting the advent of a Chaplin talkie, one would love to record that the finished product surpasses or at least measures up to anticipation. I'm sorry to say I was disappointed.

While the production has vastly interesting moments, bits of fine satire and some really rich comedy, it never touches greatness. It bears the sad imprint of too labored effort and it has stretches that are long and tiresome. Stretches that the Chaplin of the silent days would never have tolerated. . . . He was smarter then. At least he knew the value of brevity. . . . There are few places in this film where he is the ingratiating little fellow who warmed hearts in "Shoulder Arms," "The Kid," "The Gold Rush," etc. [Warmed most hearts—I was never crazy about Chaplin].

As you probably have read, the star plays a double rôle. He is a little Jewish barber and he is Adenoid Hynkler—"the great dictator." Due to certain circumstances and after a long series of this, that, and 'tothers, the barber is mistaken by the soldiery of the dictator for the great Hynkle—and so he ends the movie, voicing denunciations against dictators and pleading for a peaceful and united world.

Sincere, the little man—never a doubt of that! And he really has quite a voice.

Paulette Goddard is appealing as a waif befriended by the barber. Jack Oakie does a neat slapstick job caricaturing Mussolini. Henry Daniel is simply splendid as the dictator's adviser. Other supporting rôles are in the best of hands.

The picture, suposed to show at 8:30 last night didn't go on till about 9:20 and was greeted somewhat unenthusiastically by the Roosevelt audience. But they warmed up as it unreeled and everybody finally seemed to be having a right good time.

From now on "The Great Dictator" will show continuously at both Apollo and Roosevelt theaters.

See you tomorrow.

GASOLINE ALLEY—OPPORTUNITY SMILES

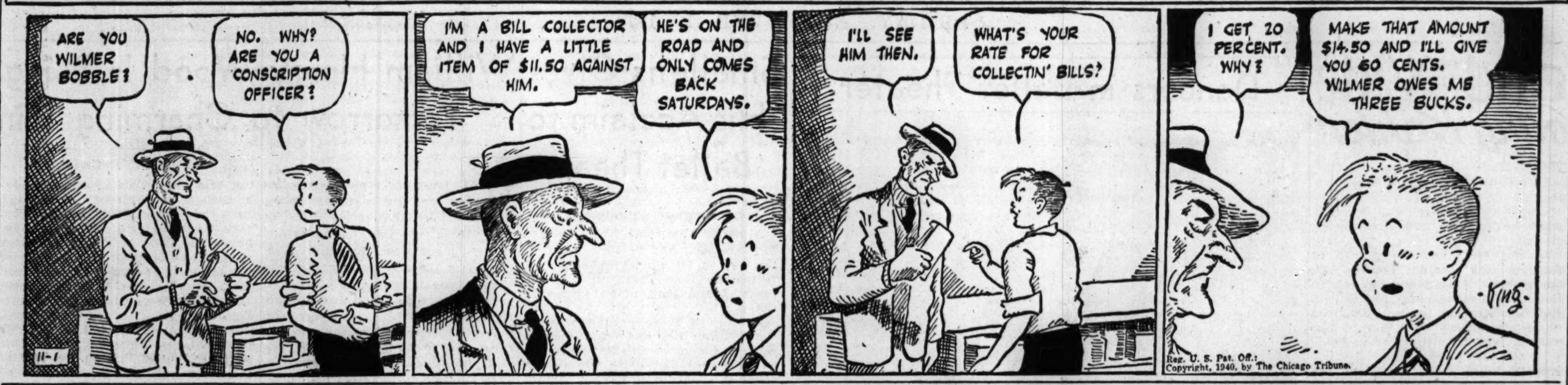

William Wood to Be Married in Cincinnati

[Continued from page 23, column 8.]

of the Sturtevant Hinmans also are represented in the show by portraits. The artist is a son of the late novelist, Henry Kitchell Webster, and Mrs. Webster.

Those who go to the Cliff Dwellers for tea this afternoon after the concert will see an exhibit of decorative and monumental sculpture by Frederick C. Hibbard and Elizabeth Hazeltine Hibbard. Mrs. Telfer MacArthur will be hostess with her daughter, Mrs. Gustavus Babson Jr., Mrs. Connors, Mrs. Albert F. Madlener Jr., and Mrs. Averill Tilden assisting.

The College club also will serve tea after the concert today.

Illinois Opera Guild Giving Program Today.

The first of five programs for members of the Illinois Opera guild will be given this morning at the Arts club. Annette Burford and John Lawler, 1940 audition winners of the Chicago Opera company, will give an hour of favorite arias. Edith Mason Ragland [Mrs. William A.] will introduce the artists at 11 o'clock. Mrs. James G. McMillan is president of the guild and Mrs. Dwight Orcutt program chairman.

Mrs. Carleton H. Palmer of New York, a director of the Ballet theater, and the one who has assembled the "Exhibit of Ballet Art Since 1900," arrived yesterday to attend the opening of the show and the opera ballet premiéres. The show, which will hang in the Civic Opera house lobby during the entire season, will open tomorrow night when the opera season commences. The ballet season starts Sunday night with a benefit for the British War Relief fund.

Today Mrs. Palmer will be Mrs. Chauncey McCormick's guest at luncheon, and this afternoon the visitor will atend the symphony concert as Mrs. Potter Palmer's box guest.

Foreign Relations Council to Hear Talk on Russia.

"My Five Years in Soviet Russia" is the title of a talk that Harold N. Denny, correspondent of the New York Times, will give today at a luncheon meeting of the Chicago Council on Foreign Relations in the ballroom of the Palmer House. Donald F. McPherson, president, will preside. Also at the head table will be Mrs. McPherson, who just returned from their country home in the Berkshires; Samuel N. Harper, the Charles S. Deweys, the Barrett Wendells, Mrs. John Crerar, the Charles H. Hamills, William R. Odell Jr., and Mr. and Mrs. Stephen Hord.

Members of the Woman's Athletic club and their guests will attend the club's first dinner-dance of the season tonight in the club's newly redecorated ballroom. Cocktails will be served at 7 o'clock, dinner at 8. Mrs. Albert F. Madlener Jr. is in charge of arrangements. Among those who will entertain parties are: Mrs. Bruce MacLeish, president of the club; Mrs. John Dern Jr., Mrs. Henry Lee Buswell, Mrs. Burnham Fisk, Mrs. James T. Gillick, Mrs. Averill Tilden, Mrs. Henry Bartholomay, Mrs. Charles W. Seabury, Mrs. Hill Blackett, Mrs. Otto G. Stoffregen, Mrs. Albert F. Madlener Sr., Mrs. T. Lloyd Kelly, Mrs. Arthur Wakeley, and Mrs. Madlener Jr.

Parties Planned Tonight at Ballet Russe Performance.

There will be a number of parties at the Ballet Russe's performance in the Auditorium theater tonight. Among the hostesses will be Mrs. Potter Palmer, Mrs. Wentworth G. Field, Mrs. William B. Greenlee, Miss Nancy Keith, Miss Adair Orr, Mrs. Clay Judson, Mrs. Oliver Picher, and Mrs. Howell B. Erminger.

★ ★ THRU THE LOOKING GLASS ★ ★

One of the most charming little-gift ideas you can find is a new edition of compressed lavender blossom sachets. Six of the individual sachets have been assembled in a small oval shaped natural straw "boudoir basket" that's both decorative and useful. The basket can be hung in a closet or the sachets can be placed singly in the bureau drawer. It's an extremely dainty package and is available in its own gift box, at a sum that makes it a pearl of little price.

Ordinarily, when you choose a gift in a beauty or a bath preparaton, you want to be pretty sure that you know the recipient's specific tastes in such things as fragrance or even manufacturer. You wouldn't want to give mignonette to one who craved heady gardenia. But you're always safe with a good lavender. Every one likes it—the men just as much as the women.

Fine lavender soap is one of the most intelligent gifts we know of. In the first place, all fastidious people treasure fine soaps; in the second, a lavender scent is somehow exactly right for soap. Lavender fragrance isn't exactly a perfume; it doesn't even conflict [in soaps at least] with other perfumes. Men won't hesitate to use it any more than women will.

Men, as a matter of fact, will be particularly enamored of a new mammoth size of lavender soap; it's oval, enormous and wears so long you think there's magic mixed up in it somewhere. It makes a fragrant, creamy lather in either hot or cold water. It's a perfectly grand gift.

ELEANOR NANGLE.

[For information telephone Eleanor Nangle, Superior 0200. Inclose self-addressed, stamped envelope for written reply.]

WEDDING

The marriage of Miss Ruth Helene Abells to Herbert S. Douglas of New York City will take place at 8:30 o'clock tonight in Alumni Memorial hall of the Morgan Park Military academy. Miss Abells is the daughter of Col. and Mrs H. D. Abells of South Hoyne avenue.

Miss Margaret Hill will be Miss Abells' maid of honor. Mrs. Norman Cram, Miss Mildred FitzHenry of Normal, Ill., and Miss Helen Staley of Hastings, Neb., will be bridesmaids. Sumner Sadd, a cousin of the bride, will be Mr. Douglas' best man. Norman Cram, Earl Schroeder, John Riddle, and Earl Wesselius will be the ushers.

[ADVERTISMENT]

Now Amazing Proved Hygienic Protection for Married Women

Thousands upon thousands of women have now learned to use a sensational, scientific discovery for hygienic purposes. This boon to womankind is not a poison, yet actually kills germs at contact. It is called Zonite, and its action is amazing when used for feminine hygiene. It instantly kills germs and bacteria on contact, yet it is proved safe—will not harm delicate tissues. And Zonite deodorizes—assures daintiness. Helps keep one fresh, clean and pure. So successful has Zonite been that over 20,000,000 bottles have already been used. Get Zonite from your druggist today. It's surprisingly easy and economical to use. Ideal for feminine hygiene. Follow the simple directions and enjoy proved hygienic protection that you may never have known before.

AMUSEMENTS.

AUDITORIUM — LAST 3 TIMES
S. HUROK Announces
THE ORIGINAL BALLET RUSSE
Col. W. de BASIL, Director General
TONIGHT AT 8:30
AURORA'S WEDDING, PAGANINI, PROTEE (New), GRADUATION BALL
Sat. Mat.—HUNDRED KISSES, COQ D'OR, GRADUATION BALL
Sat. Eve.—(Last Time) SYLPHIDES, PAGANINI, GRADUATION BALL
EVES.—55c to $3.30—MATS.—55c to $2.75 (TAX INC.)
SUNDAY MATINEE AND NIGHT
SAN CARLO OPERA
TWO ADDED PERFORMANCES
Thousands Turned Away Last Week
MAT. at 3:00 MME. BUTTERFLY
With the Greatest Cho Cho San of All Time—HIZI KOYKE
BRUNO, ONOFREI, VALLE
EVENING AT 8:30 CARMEN
KOSTA, TURNER, LINDI, THOMAS, AND THE SAN CARLO BALLET
CARLO PERONI, Conductor
25c, 50c, 75c, $1.00, $1.50 (No Tax)

AUTO SHOW
11 A. M. to 11 P. M.
THRU NOV. 3
INTERNATIONAL AMPHITHEATER
HALSTED AT 43RD ST.
$3,000,000 Exhibit of Cars, Trucks, Station Wagons, Accessories
USED CAR SHOW AND SALE
U. S. ARMY MILITARY EXHIBIT
Feature Spectacle Today, 3:30; Tonight at 9
"NON-STOP AMERICA"
An Edward Beck Revue
Ralph Foote Orchestra
Free Parking for 8,000 Cars
Admission 55 Cents, Including Tax

SELWYN — Every Night Incl. Sun. MAT. TOMORROW
"DELICIOUSLY FUNNY."—Times
The MALE ANIMAL
with Elliott Nugent — LEON AMES, ELIZABETH LOVE
$1.10 Many Choice Seats at These Low Prices $1.65
ELECTION RETURNS TUESDAY NIGHT

GRAND OPERA HOUSE — EVERY NIGHT INCL. SUNDAY
POPULAR MATINEE TOMORROW
Hilarious Musical Revue with Original Hollywood Stage Cast
Meet the People
BARGAIN BALCONY—NIGHTS $1.10, $1.65, $2.20 HIT SHOW! HIT PRICES!

AMUSEMENTS.

CHICAGO OPERA COMPANY
AIDA—(30th Anniversary Opening)—Sat., Nov. 2d, 8 P. M. Milanov*—Branzell—Martinelli—John Charles Thomas—Lazzari—Beattie—BALLET THEATRE. Weber. Prices: $2.00—$6.00.
TRISTAN and ISOLDE—Monday, Nov. 4th, 7:45 P. M. Flagstad—Szantho—Melchior—Czaplicki—Beattie. McArthur.
LA TRAVIATA—Tues., Nov. 5th, 8 P. M. (election returns)—Jepson—Melton—John Charles Thomas—BALLET THEATRE. Abravanel*.
IL TROVATORE—Wed., Nov. 6th, 8 P. M. Bampton—Branzell—Martinelli—Morelli—Lazzari—BALLET THEATRE. Weber.
MADAME BUTTERFLY—Friday, Nov. 8th, 8 P. M. Board of Education series. ($0.75 - $2.50) — Gonzalez*—Brown—Melton—Morelli. Canarutto.
FALSTAFF—Sat. Mat., Nov. 9th, 2 P. M. Giannini—John Charles Thomas—Summers*—Haskins—Sharnova—Mojica—Harrell—BALLET THEATRE. Weber.
MANON—Sat. Eve., Nov. 9th, 8 P. M. Jepson—Crooks*—Czaplicki. Abravanel.
Prices: 1.00, 1.50, 2.00, 3.00, 3.50, 4.00, 5.00
*Chicago Operatic Debut
CIVIC OPERA HOUSE
20 N. WACKER
SEATS now selling — Ran. 9229
Also at Marshall Field, Lyon & Healy, and all Western Union Offices

CHICAGO OPERA COMPANY Presents
BALLET THEATRE
Twelve Performances — Nov. 3—Dec. 15.
Thursdays 8:15 p. m.—Sundays 3:30 p. m.
ALEXANDER SMALLENS CONDUCTING
GALA OPENING SUNDAY, NOV. 3.
World Premiere "Capricioso." American Premiere "The Love Song." Chicago Premiere "The Great American Goof"—"Les Sylphides."
Thursday, Nov. 7—"Jardin Aux Lilas"—"Voices of Spring"—"Capricioso."
Sunday, Nov. 10—"Peter and the Wolf"—"Jardin Aux Lilas"—"Les Sylphides.".
CIVIC OPERA HOUSE
20 North Wacker — RAN. 9229
Tickets Now Selling in Advance—50c to $3
Box Office
Marshall Field—Lyon & Healy—Western Union

BLACKSTONE — TONIGHT AT 8:30
MATINEE TOMORROW—$1.10 to $2.20
300 GOOD SEATS AT ALL PERFORMANCES $1.10
Oscar Serlin Presents Clarence Day's
Life With Father
Made Into "The Perfect Comedy"
By Howard Lindsay and Russel Crouse
with Lillian Gish and Percy Waram
Eves., $1.10 to $2.75; Wed. Mat., 55c to $2.20
SEATS NOW SELLING FOR EXTRA THANKSGIVING MAT., Thurs., NOV. 21ST: $1.10 to $2.20

ERLANGER — EVENINGS 8:30 Except Sunday
MAT. TOMORROW, $1.10 to $2.20
Pulitzer Prize-Critics' Award Winner
THEATRE GUILD, in association with EDDIE DOWLING, presents
The TIME of YOUR LIFE
Wm. Saroyan's Gay Comedy with
Eddie Dowling & Julie Haydon
2nd Subscription Play
Eves., $1.10-$2.75; Mats. Wed.-Sat., $1.10-$2.20

BERTHA OTT ANNOUNCES
ORCHESTRA HALL — Sunday, Nov. 10 at 3:30
THE YOUNG GENIUS
Ruggiero Ricci IN VIOLIN RECITAL
Seats now at box office.

MOTION PICTURES DOWNTOWN

TODAY—Chaplin talks AND THE WHOLE World Laughs!
Come on Chicago!
9,240 UNRESERVED SEATS EVERY DAY AT THE ROOSEVELT
(6 Continuous Performances. Doors Open 8:45 a.m.)
2,772 Reserved Seats at the APOLLO
(Twice Daily Week Days)

Charlie Chaplin
(in his new comedy)
The Great DICTATOR
Produced, written and directed by CHARLES CHAPLIN
with PAULETTE GODDARD
JACK OAKIE • HENRY DANIELL
REGINALD GARDINER • BILLY GILBERT
MAURICE MOSCOVITCH
Released thru United Artists

ROOSEVELT
CONTINUOUS PERFORMANCES
Matinees: Week days 8:45 a.m. to 6:30 p. m., .75. Evenings: All seats 1.10; Saturday, .75 to 5 p. m.; Sunday, .75 to 3 p. m. Children, Mats., .25 plus tax.

APOLLO
ALL SEATS RESERVED
—Now Selling for All Performances
Matinees: Main Floor, .85; & 1.10. Mezzanine, 1.10 to 3 p. m.; Balcony, .85. Evenings: Main Floor, 1.10 & 1.65. Mezzanine 1.65; Balcony 1.10.
Extra Show Saturday & Sunday Starts 5:30 p. m. Matinee Prices

MOTION PICTURES DOWNTOWN

TODAY at 10 A.M.
Come Early—Extra Show
ORIENTAL
J. L. & S.—RANDOLPH nr. STATE
You'll Love 'em The S.A. Way... (and we don't mean South American!)
ON THE STAGE

ELSA MAXWELL
World's Most Famous Party-Giver
AND HER HOLLYWOOD DEBS
All in Person!
MARY BETH HUGHES
Blonde Beauty of "Great Profile"
MARJORIE WEAVER
Lovely Star of "Maryland"
MARY HEALY
Starlet of "Second Fiddle"
KATHARINE ALDRIDGE
Featured in "Shooting High"
ALSO IN PERSON
STAN MYERS & ORIENTAL ORCHESTRA
5 MAXELLOS
Jessie Garwood
Jerry Lawton
Wing & Toy
NO INCREASE IN PRICES! 25c to 6:30—40c after
SCREEN—FIRST LOOP SHOWING
Exposing the "party-girls" who sell their friendship for cash!
ANITA LOUISE—ROGER PRYOR in
"GLAMOUR FOR SALE"
NEXT FRIDAY—HERBIE KAY and his ORCHESTRA

McVICKERS PROGRAMS ARE YOUR GUARANTEE of the best in shows every week of the year.
McVICKERS
MADISON NR. STATE
2 HITS
ERROL FLYNN "The SEA HAWK" with BRENDA MARSHALL, CLAUDE RAINS
TODAY 8:45 A. M.
JOHN BARRYMORE in "THE GREAT PROFILE" With MARY BETH HUGHES, LIONEL ATWILL
Pr. Chgs. at 1 and 6:30

LASALLE — Advance Showings! WILLIAM POWELL, MYRNA LOY, 'I LOVE YOU AGAIN' H. FONDA, 'THE RETURN OF FRANK JAMES,' J. COOPER

World PLAYHOUSE — 410 S. Mich. Ave.
Cont. 11:15 a. m. to Midnight—35c to 6:30 p. m.
Incomparable comedian RAIMU in "The Baker's Wife"
HILARIOUS COMEDY FOR ADULTS ONLY

STUDIO — VAN BUREN at MICHIGAN AVE. 20c 12 to 2—35c to 6:30—Adults Only "MARRIAGE FORBIDDEN" Plus Ann Sheridan, "BROADWAY MUSKETEER"

CLARK — "The Great McGinty" Clark-Madison Akim TAMIROFF, Brian DONLEVY O. De HAVILLAND, J. Lynn, E. Albert 'My Love Came Back'

MONROE — "Leather Pushers" Monroe-Dearborn—Andy DEVINE Richard ARLEN "Tom Brown's Schooldays" Cedric Hardwicke—Billy Halop—Fred. Bartholomew

WEST

● AMERICAN — 8 N. Ashland—Billy Halop, 'TOM BROWN'S School Days' 'GIRL from HAVANA' 'DRUMS of the DESERT'
● B'DY STRAND — 1641 Roosevelt Rd. 'RANGE Busters' "DRUMS of the DESERT" & "BLAST of DOOM"
● JOY — 1611 W. Roosevelt Rd.—Charles Boyer, "ALL THIS, AND HEAVEN TOO" Plus Laurence Olivier, "PRIDE & PREJUDICE"
● CRAWFORD — 19 S. Crawfd.—Ann Sothern, "GOLD RUSH MAISIE" Geo. Raft, Ann Sheridan, "THEY DRIVE BY NIGHT" Plus Dead End Kids in "JUNIOR G-MEN"
● BYRD — Madison at Cicero—Johnny Downs "SING, DANCE, PLENTY HOT" and Olivia De Havilland, 'MY LOVE CAME BACK'
● WEST END — 121 N. Cicero—Ann Sothern, "GOLD RUSH MAISIE" Geo. Raft, Ann Sheridan, "THEY DRIVE BY NIGHT"

IMPERIAL — 15c TO 6:30—AFTER, 20c "THE TULSA KID," Maureen O'Sullivan, 'SPRING MADNESS,' 'RED RYDER'
ATLANTIC — "THAT GANG OF MINE" "FIVE LITTLE PEPPERS IN TROUBLE," "JUNIOR G-MEN"
4 STAR — 2418 W. Madison—Florence Rice Barton MacLane, "SECRET SEVEN" Ann Sothern, Lee Bowman, 'GOLD RUSH MAISIE'

WEST
Balaban & Katz Year 'Round Air-Conditioned Theaters
MARBRO — MADISON CRAWFORD — OPEN 1:30
JAMES STEWART · ROSALIND RUSSELL "No Time for Comedy" Charles Ruggles, Louise Beavers
TYRONE POWER, LINDA DARNELL "BRIGHAM YOUNG—FRONTIERSMAN"
PARADISE — First West Side Showing — OPEN 1:30 P. M.
Fred MacMurray, Patricia Morison, Albert Dekker "RANGERS OF FORTUNE"
Lew AYRES, Lionel BARRYMORE "Dr KILDARE GOES HOME"
Both Theaters! Cent. Pk. / SENATE — BRIAN DONLEVY "THE GREAT McGINTY" & Richard Arlen, Andy Devine "LEATHER PUSHERS"
MANOR / STATE — BRIAN DONLEVY "THE GREAT McGINTY" & "TOM BROWN'S SCHOOL DAYS"
MADLIN — 1910 W. Madison—15c to 6:30 Enamelware Free to Ladies "STAGECOACH WAR," "UP IN THE AIR" "Dead End" Kids in "JUNIOR G-MEN"
MARSHALL SQ. — 2875 W. Cermak Rd. Hot Oven Dinnerware—Billy Halop of "Dead End" Kids in "Tom Brown's School Days" & "The Return of Frank James," H. Fonda

2ND WEEK
DEANNA DURBIN in Universal's Smash Triumph "SPRING PARADE" • BUTCH & BUDDY • ROBT. CUMMINGS • Mischa Auer • S. K. Sakall
OPEN 8:45 A.M.
PLUS CO-HIT "MEN AGAINST THE SKY" RICHARD DIX · EDMUND LOWE · WENDY BARRIE
30c to 1 · 40c to 6:30 · 60c to close PLUS U. S. DEF. TAX
RKO PALACE
RANDOLPH AT LA SALLE

• SUBURBAN •

SUBURBAN

BERWYN
ROXY — "GOLD RUSH MAISIE" "SECRET SEVEN" "JUNIOR G-MEN"
BERWYN — What a LOVER! What a LIAR! Brian Donlevy, "Great McGINTY" Freddie Bartholomew, "Tom Brown's School Days"

LA GRANGE
LA GRANGE — What a Lover! What a Liar! Brian Donlevy, 'Great McGINTY' Freddie Bartholomew, "Tom Brown's School Days"

VILLA PARK
VILLARD — 15c to 6:30; 20c after—Variety of Shorts—Greer Garson Laurence Olivier, "PRIDE and PREJUDICE"

HOMEWOOD
HOMEWOOD — "I MARRIED ADVENTURE" MRS. MARTIN JOHNSON, "WE WHO ARE YOUNG," LANA TURNER

NO MAN'S LAND
LEW AYRES—RITA JOHNSON "THE GOLDEN FLEECING" BRIAN AHERNE—RITA HAYWORTH "THE LADY IN QUESTION" March of Time, 'ON FOREIGN NEWSFRONTS' Open 5:30 TEATRO 25c to 6:00

WILMETTE
WILMETTE — Open 1:30—20c to 6:30 William Powell, Myrna Loy "I LOVE YOU AGAIN" Henry Fonda, Jackie Cooper 'Return of Frank James'

GLENCOE
GLENCOE — SINGLE FEATURE THEATRE Fred. MacMurray, A. Dekker GILBERT ROLAND "RANGERS of FORTUNE" ALSO—Screen Varieties No. 6

HIGHLAND PARK
ALCYON — "Golden Fleecing" LEW AYRES—RITA JOHNSON Walt Disney FESTIVAL SHOW

WINNETKA
COMMUNITY — March of Time, 'Panama' 'MYSTERY SEA RAIDER' Carole Landis, Henry Wilcoxon, O. Stevens

ELMHURST
YORK — Jeffrey Lynn, Olivia De Havilland "MY LOVE CAME BACK" Brian Donlevy, "THE GREAT McGINTY" BOLERO DINNERWARE FREE TO LADIES

EVANSTON
B&K VARSITY — Show Starts 1:00 P. M. T-O-D-A-Y NEW SHOW! ERROL FLYNN | BRENDA MARSHALL | CLAUDE RAINS "THE SEA HAWK" Plus John BARRYMORE, Mary Beth HUGHES 'THE GREAT PROFILE'
STADIUM — 1700 CENTRAL—OPEN 1:15 OLIVIA DE HAVILLAND JEFFREY LYNN "My Love Came Back" "Pride and Prejudice" Laurence Olivier, Greer Garson
B&K CORONET — Sts. 2:00 Request Show! Fredric March, Lionel Barrymore, Warner Baxter, "THE ROAD TO GLORY" Plus Laurel & Hardy, Jean Parker in feature hit! "FLYING DEUCES"
B&K VALENCIA — 'I Married a Nazi' Starts 2:00—Joan BENNETT, Francis LEDERER Plus Barton MacLane, "THE SECRET SEVEN"

AUSTIN
PLAISANCE — 2½ Hour Feature Plus ½ Hour Select Shorts CHARLES BOYER and BETTE DAVIS 'ALL THIS, AND HEAVEN TOO'
PARK — Leslie Howard, Merle Oberon "THE SCARLET PIMPERNEL" C. Laughton, C. Lombard, 'WHITE WOMAN'
AUSTIN — BETTE DAVIS, CHARLES BOYER "ALL THIS, AND HEAVEN TOO" Lana Turner, "WE WHO ARE YOUNG"
SYMPHONY — "GATEWAYS TO PANAMA" & "MY LOVE CAME BACK" Joe Penner in "THE BOYS FROM SYRACUSE"

MAYWOOD
LIDO — "ARGENTINE NIGHTS" Ritz Brothers, Constance Moore — "HIRED WIFE" Rosalind Russell, Brian Aherne

FOREST PARK
FOREST — Madison at Des Plaines—Mat. Daily Sir Cedric Hardwicke, F. Bartholomew "TOM BROWN'S SCHOOL DAYS" Henry Fonda, 'THE RETURN OF FRANK JAMES'

OAK PARK
TOWN — Roosevelt & Austin 15c 5:30 6:30 20c After 6:30 Full Price Lana Turner, "WE WHO ARE YOUNG" & John Wayne, Johnny Mack Brown, "BORN to the WEST" Plus the Dead End Kids in "JUNIOR G-MEN"
LAMAR — Marion at Lake St. L.—Pat O'Brien, John Garfield and Frances Farmer, "FLOWING GOLD" Loretta Young, Melvyn Douglas, "HE STAYED FOR BREAKFAST"
LAKE — Lake and Marion Streets—Ann Sothern, "SHE'S GOT EVERYTHING" Carole Lombard, Fredric March, Jack Oakie and Cary Grant in "THE EAGLE AND THE HAWK"
SOUTHERN — 828 S. Oak Pk.—Vic. M'Laglen "SOUTH OF PAGO PAGO" and Laurence Olivier, "PRIDE and PREJUDICE"

ELMWOOD PARK
ELM — 7540 Grand Ave.—Florence Rice "SECRET SEVEN" J. Downs, "SING, DANCE, PLENTY HOT"

'Sheer' Quilted Robes Assure Cozy Comfort

BY REA SEEGER.

Right on time to the split second are the newest collections of padded and quilted robes and housecoats ready to serve as cozy comforts for the shivering early risers. New this year are the "sheer" affairs. Contradictory term, because they are as cozy as anything you've ever dreamed about. The outside material is a flowered sheer material, the lining thin as the outside and the padding the usual windbreaker stuff. The result of three layers . . . these delectable heating units.

Shell pink and baby blue are in again, real boudoir tints, flattering to every one. Solid colors in these pastels vie with the dainty floral patterned affairs for popularity. Rows and rows of narrow val lace dyed exactly the same pink or blue shade make the collar and the cuffs. Pockets on the hip and wide loose sleeves promise cozy comfort for those who read till the cold hours of early morn. For these padded "sheers," lighter than featherweight, come in both the short bed jacket or the long housecoat. A matching satin and sheer nightgown trimmed with the same lace makes the trio, all priced most modestly. And each item can be purchased separately.

Another padded beauty is of slightly darker pink satin quilted in a diamond shape pattern. The lining is new, a matching fleecy cotton flannel. And those stunning padded jersey coolie coats that went over so big last summer have entered the showings of lounging apparel. Now they're available in pale pink and blue. They make the best bedjackets imaginable, especially if you don't like the short regulation models.

Peacock Filet Pattern

BY ELLEN BRUCE.

Easy to crochet is this lovely peacock in a filet pattern. It is a door panel and may also be used as the center of a tablecloth or for whatever purpose the individual may desire. The instructions include a working graph plus detailed directions and material requirements.

For instructions in crocheting the peacock door panel, No. 834, send 10 cents in stamps or coin to the Needlework Bureau, Chicago Tribune, 220 Fifth av., New York City.

Conscience Is Enemy of This Girl's Peace

BY DORIS BLAKE.

[Copyright: 1940: News Syndicate Co., Inc.]

"I'm 18 and interested in a boy a year older. All would have been fine but for the fact that he went with a girl before he became my sweetheart. That girl was crazy about him. She tried every way to get him back when she knew I had him.

"Well, I talked about that girl and I'm afraid that I was so prejudiced against her I said things that were not true. I told my girl friend about her and she went right back and reported what I said. I never thought she would do that. My boy friend's 'ex' told her mother and she went to the boy's mother and then came to my house and raised a terrible rumpus. Now it is a big neighborhood scandal. I denied ever saying anything against the girl. My boy friend believes in me and stands by me in the row, but I feel so horrid about myself and the whole affair I seem to have lost all feeling for him. I think I must be crazy. I can't get things straightened out in my own mind. I don't know whether to admit I told lies or what to do. What do you advise?—NICKIE."

If you've done the girl a great injustice with your falsehoods, which probably reflected on her reputation, there's but one decent thing you can do. Admit you lied! It takes courage. But you seem to be a young woman with a conscience and making peace with it is a pretty important mission for your own comfort. The boy probably will be disillusioned and deeply hurt, but, as things are now, his attention is a conscious reproach, we take it from your reaction to him. Better wipe the slate clean and begin all over again.

According to CULBERTSON

[Copyright: 1940: By Ely Culbertson.]

LAST FRIDAY'S QUESTIONS.

Question 27: North-South vulnerable, the bidding proceeds:

West	North	East	South
1 diamond	1 heart	Pass	?

You are South, and hold:
♠AK1052 ♥K5 ♦632 ♣KJ10

What call do you make?

Answer: Two spades. With North holding the strength for a vulnerable overcall, you must make a determined effort to reach game with your strong hand. Two spades [a single jump take-out] is a one-round force. The "one-over-one" forcing principle [as, one spade by you] does not apply when partner's bid was an overcall [25 points demerit for one spade; 40 points for any other call, including a pass].

Question 28: You are East, defending against a three no trump contract, the bidding having gone:

North	East	South	West
1 diamond	Pass	2 clubs	Pass
2 diamonds	Pass	2 no trump	Pass
3 no trump	Pass	Pass	Pass

Your hand and dummy are as follows:

DUMMY
♠AJ2
♥J93
♦AK1097
♣97

EAST
♠K3
♥AQ108
♦Q53
♣6542

West leads the five of spades, dummy ducks, you win with the king, declarer plays the eight. What card do you return, and why?

Answer: The heart queen. You have diamonds stopped and must hope that partner has a club stopper. By immediately driving out declarer's marked heart king, you establish three heart tricks for yourself if West can later get in and lead thru dummy's heart jack [20 points demerit for a spade or club return; 40 points for any other return].

TODAY'S QUESTION.

Question 34: East-West vulnerable. The bidding proceeds:

East	South	West	North
1 spade	?		

You are South, and hold:
♠KQ97 ♥AJ ♦K43 ♣Q1083

What call do you make?

This examination, according to my original announcement, was to run only five weeks, ending today. Space limitation, however, has made it impossible to squeeze in the intended 40 questions. Hence the test will run one more week.

Today's Hand

South, dealer.
East-West vulnerable.

NORTH
♠A5
♥Q943
♦QJ1085
♣53

WEST
♠KQJ84
♥2
♦743
♣AQ94

EAST
♠10763
♥K876
♦92
♣J87

SOUTH
♠92
♥AJ105
♦AK6
♣K1062

The bidding:

South	West	North	East
1 heart	1 spade	2 diamonds	Pass
3 diamonds	Pass	3 hearts	Pass
4 hearts	Pass	Pass	Pass

West opened the king of spades, dummy winning with the ace. It was necessary to take a trump finesse, but the right card had to be led from dummy, to keep the lead there as long as possible if the finesse should win. Declarer therefore led the nine, the correct card. When the nine held, the queen was led and, regardless of what East did, declarer was bound to exhaust the trumps without loss, after which the five diamond tricks could be taken.

A less skilful player would have led the queen at the first trump play, thinking that this was the way to keep the lead in dummy. But if this were done, East would not cover and one of two things would happen: If South played low on the queen, he would have to win the next trump trick in his own hand; if South played the ten under the queen, East could establish a trump trick by covering the nine with the king.

TONIGHT ROLLER DERBY
COLISEUM - Starting Nov. 7
CHICAGO vs. CAL.
THIS COUPON admits your entire party at 26c per person plus def. tax. Void after Nov. 7. Adm.: 44c-75c-$1.10 Box Seat Res. HAR. 1155 (T)

IT'S OUT! NO CLUTCH!
HYDRA-MATIC OLDSMOBILE
SEE YOUR OLDS DEALER

ALL NEW SHOW
THRILL O' THE WEEK
25c Plus Def. Tax
RIALTO

Raymond SCOTT
His Quintet and His Orchestra plus a Sparkling Floor Show. SUNDAY TEA DANCING and Rhythm Concert 3:30-6:00 P. M.
The New BLACKHAWK
RANDOLPH & WABASH

ART KASSEL AND HIS ORCHESTRA
A GAY FLOOR REVUE
WALNUT ROOM
BISMARCK HOTEL
Randolph at La Salle

MOTION PICTURES DOWNTOWN

Come TOMORROW—8:45 a.m. for thrills seldom equalled on the screen!
United Artists
BALABAN & KATZ · RANDOLPH AT DEARBORN
THE DARING . . . THE DANGERS . . . THE DRAMATIC DEEDS OF THE BOLDEST ADVENTURERS OF OUR RECKLESS TIMES!
Men and women finding love in the midst of hate and horror . . . plunging headlong into battles of flaming intrigue, meeting more danger in a day than most men know in a lifetime . . . out-witting . . . out-gaming . . . out-fighting all who would stop them!
Walter Wanger presents "FOREIGN CORRESPONDENT"
JOEL McCREA · LARAINE DAY · HERBERT MARSHALL
GEORGE SANDERS · ALBERT BASSERMAN · ROBERT BENCHLEY
Released by United Artists
EXTRA! DISNEY Color Riot—Screen Snapshots No. 2 Latest WAR NEWS
Produced by ALFRED HITCHCOCK, Master Creator of Mystery and Suspense—the man who made "Rebecca"!

TELENEWS THE NEWS REEL THEATER
STATE & RANDOLPH · STATE 2321
ONE HOUR
Current Show Continuous from 8:45
ALL-NEW PROGRAM AT 5 P. M. TODAY
CAMPAIGN FINALE—F. D. R. Speaks in New York and Boston—Willkie in Baltimore and Middle West
Pictures of DRAFT LOTTERY
WAR NEWS—First Films Jap Troops in French Indo-China—Japan Hails Axis Tie-Up
FOOTBALL ROUNDUP—Other News and Shorts

WOODS Randolph at Dearborn St. 7:45 A. M. Continuous 2 A. M. 20c to 6:30; 30c After 6:30 Plus Govt. Tax. Lew Ayres, "LEATHERNECKS HAVE LANDED" Ann Sothern, "BLIND DATE" with Mickey Rooney

NORTHWEST
Balaban & Katz Year 'Round Air-Conditioned Theaters
HARDING • MILWAUKEE-SAWYER TODAY! NEW SHOW! CLARK GABLE | CLAUDETTE COLBERT | SPENCER TRACY | HEDY LAMARR "BOOM TOWN" Plus John BARRYMORE, Mary Beth HUGHES, 'THE GREAT PROFILE'
CONGRESS LORETTA YOUNG • MELVYN DOUGLAS 'HE STAYED FOR BREAKFAST' ROSALIND RUSSELL & BRIAN AHERNE "HIRED WIFE"
GATEWAY ROSALIND RUSSELL ★ BRIAN AHERNE ROBERT BENCHLEY JOHN CARROLL "HIRED WIFE" & FRED MacMURRAY "Rangers of Fortune" Extra! Dead End Kids, "JUNIOR G-MEN"
TERMINAL 2 Hits! Richard Arlen, Andy Devine, "Leather Pushers" What a Man! What a Liar! "Great McGinty"
3—FEATURES—3 BILTMORE Doors Open 1:30 CRYSTAL Doors Open 1:30 Brian Donlevy "GREAT McGINTY" Richard Arlen 'LEATHER PUSHERS' Fred Bartholomew "TOM BROWN'S SCHOOL DAYS"
BELPARK "I Married a NAZI" Plus Ann Sothern, "GOLD RUSH MAISIE" March of Time! "GATEWAY to PANAMA"
Will Rogers Jeffrey Lynn, De Havilland "MY LOVE CAME BACK" Allan Jones, Martha Raye, 'Boys from Syracuse'
• EMBASSY 3940 Full.—RUBYWARE "STAGECOACH WAR" Plus Jeffrey Lynn in "MY LOVE CAME BACK"
LIBERTY 3705 Full. 15c 1:30 6:30 20c After 6:30 Roy Rogers, "UNDER WESTERN STARS" and Johnny Mack Brown, "CROOKED TRAILS" Plus Leon Errol Comedy and Andy Panda Cartoon
• IRVING 4003 Irving Pk.—Jeffrey Lynn, "MY LOVE CAME BACK" & Bill 'Hopalong' Boyd in "STAGECOACH WAR"
• AVON 3327 Fullerton Av.—15c 1:30-6:30 Robert Young, Claudette Colbert, Fred MacMurray, "THE BRIDE COMES HOME" Rosalind Russell, Montgomery, "FAST and LOOSE"
• CROWN 1607 W. Division—3 Features "I LOVE YOU AGAIN" Plus 'LEATHER PUSHERS,' Roy Rogers, 'COLORADO'
MONT CLARE GRAND AVE AT HARLEM FREE PARKING IN REAR OF THEATER JOAN BLONDELL—DICK POWELL "I WANT A DIVORCE" FRED MacMURRAY—PATRICIA MORISON "RANGERS OF FORTUNE"
ALAMO 3639 W. CHICAGO LADIES' GIFT NIGHT Wm. Powell Myrna Loy "I LOVE YOU AGAIN" Nancy Kelly, "PRIVATE AFFAIRS"
TIFFIN NORTH AVE. at KARLOV W. Powell, Myrna Loy "I LOVE YOU AGAIN" Nancy Kelly, "PRIVATE AFFAIRS"
MILFORD 15c 5 to 6:30—20c after "Pride and Prejudice" & "I Married Adventure"

NORTH
Balaban & Katz Year 'Round Air-Conditioned Theaters
UPTOWN BROADWAY LAWRENCE Open 1:30 JAMES STEWART · ROSALIND RUSSELL "No Time for Comedy" Charles Ruggles Louise Beavers TYRONE POWER LINDA DARNELL "BRIGHAM YOUNG-FRONTIERSMAN"
RIVIERA 1st Chicago Showing! A Story Only Ben Hecht Could Write; Drama of Times Square Between Dusk and Dawn! DOUGLAS FAIRBANKS Jr. | RITA HAYWORTH | THOMAS MITCHELL "ANGELS OVER BROADWAY" Plus Vicki Baum's Intimate Story of Two Kinds of Girls On A Romantic Rampage! MAUREEN O'HARA | LOUIS HAYWARD | LUCILLE BALL 'DANCE, GIRL, DANCE'
GRANADA ★ Sheridan-Devon Show Starts 2:00 CLARK GABLE | CLAUDETTE COLBERT | SPENCER TRACY HEDY LAMARR "BOOM TOWN" Plus John BARRYMORE, Mary Beth HUGHES, 'THE GREAT PROFILE'
PANTHEON LORETTA YOUNG • MELVYN DOUGLAS 'HE STAYED FOR BREAKFAST' & Rosalind RUSSELL BRIAN AHERNE in "HIRED WIFE"
CENTURY Doors Open 1:30 BELMONT Doors Open 1:30 NORTOWN Doors Open 1:30 NORSHORE Doors Open 1:30 ROSALIND RUSSELL BRIAN AHERNE "HIRED WIFE" & FRED MacMURRAY PATRICIA MORISON "RANGERS of FORTUNE"
COVENT Doors Open 1:30 LAKESIDE Doors Open 1:30 ★ George Raft Ann Sheridan ★ "They Drive By Night" & Allan Jones Martha Raye "Boys from Syracuse"
CINE' Op. 1:30—Jeffrey Lynn, Olivia De Havilland, 'My Love Came Back' Lana Turner, "WE WHO ARE YOUNG"
HOWARD What a Lover! What a Liar! Brian Donlevy, 'Great McGinty' Fred Bartholomew, 'Tom Brown's School Days'
LITTLE GERMAN 2153 LINCOLN AVE. Continuous 6 P. M. MILITARY COMEDY HIT "ZU BEFEHL HERR . . ." ALSO GERMAN NEWS EVENTS

NORTHWEST
RIVOLI Elston at Montrose 15c 5 to 6:30 20c After 6:30 "PRIDE AND PREJUDICE" & "I MARRIED ADVENTURE." Ladies, Hot Ovenware, 25c admission
PORTAGE 4050 Milwaukee—Open 1:30 J. Penner, "Boys from Syracuse" Ann Sheridan, George Raft, "They Drive By Night"
ADMIRAL 15c 1:30-6:30—Misc. Ovenware L. Turner, 'We Who Are Young,' A. Tamiroff, 'Way of All Flesh,' G. George
PATIO 6008 Irving Park—Allan Jones, Martha Raye, "BOYS FROM SYRACUSE" Bruce Bennett, Florence Rice, "SECRET SEVEN"
LOGAN Milwaukee at Sawyer—Open 1:30 W. Boyd, "STAGECOACH WAR" J. Downs, "SING, DANCE, PLENTY HOT"
DRAKE 15c 1:30-6:30—Pen Coupon Redeemed Ann Sothern, "Gold Rush Maisie" Olivia De Havilland, "MY LOVE CAME BACK"

NORTH
• JULIAN 918 Belm. 15c 5:30 6:30 20c After 6:30 John Wayne, Gabby Hayes, "LAWLESS 90's" "THE OVERLAND EXPRESS" With Buck Jones Charlie Chase Comedy and Popeye Color Cartoon
• SHERIDAN 4038 Sher.—Melvyn Douglas, Loretta Young, Alan Marshall, "HE STAYED FOR BREAKFAST" Frances Farmer Pat O'Brien, John Garfield, "FLOWING GOLD"
• VOGUE 3812 Bdwy.—'FALSE Rapture' 'THE GIRL FROM HAVANA'
• MODE 3912 Sheridan Road—Ann Sothern, "GOLD RUSH MAISIE" and Geo. Raft, Ann Sheridan, "THEY DRIVE BY NIGHT"
• 400 6746 Sheridan Road—Victor McLaglen, "SOUTH OF PAGO PAGO" and Greer Garson, Laurence Olivier, "PRIDE & PREJUDICE"
• DEVON 6225 Brdwy.—Dennis O'Keefe, "THE GIRL FROM HAVANA" Wm. Powell, Myrna Loy, "I LOVE YOU AGAIN"
• BIOGRAPH 2433 Lincoln Av. RUBYWARE 'STAGECOACH WAR,' Eddie Albert, Jeffrey Lynn, "MY LOVE CAME BACK"
• N. CENTER 4031 Lincoln—Dead End Kids in "JUNIOR G-MEN" and 'GIRL from HAVANA' 'Tom Brown's School Days' Trueblue OVENWARE FREE TO LADIES
• DAVIS 4614 Lincoln Ave.—RUBYWARE 'SING Dance PLENTY HOT' Plus Hopalong Cassidy in "STAGECOACH WAR"
• BUCK'M 3319 Clark—Brian Donlevy, "THE GREAT McGINTY" Wm. Powell, Myrna Loy, "I LOVE YOU AGAIN"
• ARGMORE 1040 Argyle—15c 1:30 to 6:30 "The WAY OF ALL FLESH" Plus Lana Turner in "WE WHO ARE YOUNG" TRUE-BLUE OVENWARE FREE TO LADIES With Evening Ticket
• VIC Sheffield at Belmont—Barton MacLane, "SECRET SEVEN" and Jeffrey Lynn Olivia De Havilland in "MY LOVE CAME BACK" Trublu ENAMELWARE FREE to LADIES
The Esquire "HE STAYED FOR BREAKFAST" MELVIN DOUGLAS, LORETTA YOUNG and THE ESQUIRE HOUR Feature at 2:33, 4:28, 6:23, 8:19, & 10:15
CINEMA Chicago at Michigan review 7:45—9:45 feature 6:30 8:30—10:30 a very pleasant romantic comedy smart dialogue—amusing situations BOB HOPE "THANKS FOR THE MEMORY"
WINDSOR 1225 N. Clark—Open 1:30 HENRY FONDA, JACKIE COOPER, HENRY HULL, GENE TIERNEY "RETURN OF FRANK JAMES" Freddie Bartholomew, Sir Cedric Hardwicke "TOM BROWN'S SCHOOL DAYS"
ADELPHI Reduced Prices 2 to 6:30 15c After 6:30 20c A. TAMIROFF, GLADYS GEORGE, W. HENRY "THE WAY of ALL FLESH" Fay Wray, Chas. Lang, 'WILDCAT BUS' & NEWS
RIDGE Devon at Clark—15c to 6:30 "MY LOVE CAME BACK" ANN SOTHERN LEE BOWMAN 'GOLD RUSH MAISIE' Two Tone Ovenware Free to Ladies with Eve. Adm.
ROSEWOOD 1823 Mont. 1:30 6:30 15c 6:30 Close 25c 2 UNUSUAL PICTURES YOU'LL ENJOY! "WE WHO ARE YOUNG," L. Turner, J. Shelton "HELL BELOW," R. Montgomery, Walter Huston
PLAZA 308 W. North Ave.—Luncheonware free to ladies paying eve. adm.—Hugh Herbert 'Slightly Tempted,' L. Turner, 'We Who Are Young'
LAKE SHORE 3175 Broadway—Open 1:30 "WE WHO ARE YOUNG" Mrs. Martin Johnson, "I Married Adventure"
GOLD COAST CLARK at NORTH AVE. Always 15c—Return Showing! John Steinbeck's "GRAPES OF WRATH"
LINCOLN 3164 Lincoln—Bathing Beauty Contest on Stage About 8 P. M.—"PRIDE AND PREJUDICE," "WE WHO ARE YOUNG"
DE LUXE 1141 Wilson—Allan Jones M. Raye, "Boys from Syracuse" A. Sothern, L. Bowman, "Gold Rush Maisie"
COED 15c 5:45 to 6:30—Morse Ave. "L" Sta. Carole Landis, "1 Million B. C." Mrs. Martin Johnson's 'I Married Adventure'
BRYN MAWR Op. 1—15c to 6:30 Bruce Bennett, "Secret 7" "Letter of Introduction," March of Time

MOTION PICTURES SOUTH
WARNER BROS. THEATRES For Picture Times Phone Triangle 1500
AVALON 79th & Stony FREE PARKING Open at 1:30—Claudette Colbert Clark Gable, Spencer Tracy, Hedy Lamarr "BOOM TOWN" John Barrymore—Mary Beth Hughes "THE GREAT PROFILE"
CAPITOL 79th at Halsted Free Parking Today For 1 Week—Open at 1:30 Rosalind Russell—Brian Aherne Virginia Bruce "HIRED WIFE" Maureen O'Hara—Lucille Ball "DANCE, GIRL, DANCE" Added! Extra! In Technicolor! "SERVICE WITH THE COLORS"
STRATFORD 63rd-Hals.—Bing Crosby, "RHYTHM on the RIVER" Jerry Colonna, 'COMIN' ROUND the Mountain'
BEVERLY 95th-Ashland—Free Parking Muriel Angelus, Akim Tamiroff, Brian Donlevy in "THE GREAT McGINTY"
JEFFERY Free Parking RHODES Free Parking Henry Fonda in "RETURN OF FRANK JAMES" Fred Bartholomew "TOM BROWN'S SCHOOL DAYS"
GROVE "I LOVE YOU AGAIN" and "THE GREAT McGINTY"
OGDEN 63rd-Ashland HIGHLAND Free Parking W. Powell, Myrna Loy "I LOVE YOU AGAIN" Fred Bartholomew "TOM BROWN'S SCHOOL DAYS"
COSMO "Gateway to Panama" plus "MY LOVE CAME BACK" and George Raft in "THEY DRIVE BY NIGHT" Mat. Only: 'Junior G-Men' & 'Red Ryder' serials
SHORE "Gateway to Panama" and "GOLD RUSH MAISIE" Plus Joe Penner, "The BOYS FROM SYRACUSE"
FROLIC "THE BOYS FROM SYRACUSE" and "MY LOVE CAME BACK"
OAKLAND "Gateway to Panama" "BOYS from SYRACUSE" Joan Bennett in "THE MAN I MARRIED"
HAMILTON 'THEY DRIVE BY NIGHT' "MY LOVE CAME BACK"
"MET" Bette Davis, "DANGEROUS" plus "LEATHER PUSHERS"
Balaban & Katz Year 'Round Air-Conditioned Theaters
TIVOLI 63rd ST COTTAGE GROVE OPEN 1:30 "BRIGHAM YOUNG Frontiersman" TYRONE POWER LINDA DARNELL SHIRLEY TEMPLE JACK OAKIE CHARLOTTE GREENWOOD "YOUNG PEOPLE"
SOUTHTOWN Open 1:30 P. M. At Our Regular Admission Prices! A COMBINATION THAT'S TOPS! Clark GABLE · Spencer TRACY Claudette COLBERT · Hedy LAMARR "BOOM TOWN" plus John BARRYMORE "THE GREAT PROFILE" Mary Beth Hughes · Gregory Ratoff John Payne · Ann Baxter
TOWER Bob Benchley & Ritz Brothers Andrews Sisters Rosalind Russell, Brian Aherne, "HIRED WIFE" "Argentine Nights"
MARYLAND "Return of Frank James" Plus "Leather Pushers"
REGAL He keeps human life in test tubes! Boris KARLOFF, 'T-H-E A-P-E' Lew Ayres, "DR KILDARE GOES HOME"
PICCADILLY 51st AND BLACKSTONE ROSALIND RUSSELL—BRIAN AHERNE "HIRED WIFE" JOAN BLONDELL—DICK POWELL "I WANT A DIVORCE" PLUS DISNEY CARTOON
MIDWEST Walt Disney's 'Pinocchio,' 'That Gang of Mine,' 'Junior G-Men'
PEOPLES ALL SEATS 10c
HARPER MARTHA RAYE, 'GIVE ME A SAILOR,' 'STAGECOACH WAR'
HYDE PARK ANTON WALBROOK "SOLDIER and the LADY"
SHAKESPEARE ALL SEATS 10c
PIX 15c to 6:30 W. Holden, 'Our Town' R. Young M. O'Sullivan, "Sporting Blood"
SUN 7219 S. Wentworth—Super Thrill and Laff Show—"Beware of Spooks," Joe E. Brown "Mad Miss Manton," "Fatal Hour," Boris Karloff
KIMBARK 6240 Kimbark—Mat. 15c 'til 6:30; 20c After—Gail Patrick, 'Disbarred' Bette Davis, C. Boyer, "All This, and Heaven Too"
RAY 3 Hits—Carole Lombard, Gary Cooper "Now and Forever," "Anything Goes" I. Lupino, B. Crosby, 'Bullet Code,' G. O'Brien
ARK 3 Hits—Errol Flynn, Rosalind Russell "4's a Crowd," "Bluebeard's 8th Wife" Cooper-Colbert, "Heaven With Barbed Wire Fence"
HIGHWAY 63rd & Western—Ann Sothern "GOLD RUSH MAISIE" O. De Havilland, "MY LOVE CAME BACK"
MARQUETTE 63d-Kedzie—Ann Sothern "GOLD RUSH MAISIE" Olivia De Havilland, "MY LOVE CAME BACK"

MOTION PICTURES DOWNTOWN
CHICAGO 44c-10 a.m. to 1-55c to 6:30-85c after (Gov't Tax Included)
Crowded thrills sweep Chicago's most thrilling Crowds!
THE MOUNTIES RIDE ON.. INTO A TRIUMPHANT 2ND WEEK With daring adventure . . . fiery romance . . . color and spectacle!
CECIL B. DE MILLE'S unrivalled masterpiece "NORTH WEST MOUNTED POLICE" Paramount's greatest production . . with GARY COOPER · MADELEINE CARROLL PRESTON FOSTER · PAULETTE GODDARD ROBERT PRESTON LYNNE OVERMAN Akim Tamiroff Lon Chaney, Jr. Geo. Bancroft
TECHNICOLOR . . . beauty beyond compare!
ENTIRE STAGE SHOW HELD OVER, TOO! Gaiety, youth, spirit . . . with In Person Betty GRABLE Screen & Broadway's blonde beauty In Person KEN MURRAY Screen & Radio's riotous comedian with Milton Charleston Park & Clifford Betty Atkinson
NEXT FRIDAY! ALL IN PERSON! LOUELLA PARSONS · BINNIE BARNES · SABU ILONA MASSEY · ROBT. CUMMINGS · BRENDA JOYCE
Screen CAGNEY · ANN SHERIDAN "CITY FOR CONQUEST"

BALABAN & KATZ YEAR 'ROUND AIR-CONDITIONED THEATERS
STATE LAKE TODAY—10:15 a.m. 25c 40c
25 STARS and STARLETS ON STAGE! Movieland's own Studio-Produced ROADSHOW RIOT!
GAY! GIDDY! GLAMOUROUS! "Hollywood on the Loose" All In Person TOM BROWN Idol of the Campus Arleen WHELAN 20th Century-Fox Star Alexander D'ARCY SHAW & LEE Comedy Stars of Radio Ginger Manners · Joe Morris George King · Sammy Wolfe 3 Flashes & a Splash · Les Carson
Extra Added Attraction! In Person JUDITH ALLEN
RIO GOES "RHUMBOOGIE" AS BRAZIL NUTS, SULTRY SENORITAS, GOOFY GAUCHOS AND TORRID, TROPICAL TUNES HIT TOWN!
IT'S SWELL! IT'S STAR-FILLED! THE RITZ BROTHERS THE ANDREWS SISTERS ANNE NAGEL · CONSTANCE MOORE "ARGENTINE NIGHTS" Universal's Swellegant Romance with GEORGE REEVES · PEGGY MORAN
Next Friday IN PERSON · CHARLIE BARNET & ORCH

GARRICK RANDOLPH NR. CLARK
Laughs . . . Louder and Lustier! Chuck full of howl-raisin' excitement! IT'S BEERY'S BEST! WALLACE BEERY "Wyoming" MGM production MARJORIE MAIN · LEE BOWMAN ANN RUTHERFORD
SO THAT NO CHICAGOAN WILL MISS THE FILM THAT EVERY AMERICAN SHOULD SEE! Moving to the Garrick for a 2nd LOOP WEEK
"WORLD in FLAMES" Paramount's Daring Expose THE EARTH-SHAKING DRAMA THAT YOU ARE LIVING TODAY!
EXTRA! POPEYE: "MY POP, MY POP" LATE WAR NEWS!

UNITED ARTISTS Open 8:45 Pr. Chg. 1 & 6:30 Last Day! Mickey ROONEY Judy GARLAND "STRIKE UP the BAND"

SOUTH
WOODLAWN 3 Hits—Super Thrill and Laff Show! "MONSTER WALKS" Mischa Auer, Willie Best, 'PATIENT IN ROOM 18' Ann Sheridan, "HIGH FLYERS," Bert Wheeler
LEX 1162 E. 63rd—Open 11:30 A. M. Daily Ann Sothern, "Gold Rush Maisie" and "SECRET SEVEN" and NEW MARCH OF TIME
MIDWAY 3 Big Hits—Dick Powell, Hugh Herbert, "SINGING MARINE" "MA, HE'S MAKING EYES AT ME," Tom Brown Oversea Thriller, 'ATLANTIC FLIGHT' Jean Parker
JACKSON PK. Ann Sothern, Lee Bowman "GOLD RUSH MAISIE" Olivia De Havilland, "MY LOVE CAME BACK"
COMMERCIAL 9150 Commercial-20c Matinee Freddie Bartholomew Bill Halop, "Tom Brown's School Days" & B. MacLane, Florence Rice, "Secret Seven"
COLONY 59th & Kedzie—Brian Donlevy "THE GREAT McGINTY" R. Montgomery, R. Young, "HELL BELOW"
MICHIGAN 110 East Garfield—RUBYWARE Frank Darro, "UP IN THE AIR" Ann Sothern, "GOLD RUSH MAISIE" Laugh Riot Plus the Dead End Kids in "JUNIOR G-MEN"
RAMOVA 35th-Halsted—Edith Fellows "5 Little Peppers in Trouble" Freddie Bartholomew, 'Tom Brown's School Days'

COUPON! SMITH BROTHERS BLACK COUGH DROPS
Regular 5c **COUGH DROPS** LUDENS, BUNTE, SMITH BROS.
With coupon (Limit 2) **2 for 5c**

Hear the **ELECTION RETURNS**
5-Tube Aetna AC or DC **TABLE MODEL RADIO**
With Built-in Phonograph Attachment!
No Aerial or Ground Needed **9.95**
Modern walnut finish plastic case with easy-tuning lighted dial. Rich-toned dynamic speaker.

Walgreen
YOU'RE ALWAYS WELCOME AT WALGREEN'S
DRUG STORES

FRIDAY and SATURDAY — At Chicago, Aurora, Berwyn, Blue Island, Chicago Heights, Cicero, Des Plaines, Downers Grove, Elmhurst, Evanston, Elgin, Harvey, Highland Park, Hinsdale, Hubbard Woods, La Grange, Lake Forest, Oak Park, Park Ridge, Wilmette, Winnetka and Wheaton Stores.
Right Reserved to Limit Quantities.

Need a **LAXATIVE?**
Try **SIL-MIN-OL** At Our Expense
NEW! Effective, yet gentle! Pleasant, safe, easy-to-take!
Introductory Special! FREE! 3-oz. Trial with purchase of Pint BOTH FOR **89c**

COUPON! Wedgecraft Stationery **12 SHEETS and 12 ENVELOPES**
With this coupon **7c**

FELS NAPTHA LAUNDRY SOAP (Limit 3) **3 for 9c**
BARBASOL 75c SHAVING CREAM (Limit 2) **39c**
WALDORF TOILET TISSUE (Limit 5) **5 for 19c**

YOU SAVE **50%**
Regular $3.95 Chubby **GIRL DOLL**
On Punch-card Plan! **1.98**
- Goes to Sleep . . . Stands Alone
- Beautifully Dressed . . . Curly Hair
- Durable Composition . . . 19½-Ins.

HOW YOU CAN SAVE! Have purchases (with certain exceptions) punched on card. When completed ($2 in purchases) this Chubby Girl Doll is yours for 1.98.

EPSOM SALTS 5-LB. BAG, for the Bath (Limit 2) **14c**
IRONIZED YEAST TABLETS, 1.00 SIZE (Limit 1) **54c**
DR. LYON'S TOOTH POWDER, 25c Size (Limit 1) **12c**

TUNE IN **W·E·N·R** "10 O'CLOCK FINAL"
- THE LATEST NEWS
- THE BEST MUSIC

10 to 11 P. M. Nightly Monday Through Friday

New Low Price 25c Size **American Family Flakes** **2 for 35c** — 10c Size 3 for 22c

25c Size **ANACIN TABLETS** **19c**

FREE! 25c All-Purpose **CREAM** with 50c Size **JERGENS LOTION** 75c Value. **39c**

50c Size **GLO-CO FOR THE HAIR** Non-Oily—Non-Sticky! **45c**

60c Size **ALKA-SELTZER** **49c**

75c Size **FITCH DANDRUFF REMOVER SHAMPOO** **59c**

25c Size **CARBONA SOAPLESS LATHER** Cleans Rugs, Upholstery, and Seat Cushions **21c**

Savings For *CARD PLAYERS*
Extra Large, Fine Quality **"STUD" PINOCHLE OR POKER CARDS** Easy-dealing cards for particular players **36c**
Colorful New **BRIDGE Twin Deck** **69c** "Po-Do" brand.
Po-Do Cards **BRIDGE or PINOCHLE** **33c** Newest designs.
Handy Card and **POKER CHIP RACK** **89c** Of 3-tone wood
Box of 100 **POKER CHIPS** **27c** "Clarion" noiseless

1¢ SALE! AT ALL DOWNTOWN STORES
THESE ARE BUT A FEW OF THE HUNDREDS OF 1c SALE SPECIALS ON SALE!

FRI. & SAT. — Franklin & Washington, Franklin & Adams, Clark & Jackson, 17 E. Washington, State & Division, Van Buren & Dearborn, Adams & Wabash, Wacker Drive & Wells, Michigan at Adams, Wabash at Congress, Ruth & Oak, La Salle & Randolph, Madison & La Salle, Jackson & Wells, Lake & Wabash, 12th & Wabash, Michigan & Chicago, State & Washington, State & Randolph, State & Monroe, State & Jackson, Wacker at Madison, 130 W. Madison, Wabash & Van Buren.

ASPIRIN Tablets, Bottle of 100 ..... **2 for 26c**
LADY ESTHER Face Powder, 55c Disc ..... **2 for 51c**
MINERAL OIL U. S. P. Quality, Pint ..... **2 for 36c**

Hot Water **BOTTLE or SYRINGE** **2 for 61c** Fresh durable rubber. Full 2-Qt. Capacity. Tyson.
Magnifying **SHAVING MIRROR** **2 for 16c** Double-edged mirror; hangs or stands.
1-Lb. Delicious **Chocolate CHERRIES** **2 Lb. boxes 36c** Big, ripe, delicious cherries in cordial.

4-oz **GLYCERINE AND Rosewater** **2 for 26c**
METAL MESH **POT CLEANERS** **2 for 6c**
4-oz **BORIC ACID** **2 for 11c**

ATOL (ABDG) CAPSULES OLAFSEN Bottle of 25 ..... **2 for 86c**
COD LIVER OIL TABLETS, 100's OLAFSEN ..... **2 for 86c**
Halibut Liver Oil CAPSULES, 50's OLAFSEN ..... **2 for 76c**

HINKLE PILLS BOTTLE OF 100	2 for 16c
SUPPOSITORIES GLYCERINE, 12's	2 for 26c
EPSOM SALTS 1-Lb. FIBRE CAN	2 for 11c
NOSE DROPS CAMPHO-LYPTUS, 1-oz. SIZE	2 for 46c
L'ADONNA CREAMS 1c SALE SPECIAL	2 for 50c
MOUTH WASH ORLIS, PINT	2 for 50c
TOOTH PASTE MAGNESIA	2 for 26c
SHAVE CREAM PO-DO, Brushless, 3-oz. JAR	2 for 11c
HIND'S CREAM 50c Honey & Almond	2 for 40c

5c ATLAS **SHOE POLISH** **2 for 6c**
REG. 10c **LUX SOAP** **2 for 11c**
GIANT BAR **P&G SOAP** **2 for 6c**

CLIP THIS COUPON
Reg. 10c Valour **POWDER PUFFS** with this coupon (LIMIT 2) **1c**
At Downtown Stores Only!

LOOK WHAT **9c** WILL BUY
Just Arrived
Fragrant "Forever Yours" **BUBBLE BATH** Invigorating! Softens the water! 11-oz. pkg. **9c**
A blanket of bubbles for your bath! In Pine, Apple Blossom or Bouquet odeurs.
15c Roll **SCOT TOWELS** **9c** 150 Sheet Roll.
Special! Libbey **NO-NICK GLASSES** **3 for 9c** Crystal Clear.
Decorated **WASTE BASKETS** **9c** Smart designs.
Leatherette **Pocket Letterfold** **9c** Pencil and pad.

FREE! 25c Tube **Shave Cream** Lather or Brushless With 10 **GILLETTE BLUE BLADES** All for **49c**

30c Size **HILL'S COLD TABLETS** **14c** (LIMIT 2)

25c Size **OXYDOL POWDER** **2 for 35c** (LIMIT 2)

35c Size **HAMLINS WIZARD OIL LINIMENT** Relief for muscular aches and pains. **29c**

25c Size **BAYER ASPIRIN** Tin or Bottle of 24 **19c**

3-Oz. **Sodiphene Antiseptic** Mouth Wash and Gargle. **19c**

20c Size **COLGATE Tooth Powder** For only ... **1c** with purchase of 40c SIZE Both for.. **41c**

50c Size **MYSTIC HAND CREAM** The quick and reliable way to whiten and soften rough, red chapped hands. **39c**

OUTSTANDING IN AMERICA!
Walgreen's NEW and BETTER **MALTED MILK** **20c**
- RICHER!
- CREAMIER!
- THICKER!
- SMOOTHER!
- TASTIER!

THE BEST YOU'VE EVER TASTED OR DOUBLE YOUR MONEY BACK

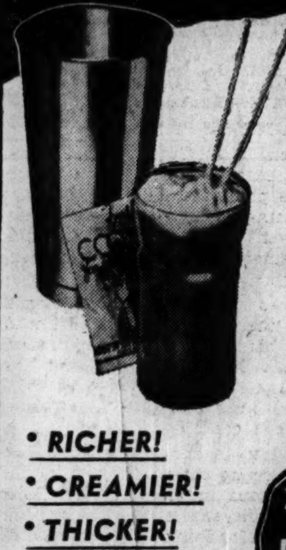

With Zipper Pockets! "Amity" Genuine Leather **BILL FOLDS** **49c and 98c** Choice of styles.
FREE! 2 SINGLE EDGE **STAR BLADES** with Pkg. of 12 **14 FOR 25c**

25c Size Tube **LIFEBUOY Shave Cream** **2 for 33c**

1.50 Size **ANUSOL Suppositories** **79c** (LIMIT 1)

1.00 Size **FOUR PENNY HAIR TONIC** No Odor! No Alcohol! **89c**

10c Size **IVORY FLAKES** **3 for 25c** 25c Pkg. 19c (Limit 3 Ea.)

Play Safe! Get This **Registration CARD CASE** Durable Leatherette ..... **10c** Window pocket keeps information always handy.

BAUME BENGUE 75c SIZE	59c
ITALIAN BALM 35c SIZE	29c
SQUIBB'S COD LIVER OIL 12-oz. SIZE	89c
COCO COD TONIC 1.00 SIZE	79c
STILLMAN'S ACTONE FOR PIMPLES	98c
ALOPHEN PILLS 75c SIZE	49c
STILLMAN'S JELL 1.00 SIZE	89c

Free! DOUBLE POCKET **COSMETIC BAG**
A SECRET POCKET TO CARRY 3 TAMPAX IN YOUR PURSE

No Extra Cost with **TAMPAX** ECONOMY BOX **40's.. 98c** 4 MONTHS' SUPPLY!
NOW in ALL 3 Sizes—Regular, Super, Junior

50c Size **FORHANS Tooth Paste** **39c**

25c Size **Feenamint Laxative TABLETS** **19c**

1.75 Size **NOXZEMA SKIN CREAM** 20-oz. Jar **1.19**

60c JERIS HAIR OIL For only ..... **1c** with purchase of 75c JERIS HAIR TONIC $1.35 Value **76c**

FOR THE SMOKER
LB. TOBACCOS
- PRINCE ALBERT
- VELVET
- HALF & HALF
- RALEIGH

Your Choice ... **71c** Kentucky Club, 14-oz. 75c
5c GARCIA **SUBLIME PERFECTOS** **5 for 19c** BOX OF 50 FOR 1.79
Carton of 50 **BOOK MATCHES** **5c**
14-OUNCE **UNION LEADER TOBACCO** **59c**

NEW! UTTERLY DIFFERENT DENTIFRICE
- Not a Liquid
- Not a Powder
- Not a Paste

Dr. West's VRAY Combines the surging cleansing action of a liquid dentifrice with the polishing power of a paste or powder. Try it!
4 MONTHS' SUPPLY Big 6-oz. bottle. **47c**

25c Size **PEBECO Tooth Powder** LIMITED TIME ... **17c** 1½ to 3 times more content.

60c Size **ENO SALT** The "Common Sense" Laxative **49c**

1-Lb. **Gresolvent SOAP** **14c** Dissolves grease and grime instantly.

65c Size **BISODOL POWDER** **49c**

50c Size **Woodbury Face Powder** **43c**

Economy Size **NESTLE'S CHOCOLATE BARS** with Recipe for making Toll House cookies **2 for 25c**

VAL-U-BOX **KOTEX NAPKINS** Box 66 ..... **$1**

Buckley's **CANADIOL MIXTURE** Great for Bronchial Coughs **43c**

Chicago Daily Tribune
THE WORLD'S GREATEST NEWSPAPER
FRIDAY, NOVEMBER 1, 1940.

FOR FASTER SERVICE 3 TRIBUNE PHONE NUMBERS
SUPerior 0200 Public Information Service
SUPerior 0260 Sports Bulletin Service
SUPerior 0100 Want Ads—General Business

N. U. TACKLES FACE BRUNT OF GOPHER ATTACK

MOON MULLINS—OUT IN THE BIG SPACES

BEAR GAME IS SUPREME TEST FOR GREEN BAY

Injuries Dim Hopes of Champions.

BY GEORGE STRICKLER.

Green Bay's Packers will reach the crossroads in defense of their world's professional football championship Sunday afternoon. Between the hours of 1:30—the new starting time—and 5 on Wrigley field the legion of loyalists who cheered them thru a 45 to 28 triumph over the All-Stars will learn whether the Packers are a title contender again or just another team in the National league.

Green Bay has been one of the three big disappointments in the race thus far. Like Philadelphia and Cleveland, it was expected to make a much more impressive showing. In fact, there were those who, after the All-Star game and a subsequent exhibition victory over Washington, predicted the Packers would have one of their greatest clubs. Then came the stunning, humiliating 41 to 10 defeat by the Bears, whom they will attempt to pull back to the pack Sunday.

What Happened to Them?

What has happened to that high geared touchdown machine that came to Chicago Aug. 29 minutely tuned? Why has the sixteen cylinder job which crushed the All-Stars stalled and bucked on the championship grade?

Well, first of all, there is the obvious and partly accurate answer that the Packers were forced to reach a peak too early in the season. The momentum that swept them thru the All-Star assignment carried them to an easy victory over the Redskins at Milwaukee. Then a letdown set in. This was a natural, and an expected reaction.

About the time the Packers could rightfully be expected to shake off this letdown, injuries began to slow down the normal recovery processes. Joe Laws, a veteran quarter back and one of the game's greatest clutch players, went out with a wrenched knee that will keep him in the stands Sunday. Charles Schultz, a tackle extremely important to Coach Curley Lambeau's relief corps, suffered a leg injury that would have been no more and perhaps even less serious if it had been a fracture.

The Injuries Mount.

These factors all contributed to performances that were anything but what the loyalists had a right to expect from a champion. Then, a week ago against Pittsburgh in a game that should have been a warmup for Sunday's crucial contest with the Bears, three more men were injured. Eddie Jankowski, who relieves Clark Hinkle at full back, definitely was lost with a knee injury. A bruised back threatened to put Hinkle out and may yet keep him from the game. George Svendsen, reserve center, came off with a battered knee and altho George joined Hinkle in a light workout yesterday, Lambeau said last night he is more apt not to see competition than he is to be in the lineup sometime on Sunday.

Yes, injuries and the additional burden of the All-Star assignment have left their mark on what at least once this season was a great football team.

Records Point to Bears.

The Bears have whipped the Packers, unmercifully, once this year. They have taken the last two games in the series. They are leading the league, a position to which the Packers should be aspiring. Defeat will end the Packers' championship chances, barring a miracle. Such a set-up should fire the Packers to a performance comparable to the exhibition with which they trounced the Giants in the playoff game last year. The Bears think it will and are governing themselves accordingly.

Offense was the main concern in Wrigley field yesterday. Dick Plasman, veteran end, who was hurt in New York, reported his back felt much better and he has hopes of being ready Sunday. Eggs Manske still spends the entire day at Wrigley field, practicing and baking a bruised shoulder, and Bobby Swisher has swung back into stride after two weeks layoff with damaged ribs.

CAN'T WAIT AND CHALLEDON MEET IN SPECIAL TODAY

Baltimore, Md., Oct. 31 (AP).—Challedon and Can't Wait, principals in tomorrow's Pimlico special, were pronounced ready today for their duel in the Maryland Jockey club's "horse of the year" race for a winner take all purse of $10,000.

Both were given easy workouts in their final preparation for the mile and three-sixteenths race that will feature the opening program of Pimlico's fall meeting.

The co-feature will be the first running of the $5,000 added Exterminator handicap, a 2 mile and 70 yard test of stamina honoring the late W. S. Kilmer's great distance runner. Ten were named with Mrs. Marie Evans' Shot Put, winner of the New York handicap, topping the field of routers. Shot Put was top weighted with 122 pounds.

Who's Afraid of the Big, Bad Packers?

These three Bears will be prominent members of the reception committee for the Green Bay Packers in Wrigley field Sunday. Ray Nolting (left) and Solly Sherman, half backs, are especially attentive to Guard Aldo Forte (center), who will be running interference for them against the Packers. [TRIBUNE Photos.]

Coach George Halas (left) discusses strategy with Full Back Jack Manders (center) and Half Back Sid Luckman.

Report Deal for Bees Is Still on Fire

New York, Oct. 31 (AP).—The New York Sun said today that it had learned negotiations for the purchase of the Boston Bees by Elmer Ward, clothing manufacturer and sportsman, still were in progress.

Ward entered into a deal for the Bees in conjunction with Bing Crosby, movie and radio star, the paper said, but because of Crosby's interest in horse racing Commissioner Kenesaw M. Landis refused to sanction such a sale.

"Naturally I am not as interested in the purchase of the Bees now as I was a few days ago," Ward told the Sun, "but I have not entirely dropped out of the picture."

May Take Partner.

Ward, a native of Boston, is president of the Goodall company, manufacturers, and sponsors of the annual Goodall round-robin golf tournament.

The paper said that if Ward didn't elect to continue the deal alone, he probably would join in a partnership with a business associate who is well known politically in Boston.

The Boston franchise is owned by C. F. Adams, president of the Suffolk Downs race track, who took control to protect investments he had made in the club when it was headed by Emil Fuchs.

Say Deadline Is Past.

In baseball circles it is understood Landis delivered an ultimatum to Adams to liquidate his interest in the club or give up horse racing and that this deadline already has passed.

The Sun said it understood the price asked for the franchise, including control of four minor league teams operated by the Bees, was $750,000.

College Football

YESTERDAY'S RESULTS.
Ottawa, 13; Bethany, 0.
Kansas Wesleyan, 13; Rockhurst, 13.
Dakota Wesleyan, 28; Huron, 0.
Salem, 38; Rio Grande, 0.

Jesse Owens Challenges Louis to Political Debate

New York, Oct. 31 (AP).—Jesse Owens, Negro track star, declared for President Roosevelt's reëlection tonight and challenged Joe Louis, world heavyweight boxing champion, to debate the issues of the Presidential campaign. Louis is campaigning for Wendell L. Willkie, Republican Presidential candidate.

YOUR WINTER READING

A few zippy fall nights will remind you that you'd better stock up on reading matter for the winter evenings. In your list be sure to include the Wake Book. Then let the wind howl while this little volume regales you with the wit, humor, verse and comment that has made the column, In the Wake of the News, the favorite reading matter of thousands of followers of the Tribune sports pages. The price of the Wake Book is 10 cents on the newsstands, 13 cents by mail. Address mail orders to The Tribune Public Service office, 1 South Dearborn street. Now's the time to get your copy of

THE WAKE BOOK

36 NOTRE DAME MEN LEAVE FOR DUEL WITH ARMY

Expect Piepul, Osterman to Play Tomorrow.

Notre Dame, Ind., Oct. 31 [Special]. Notre Dame's 36-man football squad left this afternoon for Saturday's game with Army in New York following a light drill.

While the status of Capt. Milt Piepul, full back, and Bob Osterman, center, injured starters, was in doubt, Trainer Eugene [Scrapiron] Young said both may play Saturday. He took along lamps and generators that he usually leaves at home, so that he may continue his ministrations.

Coach Elmer Layden said, "We'll start the first team. This is our traditional game. The series has been filled with upsets, and we must be set, no matter what superiority the record may indicate for one team or the other. If Hatch and Mazue, Army's triple threat half backs, are both in shape at the same time, for the first time this year, the cadet passing attack can be dangerous."

The student train, carrying 550 undergraduates, including the 100-piece Notre Dame band, left on a later train. Those making the trip were:

ENDS—Bob Dove, Johnny O'Brien, Phil Sheridan, John Kovatch, Roy Ebli, George Murphy.

TACKLES—Tom Gallagher, Paul Lillis, Jim Brutz, Walt Ziemba, Larry Sullivan, Bob Neff, Lou Rymkus.

GUARDS—Pete Kelly, John Gubanich, Bob Maddock, Joe Laiber, Ed Sullivan, Howard Korth.

CENTERS—Bob Osterman, John McHale, Gordy O' Reilly, John Danahan.

QUARTER BACKS—Bob Hargrave, John Hayes, Tony Girolami.

HALF BACKS—Bob Saggau, Steve Juzwik, Owen Evans, Steve Bagarus, Bill McGannon, Bill Earley.

FULL BACKS—Capt. Milt Piepul, Bernie Crimmins, Al Lee, Harry Wright.

ARMY SQUAD OF 40 LEAVES.

West Point, N. Y., Oct. 31 (AP).—The 1,850 cadets of the military academy rallied on the streets of West Point tonight as an army squad of 40 football players left to do battle against Notre Dame.

The squad departed by bus for the Knollwood Country club in White Plains a few hours after completing a final strenuous workout for Saturday's game in Yankee stadium in New York.

Coach Bill Wood remained tight-lipped on his starting lineup, but Ted Lutryzkowski, Herschel Jarrell, Johnny Roberts, and Hank Mazur—all sophomores—are slated tentatively as the backfield quartet. The army line, left to right probably will be Lou Seith, Ted Michel, Joe Hennessee, Capt. Bill Gillis, Joe Weidner, Jack Harris, and Tommy Farrell.

The corps of cadets will leave West Point by special train early Saturday and will parade into Yankee stadium.

'41 PREP TRACK MEET AWARDED TO CHAMPAIGN

Champaign, Ill., Oct. 31 [Special].—The 1941 track meet of the Illinois High School association will be held in the Memorial stadium of the University of Illinois, the association's directors voted today after conferences with Champaign, Urbana, and Peoria officials and civic leaders and representatives of the university's athletic staff.

The decision ended the immediate threat that the meet, which has been held at the University of Illinois ever since 1894, would be transferred to Peoria. The prospect of greater financial success thru larger crowds was the chief advantage offered by Peoria, whose invitation was backed up by a delegation headed by Mayor David McCluggage.

In answer to Peoria's arguments, Urbana and Champaign civic officials promised to coöperate to stimulate interest in the meet among citizens of the community, and the university's athletic officials gave assurances they would act to keep expenses down to a minimum.

The high school association's directors adopted a resolution referring to the promises and pointing out that the university staff for many years has staged the meet satisfactorily and that the university's facilities are superior to those available elsewhere. The resolution thanked Peoria for its invitation.

In the Wake of the News

BY ARCH WARD.

SID LUCKMAN of the Chicago Bears sends a good luck wire to his old coach, Lou Little, before every Columbia game. . . . Owner Walter O. Briggs pledges the greenest playing field in the major leagues next season for Briggs stadium, home of the Tigers. . . . An elaborate subsurface watering system is being installed. . . . Georgetown university hasn't lost a football game since 1938. . . . The University of Detroit eleven will face Indiana in Bloomington next Oct. 4 for the Titans' fourth meeting with a Western conference foe. . . . U. of D. lost to Michigan, 14 to 3, in 1917; to Iowa, 7 to 3, in 1930, and to Purdue, 19 to 6, in 1938. . . . The only non-Texan on the 45 man Texas Christian football list is Jimmy Hampton, a guard from Hope, Ark. . . . By the way, what has become of the wise ones in California who asked: "Who is this

guy, Clark Shaughnessy, anyway?" when Clark was named coach at Stanford last winter? . . . Up in the stands, probably, every Saturday afternoon cheering the unbeaten Indians like mad. . . . Turk Edwards and Ernie Pinckert of the Washington Redskins have been regulars with the club ever since it was formed in 1931. . . . Edwards is a gold miner in winter, operating his own mine near his native Alhambra, Cal. . . . The Harvard football roster lists quarter backs as blocking backs, left halves as tail backs, right halves as wing backs, and full backs as bucking backs. . . . Bill McKechnie credits the scouting of Jewel Ens with the success of the Reds against the Tigers. . . .

Del Baker recently expressed the hope that the American league will repeal the rule forbidding the current champions to trade within the circuit. . . . "And it's not just because I'm manager of the title winners," Del explained. "Such a ruling penalizes success and we opposed it in the first place." . . . University officials to the contrary, the boys who would be playing intercollegiate football if it had not been abolished at Chicago still think enough of the sport to go out afternoon after afternoon for scrimmages among themselves or against junior college competition. . . . Stands once filled with cheering thousands stretch barren around them; there are no letters to be won, but still they keep alive the spark that once was a blaze threatening the whole Big Ten conference. . . . Official edicts can kill anything except fighting spirit and the will to win, which, after all, are the essence of football. . . . May we be among the first to salute these would-be Maroons, who, if given the opportunity, still could prove their right to wave the flag for old Chicago. . . . The Boston Red Sox, who could do no better than tie for fourth place with the White Sox, enjoyed their most successful season financially in 1940. . . . And they say pitching is 80 per cent of baseball. . . . Pennsylvania, which calls its signals in the open, almost was ready to return to the huddle during the Princeton game. . . . The Tigers kept shouting "signals off" as the Red and Blue were going on attack. . . . A huddle among the officials and the rival captains finally ironed out the matter. . . . There is nothing in the rules prohibiting a defensive team from calling counter signals.

The Wake's forecast of this week's football games:

West.

Minnesota, 14; Northwestern, 7.
Purdue, 20; Iowa, 12.
Wisconsin, 7; Illinois, 6.
Ohio State, 10; Indiana, 7.
Nebraska, 13; Oklahoma, 12.
Missouri, 14; New York U., 13.
Michigan State, 7; Kansas State, 3.
Drake, 14; Washburn, 6.
Grinnell, 13; Beloit, 7.
Detroit, 13; Tulsa, 7.
Oklahoma A. & M., 7; Creighton, 0.
Coe, 7; Carleton, 0.
Butler, 13; De Pauw, 7.
Wabash, 14; Hanover, 7.
Bradley, 14; New Mexico A. & M., 7.
Cornell, 13; Knox, 0.
Illinois State Normal, 30; Western State, 6.
Carthage, 21; Eureka, 0.
De Kalb Teachers, 14; Southern Normal, 0.
Loras, 7; Parsons, 0.
Dubuque, 20; Wartburg, 0.
Buena Vista, 12; Kearney Teachers, 7.
Iowa State Teachers, 14; Morningside, 12.
Centenary, 12; Washington U., 6.
Ball State, 24; Central Normal, 7.
Indiana State, 14; Charleston Teachers, 6.
Rose Poly, 14; Franklin, 6.
Evansville, 18; Earlham, 6.
Augustana, 7; Monmouth, 0.
Millikin, 6; Illinois college, 6.

East.

Notre Dame, 28; Army, 7.
Fordham, 14; N. Carolina, 7.
Cornell, 20; Columbia, 0.
Dartmouth, 32; Sewanee, 0.
Princeton, 19; Harvard, 10.
Pennsylvania, 10; Navy, 7.
Yale, 7; Brown, 0.
Amherst, 14; Massachusetts State, 0.
Boston College, 13; Manhattan, 0.
Georgetown, 13; Syracuse, 7.
Rutgers, 20; Connecticut, 0.
Villanova, 14; Kansas, 3.
Penn State, 7; S. Carolina, 0.
Lafayette, 10; Washington & Jefferson, 0.
Temple, 10; Bucknell, 7.

South.

Alabama, 14; Kentucky, 7.
Clemson, 7; Tulane, 0.
Duke, 14; Georgia Tech, 7.
N. Carolina State, 10; Furman, 0.
Tennessee, 13; Louisiana State, 0.
Mississippi, 7; Vanderbilt, 0.
Mississippi State, 14; Southwestern, 0.
Wake Forest, 7; George Washington, 0.
Centre, 10; Davidson, 0.
Alabama Poly, 7; Georgia, 0.
Rice, 13; Texas A. & I., 0.
Texas A. & M., 14; Arkansas, 0.
Texas Christian, 7; Baylor, 3.
Southern Methodist, 7; Texas, 0.

Far West.

Stanford, 27; U. C. L. A., 6.
Oregon, 14; Montana, 0.
Washington State, 19; Idaho, 7.
St. Mary's, 14; Portland, 0.
California, 10; Oregon State, 7.
College of Pacific, 13; California Aggies, 0.
Gonzaga, 27; Willamette, 7.
Santa Clara, 13; San Francisco, 0.
Colorado, 21; Utah, 19.
Brigham Young, 18; Utah State, 7.
Montana State, 13; Colorado Mines, 0.
Arizona, 14; Texas Mines, 0.

Fall Festival.

Each year I wait for a certain fête—
Fall Festival it's called;
An eagerly 'waited spectacle
With which I'm always enthralled;
Its plans and preparations
Are all so quietly made,
With secret whisp'rings and murm'rings
Deep in the forest's glade.

Then suddenly Fall Festival
Is ready without any cost,
The Master o' Ceremonies' name
It seems is one Jack Frost;
He gives the cue, the curtain's up—
You don't even buy a ticket,
Just look around and its glory's found
On every hedge and thicket.

I wonder who did those wonderful browns
Surpassing the blues of Urban,
Look at those scarlets and crimsons and golds
Crowning each tree like a turban;
Carroll's "Vanities" are lovely,
"The Follies" e'er enthrall,
But whoever puts on the Fall Festival
Is the master director of all!

—Jazbo of Old Dubuque.

* *

The Man I Left Behind.

Headline from the Madison, Wis., Capital Times:

KINARD'S HAND INFECTED, IS TAKEN TO HOSPITAL.

—A. B. —Milwaukee.

* *

Sudden Thoughts.

Three cheers for the paper milk containers! Now we can come in at night without making a sound, even if we do knock over the milk bottles. —J. B.—37.

My Aunt Minnie doesn't want me to become a commercial pilot. She says it's too much of a fly by night proposition.—Distant Dan.

* *

Suggested Theme Song.

Marshal Petain: I Surrender Dear.

—Irving of Evanston.

* *

Attention, Please!

Jazbo of Dubuque's year book is ready to go to press. If you want a copy, address your application to Jazbo, in care of Box 85, Dubuque, Ia.

[Continued on page 29, column 3]

ILLINI WILL LEAVE TWO BEHIND FOR WISCONSIN TRIP

Rettinger and Marlaire Are Disabled.

Champaign, Ill., Oct. 31 [Special].—Thirty-six players were named for Illinois' traveling squad today as Coach Bob Zuppke sent the team thru final preparations for Saturday's game at Wisconsin.

Varsity backs continued to show improvement against passes thrown by freshmen impersonating Wisconsin backs in a long dummy scrimmage. Jimmy Easterbrook appeared set to start at left half, altho Zuppke indicated he had not chosen between Don Elting or Lavere Astroth in the right half spot.

George Rettinger, right half back, will remain at home, missing his third straight game because of a knee injury. Arthur Marlaire, sophomore end, also will be left behind.

Turek Still a Probability.

Coach Zuppke indicated there still is a possibility Joe Turek, No. 1 right guard, would make the trip. Turek had been declared out with a nose injury, but has shown rapid improvement and left the hospital today. Zuppke said he doubted if the 195 pound junior from Chicago would see much action, however.

Paul Milosevich, recently returned to end after trials at half back, alternated with Jim Phillips at left end and should see much action altho he probably will not start.

The Illini will entrain at 1 p. m. tomorrow, spending the night in Chicago and leaving early Saturday morning for Madison. The traveling squad:

ENDS—Phillips, Gibbs, Campbell, Engel, Milosevich, Plowe.

TACKLES—N. Johnson, Dillon, Simpson, Riggs, Kolens, Nelson, Niedzelski.

GUARDS—Wallin, Siebold, McCullough, Pawlowski, Hurley, McKenzie, Ingle, Turek.

CENTERS—Cheeley, Cherry, MacArthur.

QUARTER BACKS—Ehni, McCarthy, Blum.

HALF BACKS—Easterbrook, Good, Worban, Peterson, Astroth, Elting, Falkenstein.

FULL BACKS—Bernhardt, Pfeifer, Piggott.

BADGERS' RAY AILING.

Madison, Wis., Oct. 31 [Special].—Bob Ray, reserve full back who kicked the extra point that defeated Purdue, was missing today as the Wisconsin squad went thru another intensive drill against the freshmen using Illinois plays.

Ray was suffering from an attack of intestinal flu, but it is believed he will be ready to play Saturday. The same hopes are held out for Fred Gage, senior guard, and Paul Bronson, sophomore quarter back, who also are ill.

Ray's loss to the Badgers for the Illinois homecoming game might prove serious in view of Full Back George Paskvan's ankle injury. In preparation for this eventuality, Coach Harry Stuhldreher shifted big Don Miller from right half to full. Johnny Tennant, acting captain for the Illinois game, is almost a certainty to start at left half back in place of Mark Hoskins.

BELLOISE MEETS OVERLIN TONIGHT IN TITLE MATCH

New York, Oct. 31 (AP).—Steve Belloise, a New York boy with a knockout punch but very little polish, will attempt to blast Ken Overlin loose from that portion of the middleweight title which the Washington boxer holds in a 15 rounder tomorrow night in Madison Square Garden.

Overlin has been recognized as 160 pound champion by the New York State Athletic commission since he slapped and smarted his way to victory over Ceferino Gracia last summer. Belloise since then gave the veteran Filipino a bad beating, and that mainly is how he qualified for this shot at what some call the muddleweight crown.

Blackhawks Beat St. Paul in Exhibition Hockey, 8-2

St. Paul, Minn., Oct. 31 [Special].—The Chicago Blackhawks of the National Hockey league tonight defeated the St. Paul club of the American Hockey association in an exhibition game, 8 to 2.

REVERSES MEAN BUSY DAY FOR BAUMAN, AARTS

Big 9 Lead Hinges on Outcome.

BY WILFRID SMITH.

Minnesota's Gophers will demonstrate the most powerful reverse play in conference football in Dyche stadium tomorrow afternoon in their battle with Northwestern's Wildcats for the Big Nine leadership. The Gophers can run and they can pass, when necessary, but the crushing power of the Minnesota reverse, which smothers the defensive right tackle is the play Northwestern must stop.

Alf Bauman.

Customarily, the straight tackle smash, in which all backs are available for blocking, should be the most feared ground play. There is tremendous striking force in this Gopher attack aimed behind the strong side of the unbalanced Minnesota line. However, the reverse, as designed by Bernie Bierman and demonstrated by the Gophers, carries greater threat to the Wildcats' title aspirations.

It's to Be a Big Day.

Northwestern's hope for victorious homecoming rests on the defense against this Minnesota assault. Moreover, it's Dads' day for university fathers. Northwestern will dedicate its new Patten gymnasium, and pay its formal respects for the first time to Theodore Van Etten of Chicago, who composed the university victory song, "Go You Northwestern," 28 years ago.

Spectator interest, as always, is focused on the football team around which this program is built. That team defends its undefeated record and seeks a third consecutive conquest of Minnesota. And, since defense against Minnesota's famous power play is of primary importance, the result depends largely on Northwestern's linemen. In particular, it depends on the tackles.

Corne and Alf Will Be Busy.

All of which introduces the two most important young men in Northwestern's cast, Corne Aarts and Alf Bauman, starting tackles. Because of his weight—185 pounds—amazingly light for a conference star, Aarts plays right tackle. Theoretically, the right tackle does not receive the crushing punishment given the defensive left tackle, who faces the straight tackle smash of the opponents. But, as has been mentioned, Aarts is the defender against Minnesota's best play, the devastating reverse.

Aarts is a senior and, following his sophomore year, when he earned a letter as a substitute, he became a regular in the varsity line. This young lad from Oak Park, whose nickname of Woodenshoes is an indication of Dutch ancestry, has concentrated on football to the exclusion of all other sports. His intense application has overcome his lack of pounds and his excellent scholastic record has been achieved despite necessity of part time employment to remain in the university.

Cook Is the Heavyweight.

Bauman is a junior and his 210 pounds make him a fair match for the giants in the Minnesota line. He was a team mate of Bill De Correvont on the Austin High school championship eleven of 1937.

If Aarts and Bauman are overwhelmed by Minnesota power, as they may be, Warren Karlstad, sophomore from International Falls, Minn., and Leon Cook, junior from Enid, Okla., are replacements. Cook at 220 pounds is the heaviest of the four tackles. He played his best game of the season against Indiana and he will relieve Aarts sometime during the Minnesota game. Karlstad will take over for Bauman.

All that has been written of Minnesota's tackle attack may be repeated in description of Northwestern's offense, since the Wildcats also use an unbalanced line and prefer a single wingback alignment. Coach Lynn Waldorf has had excellent success with a reverse. Against the Wildcats' ground assault, however, Minnesota will have six tackles worthy of service.

Watch These Giants.

Fred Vant Hull, veteran left tackle, apparently has taken the starting assignment away from the highly regarded sophomore, Dick Wildung. Hull weighs 200 pounds, the same weight listed for Wildung. Urban Odson, 235 pound junior, has been the varsity right tackle in every game. No. 3 left tackle is Leonard [Butch] Levy, 230 pound junior from Minneapolis. Other right tackles are Ed Lechner, 195 pounds, and Jim Lushine, 240 pounds, both juniors.

The Gopher party of 36 will leave Minneapolis for Milwaukee via the North Western at noon today. It will spend the night in Milwaukee.

JOCKEY CONLEY RIDES 3 WINNERS AT SPORTSMAN'S

Brings Home Two for Owner Gus Simone.

BY HOWARD BARRY.

Jockey Bobby Conley and Owner-Trainer Gus Simone had a big afternoon yesterday at Sportsman's Park. Conley went to the post aboard four horses and brought three of them home on top at luscious prices. Simone saddled two representatives and watched both of them win under Conley's expert handling.

As an added feature of the afternoon Weisenheimer and Illinois Tom, two of Sportsmen's Park's most popular performers, renewed their rivalry. As in their last time out, they charged side by side thru the stretch. On this occasion Weisenheimer won by a neck. He had scored by three-quarters of a length in their last meeting.

Wins on 35 to 1 Shot.

Conley's winning rides were scored on La Primera in the second; Hi Carl in the fourth and Dora May in the fifth. La Primera was a 35 to 1 proposition, returning $72, $31.80 and $12.40 across the board. Tho the other two were not such spectacular long shots, they paid substantial prices, Hi Carl yielding $17.40, $5.20 and $3 and Dora May $18, $6.60 and $3.60.

Simone's representatives were Hi Carl and Dora May. Hi Carl had scored twice at Hawthorne, but had been unable to win during the Sportsman's Park meeting. Dora May had won her last start.

The duel between Weisenheimer and Illinois Tom led to such tense feelings between the jockeys, Leon Haskell and Steve Brooks, respectively, that a fight broke out between them following the race. The stewards fined Brooks $100 and suspended him for the remainder of the meeting for assaulting Haskell.

Weisenheimer Holds Advantage.

After Sir L and Illinois Tom had battled for the early lead, Weisenheimer got thru on the inside during the run down the back stretch. Once he got to the front, he held his advantage all the way home despite repeated challenges by Illinois Tom. Anopheles was third.

The stewards were obliged to act again following the seventh race. Harem Queen, which finished first, was disqualified for crowding and Ito, Grandma's Boy, and Veloz were moved up to first, second, and third, respectively.

FILM OFFICIAL'S $200,000 LOSS ON FAKE RACES TOLD

Los Angeles, Cal., Oct. 31 [Special].—One Hollywood film executive lost $200,000 to the crooked gambling syndicate which fixed races on California tracks, it was disclosed today as the county grand jury prepared to hear a score more witnesses in the investigation which already has resulted in seven indictments.

The film executive, it was explained, was one of the celebrities who were guided by the syndicate's touts into betting on horses whose jockeys had been paid $100 to $400 each to lose. The syndicate worked with bookmakers, who were tipped off on the fixed races.

Daily Doubles

SPORTSMAN'S PARK.
Johnnie Dear and La Primera........$322.20

ROCKINGHAM.
Stingaling and Scarlet O. $113.60

CHURCHILL RESULTS.

FIRST RACE—Purse $800, claiming, 3 year olds, 6 furlongs:
*Plaudaway, 109 [Bodiou].11.00 7.60 3.60
*Blue Harm'y, 104 [B'tou] 7.60 3.60
†You Alone, 110 [Luce].. 2.40
†Some Polly, 109 [Grill]. 3.00
Time, 1:12 4-5. *Lady Jean, Leila D., Shirley R., Brown Moss, Fran, Cynthia Fair, And Now and Miss Frakes ran.
†Dead heat for show. *Field.

SECOND RACE—Purse $800, maiden 2, 3 and 4 year olds, 6 furlongs:
Ranger II., 119 [McCombs] 5.00 3.80 2.60
Jim Lipscomb, 114 [King] 10.00 4.60
Broomian, 116 [Fowler]... 10.80
Time, 1:20 3-5. Suenell, Seeulater, Pair of Dice, Old Smoothy, Mothers Girl, Nanga Parbat ran.

THIRD RACE—Purse $800, claiming, 3 year olds and up, 6 furlongs:
Hermina B. 109 [McCombs] 4.80 3.00 2.40
Beth Bon, 109 [King]..... 3.60 2.80
Ada W., 104 [Luce] 3.60
Time, 1:12 4-5. Little Jean, Maddie, Yellow Mask, Mouser, Imperial Jayna, and Susie Bell ran.

FOURTH RACE—Purse $800, claiming, 3 year olds and up, 6½ furlongs:
Delta Dan, 108 [King].... 8.20 4.20 3.60
Golden Era, 115 [Pierson] 6.00 3.80
Night Lady, 104 [McC'bs] 3.20
Time, 1:18 3-5. Journalist, Lake View, Miss Bonnie, Linger Awhile, and O. K. Mullen ran.

FIFTH RACE—Purse $800, claiming, 2 year olds, mile:
Bobs Way, 107 [Borton].. 8.00 4.60 3.80
Shuteye, 110 [A.Snider]... 10.60 6.40
Dissens'n Sir, 112 [Pariso] 4.00
Time, 1:39 3-5. Little Mom, Nico, Humane, All True, and Red Berry ran.

SIXTH RACE—Purse $1,000, claiming, 3 year olds and up, 1½ miles:
Cheick Rama, 113 [Bodiou].10.40 5.40 3.60
Seven Devil's, 111 [Berger] 16.40 8.40
Bar Play, 118 [Snider].... 4.00
Time, 2:33 3-5. Jack Vennie, *Swift Sport, Crucibena, Ceaseless, Brigler, *Hilfair, Margo G., Fandan, and *Tonkawa ran. *Field.

SEVENTH RACE—Purse $800, claiming, 4 year olds and up, 1 1-16 miles:
Chicharra, 102 [Grill] 8.80 5.00 3.60
Lina Mac, 102 [McCombs] 12.20 6.00
Silk Mask, 105 [Kaufman] 3.00
Time, 1:48 2-5. †Some Boy, Alspur, †New Discovery, †Van Fair, Silver Horn, Dixie Girl, Lady Brilliant, Grecian Time, and Aerialist ran. †Field

SMILIN' JACK—THE LITTLE MAN WHO IS THERE

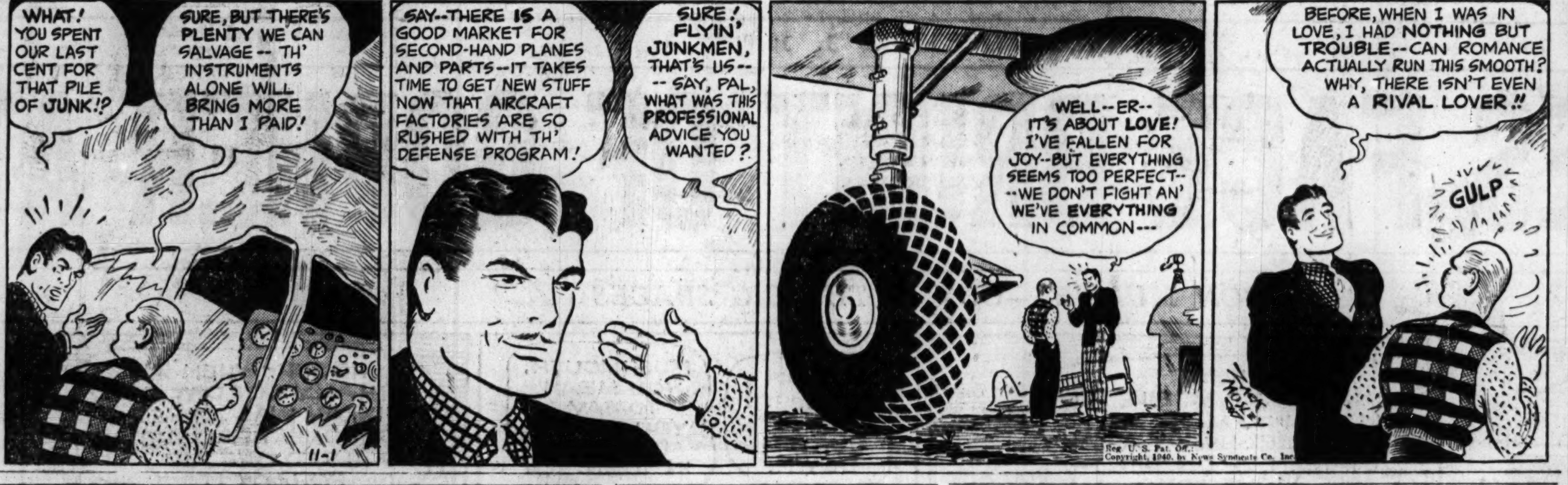

SPORTSMAN'S PARK FORM CHART

[Copyright: 1940, By the Cecilia company.]

OCTOBER 31, 1940

FIRST RACE—Five furlongs. Three year olds and up. Claiming. Purse $800. Net value to winner, $625; second, $100; third, $50; fourth, $25. Weather cloudy, track fast.

Horse and jockey—	Wt	PP	St	¼	½	Str	Fin	Owner	Eq odds
JOHNNIE DEAR [P.Keiper]	116	5	5	2hd	2 1¼	2 2	1nk	G.Gorbet	3.40-1
CONRAD F. [S.Brooks]	116	3	3	1 3	1 1	1½	2 3	B.-M.Rosenheim	2.70-1
BLACK ARROW [H.Simmons]	116	10	1	3 1¼	3 3	3 4	3 1	L.M.Biggs	8.40-1
BLACK CRACKER [H.Kees]	114	7	9	9 2	6 1½	5 1½	4 2	D.Irwin	101.20-1
CALCULATOR [L.Sisler]	116	2	7	5hd	5 1½	6 2	5hd	Mrs.F.Barton	5.30-1
TONEY'S GIRL [Smolinski]	113	4	6	7½	9 1	8 1	6hd	Mrs.E.Carpenter	51.40-1
MISS NIAGARA [T.P.Martin]	113	9	8	8½	8 1	7hd	7½	S.Orlando	36.70-1
MICHIGAN ANNA [Trahan]	111	8	4	6 1	4 1	4 1	8 1	L.I.Campbell	3.40-1
RED HAY [R.Hightshoe]	116	1	10	10	10	9 1	9 10	O.F.Schwegel	19.20-1
PHOTOGRAPHY [R.Nielsen]	116	6	2	4½	7hd	10	10	N.R.Covella	389.30-1

Time, 1:02 4-5. Johnnie Dear, $8.80 straight, $4.20 place, $2.80 show; Conrad F., $4.40 place, $3.60 show; Black Arrow, $5.80 show. Winner trained by owner. Went to post at 1:38½. At post 2 minutes. Start good from gate. Won driving, place same.

SECOND RACE—Six and one-half furlongs. Maiden 2 year olds. Purse $800. Net value to winner, $625; second, $100; third, $50; fourth, $25.

Horse and jockey—	Wt	PP	St	¼	½	Str	Fin	Owner	Eq odds
LA PRIMERA [R.Conley]	113	7	7	5 2	3 3	1 1	1 1	Mrs.H.K.Barron	35.00-1
JUDY JONES [H Kees]	113	9	9	9 2	4 1½	4 1	2 2	E.J.Jones	4.50-1
SIR REX [T.P.Martin]	116	5	8	8½	7 1½	5½	3½	Mrs.E.Denemark	1.80-1
PIN EARS [L.Haskell]	111	8	3	2 2	1hd	2nk	4½	G.B.McCamey	4.60-1
PORT SPIN [P.Keiper]	116	3	10	10	8 3	7 2	5½	A.Horton	10.00-1
MINOTIRA [R.Nielsen]	113	2	1	1 1	2½	3½	6 2	Mrs.S.Y.Howell	35.10-1
SALLY I. [N.Jemas]	108	6	5	4½	6hd	6 1½	7 4	F.-J.Meisinger	133.10-1
GAY MONEY [O.Stroud]	113	4	2	3 3	5 1	8 5	8 3	J.R.Burnett	22.10-1
SCOLENE [W.Lowe]	113	1	4	7½	10	10	9½	MontellFarm	7.80-1
AMOS GREENOCK [Brooks]	116	10	6	6½	9 1½	9 1	10	J.Pinto	13.50-1

Time, 1:26 3-5. Two dollar mutuels paid: La Primera, $72.00 straight, $31.80 place, $12.40 show; Judy Jones, $6.40 place, $4.00 show; Sir Rex, $3.00 show. Winner trained by J Massey Jr. Went to post at 2:06. Off at once. Start good from gate. Won driving, place same.

THIRD RACE—Five furlongs. Three year olds. Claiming. Purse $800. Net value to winner $625; second, $100; third, $50; fourth, $25.

Horse and jockey—	Wt	PP	St	¼	½	Str	Fin	Owner	Eq odds
LADY LUCILLE [L.Haskell]	105	10	1	1 3	1 2	1 3	1 1	Mrs.C.C.Kranz	1.40-1
MY RED [A.Ebberts]	105	6	6	3hd	2 1	2 1½	2 1	Mrs.A.M.Creech	8.60-1
LAST ROSE [G.Oros]	113	7	5	6 1½	4½	3½	3ns	Mrs.C.F.Taylor	1.70-1
DOCTOR'S ROSE [W.Smoli'i]	110	2	3	5hd	6 1½	4 1	4 3	J.Zeutchel	30.40-1
GREEN WHISK [N.Jemas]	105	4	4	4 1	3hd	5 3	5 1½	M.Level	97.80-1
CULVER CITY [W.Prehm]	113	8	7	7 3	7 3	6 2	6 2	Mrs.E.T.Miller	24.20-1
HADITH [R.Mozer]	113	5	9	9½	8 3	7 3	7 3	Mrs.I.H.Parke	10.90-1
BANDMASTER [M.Murphy]	114	1	2	2½	5hd	8hd	8hd	Mrs.N.Gauger	33.20-1
DOB [R.L.Hightshoe]	105	9	10	8hd	9hd	9 1	9 1½	M.G.Farnsw'th	301.40-1
SHELBY'S STAR [O.Stroud]	110	3	8	10	10	10	10	Mrs.D.W.Jones	327.70-1

Time, 1:03 2-5. Two dollar mutuels paid: Lady Lucille, $4.80 straight, $3.20 place, $2.40 show; My Red, $6.40 place, $3.20 show; Last Rose, $2.40 show. Winner trained by C. C. Kranz. Went to post at 2:34½. Off at once. Start good from gate. Won driving, place same.

FOURTH RACE—Six and one-half furlongs. Two year olds. Purse $900. Net value to winner, $700; second, $125; third, $50; fourth, $25.

Horse and jockey—	Wt	PP	St	¼	½	Str	Fin	Owner	Eq odds
HI-CARL [R.Conley]	113	1	5	3 1½	2 2	2 3	1 1½	G.Simone	7.70-1
ROGERS BOY [P.Keiper]	116	4	2	2 1½	1 1	1hd	2 3	G.L.Wilson	.70-1
ART OF WAR [Cruickshank]	108	5	3	5 1	4½	4 3	3 1	G.E.Lewis	4.00-1
CHARMING SUDIE [Haskell]	102	2	6	4 1½	3 1½	3½	4 3	J.Pinto	7.20-1
FREE MISS [A.Ebberts]	104	6	4	6	6	6	5hd	Smuda-Salvino	24.50-1
DOUBLRAB [R.Hightshoe]	116	3	1	1hd	5 1½	5 1½	6	F.Campagna	15.20-1

Time, 1:25. Two dollar mutuels paid: Hi-Carl, $17.40 straight, $5.20 place, $3.00 show; Rogers Boy, $2.80 place, $2.20 show; Art of War, $2.80 show. Winner trained by owner. Went to post at 3:00½. At post ½ minute. Start good from gate. Won driving, place same.

FIFTH RACE—Five furlongs. Three year olds and up. Allowances. Purse $1,000. Net value to winner $750; second, $150; third, $75; fourth, $25.

Horse and jockey—	Wt	PP	St	¼	½	Str	Fin	Owner	Eq odds
DORA MAY [R.Conley]	108½	4	1	2 1	2hd	1nk	1hd	G.Simone	8.00-1
SILVERETTE [W.Smolinski]	107	3	4	3hd	3 1½	3nk	2 3	G.Watts	3.20-1
ALL LIZZIE [P.Keiper]	100½	1	5	4 1½	4 1	4 1½	3½	H.Nellor	2.70-1
FUTURE WINNING [Brooks]	108	2	3	1 1½	1nk	2½	4½	R.Brinson	3.90-1
BALLINDERRY [L.Haskell]	110	5	2	5	5	5	5	HilltopStk.Farm	2.70-1

Time, 1:01 4-5. Two dollar mutuels paid: Dora May, $18.00 straight, $6.60 place, $3.60 show; Silverette, $5.20 place, $3.40 show; All Lizzie, $3.00 show. Winner trained by owner. Went to post at 3:26½. Off at once. Start good from gate. Won driving, place same.

SIXTH RACE—Six and one-half furlongs. Three year olds and up. Claiming. Purse $900. Net value to winner, $700; second, $125; third, $50; fourth, $25.

Horse and jockey—	Wt	PP	St	¼	½	Str	Fin	Owner	Eq odds
WEISENHEIMER [L.Haskell]	115	2	4	3hd	1hd	1hd	1nk	C.E.Davison	2.70-1
ILLINOIS TOM [S.Brooks]	110	1	2	2 1	2hd	2 3	2 1½	B.-M.Rosenheim	2.60-1
ANOPHELES [G.Oros]	111	6	3	4 3	4 2	3 2	3 3	Mrs.E.Carpenter	5.80-1
THE CHORD [R.Conley]	114	3	6	6	6	6	4 1½	Reether-H'mb'k	25.00-1
C-NOTE [P.Keiper]	111	4	5	5 2	5 1½	5 1	5 4	M.H.Vanberg	4.00-1
SIR L. [W.Smolinski]	111	5	1	1hd	3 1½	4 1	6	G.Watts	4.60-1

Time, 1:24 1-5. Two dollar mutuels paid: Weisenheimer, $7.40 straight, $2.80 place, $2.40 show; Illinois Tom, $3.20 place, $2.60 show; Anopheles, $3.40 show. Winner trained by owner. Went to post at 3:51. At post 2 minutes. Start good from gate. Won driving, place same.

SEVENTH RACE—Mile and a sixteenth. Three year olds and up. Claiming. Purse $800. Net value to winner, $625; second, $100; third, $50; fourth, $25.

Horse and jockey—	Wt	PP	St	¼	½	Str	Fin	Owner	Eq odds
¶HAREM QUEEN [B.Cru'k'k]	108	9	7	7	6 1	2 4	1 1	Mrs.R.Neel	18.00-1
ITO [N.Jemas]	111	6	4	3 1½	2 2	1hd	2 1½	Durbin-Flaherty	3.70-1
GRANDMA'S BOY [P.Keiper]	116	2	5	6 2	7	4½	3ns	Mrs.S.Goroet	1.20-1
VELOZ [H.Kees]	116	1	3	4 3	5hd	3½	4 3	F.Nancolas	12.90-1
SALAAM [A.Vessell]	116	3	6	5½	4 1½	5 4	5 4	EwartBros.	44.80-1
LADY EMISON [A.Balducci]	113	5	1	1 4	1 3	6 3	6 6	R.Ryan	137.40-1
TOWTON'S TITLE [R.L.Hi'e]	111	4	2	2 2	3hd	7	7	R.Armstrong	14.60-1
GREY DOG [L.Haskell]	111	7	8	Pulled up				T.DeQuarto	4.50-1
GREEN TURBAN [L.Sisler]	107	8	9	Lost rider				Mrs.J.Murphy	37.60-1

¶Disqualified.
Photo for third. Time, 1:56. Two dollar mutuels paid: Ito, $9.40 straight, $3.80 place, $3.20 show; Grandma's Boy, $3.20 place, $2.80 show; Veloz, $5.20 show. Winner trained by [illegible] Flaherty. Went to post at 4:19½. At post ½ minute. Start bad from gate. Won driving, place same.

EIGHTH RACE—Mile and a sixteenth. Three year olds and up. Purse $800. Net value to winner, $625; second, $100; third, $50; fourth, $25.

Horse and jockey—	Wt	PP	St	¼	½	Str	Fin	Owner	Eq odds
HALLIE [N.Jemas]	108	6	7	8 3	4hd	1 1	1 1	RuthSidell	7.30-1
FULL TILT [W.Gruber]	111	4	4	2 1	3 2	2 1½	2½	Callender-Lewis	32.90-1
PENNLIST [R.L.Hightshoe]	111	7	9	9hd	9	3 1	3 3	S.McNeill	4.40-1
RARE BEN [C.Calvin]	116	9	1	6 2	2hd	4 1	4 4	Mrs.L.Bollero	15.60-1
MAGIC DREAM [P.Keiper]	107	3	3	1hd	1hd	5 1	5½	B.B.Johnson	2.20-1
MAGIC WINNIE [A.Ebberts]	108	1	5	4½	7hd	8 1	6 1	F.J.Belz	13.10-1
JOLLY TIME [R.Conley]	110	2	8	7 1½	8 1½	6hd	7½	R.W.Whitehead	65.20-1
PAT'S EYE [S.Brooks]	107	5	10	10	6hd	7 1½	8 3	H'nc'k-Renfroe	126.80-1
PAULSON [L.Haskell]	111	10	6	5hd	5 1	9	9	C.E.Davison	3.00-1
FLORA SPAN [R.Nielsen]	113	8	2	3½	Bolted			L.M.Severson	21.80-1

Time, 1:56. Two dollar mutuels paid: Hallie, $16.60 straight, $9.40 place, $5.20 show; Full Tilt, $22.60 place, $8.60 show; Pennlist, $3.80 show. Winner trained by H. Pardue. Went to post at 4:47½. At post ½ minute. Start good from gate. Won driving, place same.

EMPIRE CITY ENTRIES.

FIRST RACE—Purse $1,200, claiming, 3 year olds and up, about 6 furlongs:
The Fighter........111 | *Baccarat 106
Athelhilda ....111 | †Amnesty 107
Hutoka ....111 | Post Luck..........112
Rugged Rock.....107 | Nut Crystal.........107
Mosawtre ....115 | Sheknows 108
†Noble Count.......111 | Chronology 115
Bold Turk..........115 | Justicea 107
Young County.....120 | Time Passes........111
Big Boy Blue.......111 | Grandstar 111
Addis ....111 | Recoy 107
†I. Bieber-Mrs. E. D. Jacobs entry.

SECOND RACE—Purse $1,200, maidens, 3 year olds and up, about 6 furlongs:
Sercanet ....117 | Llano Blanco......120
Top Tier...........117 | Noisy Raven.......120
Star Flag..........117 | Placer Inn..........117
*Iron Will.........115 | Ara-Ornis 117
Aristocracy 117

THIRD RACE—Purse $1,200, claiming, 2 year olds, about 6 furlongs:
†Llanero ....116 | †Tragic Ending...111
Fettacairn ....111 | Vested 111
Daily Delivery.....119 | Djelaina 113
Coupon ....122 | Cape Cod 116
†King Ranch-Max Hirsch entry.

FOURTH RACE—Purse $1,200, allowances, 2 year old colts and geldings, about 6 furlongs:
Boiled Shirt.......116 | Poindexter 116
Dispose ....116 | Grail Bird..........110
Choppy Sea........110 | Par Avion...........116

FIFTH RACE—Purse $1,500, allowances, all ages, 1 mile 70 yards:
Cross Country.....104 | Dungeon 116
Jacopus ....104 | Etruscan 108
Sir Lancelot.......116 | Tedder 120

SIXTH RACE—Purse $1,200, claiming, 3 year olds and up, 1 1-8 miles:
Ebony Boy.........114 | Claro 111
Scotch High.......114 | Head Hunter........111
Just Tourist.......108 | Endymion 111
Inviting ....111 | Friendly Paul.......117

SEVENTH RACE—Purse $1,200, claiming, 3 year olds and up, 1 1-8 miles:
*Brown Bomb.....106 | *Orchid's Nest....112
Count Sneezy.....105 | Modern Age........117
The Runner.......111 | *Alseleda 103
Granduce ....105 | Richlein 108
Jacodra 105

EMPIRE RESULTS.

FIRST RACE—Purse $1,200, claiming, maiden 2 year olds, about 6 furlongs:
Well Allright, 111 [Haas]..5.10 3.50 3.50
Karnak, 115 [Faust]........ 70.60 36.90
Goodanwarm, 111 [McRob's] 10.30
Time, 1:10 4-5. Camaynam, Flank, Dollar Sign, Non Plus, Luckum, Mint Liberty, Astrore, Alchemy, *Sergeant Bob, *Normin, and *Queen's Barge ran. *Field.

SECOND RACE—Purse $1,200, claiming, 3 year olds, about 6 furlongs:
Pomiva, 108 [Eccard]......4.80 3.20 2.30
Wisbeck, 111 [Corbett]..... 4.00 2.50
Rancho's Girl, 108 [Canning] 2.80
Time, 1:09 1-5. Off Shore, Big Chance ran.

THIRD RACE—Purse $1,200, allowances, 2 year olds, about 6 furlongs:
Dark Imp, 116 [Gilbert]....5.30 3.40 2.60
Machree, 110 [Wholey]..... 8.70 4.10
Heathtown, 116 [Fels]...... 5.30
Time, 1:10 1-5. Zero Hour, Isolde, Selann, Bettie Nux, and Frontier Model ran.

FOURTH RACE—Purse $1,500, allowances, 3 year olds and up, about 6 furlongs:
GreatAlbert, 114 [Westrope].8.70 5.40 3.20
Scotch Trap, 116 [Rosen]... 3.70 2.70
Hi Gold, 114 [Haas]........ 2.30
Time, 1:09 2-5. Irish Echo, Piping Rock, and Deimos ran.

FIFTH RACE—Purse $2,500 added, handicap, 3 year olds and up, 1 mile 70 yards:
Volitant, 115 [P.Roberts].23.20 10.40 9.30
Napper Tandy, 117 [Dickey] 10.50 8.20
Maeda, 112 [Corbett]...... 8.60
Time, 1:44 1-5. Straw Hat, One Jest, Dolly Val, Mythical King, No Sir, Gino Rex ran.

SIXTH RACE—Purse $1,200, claiming, 3 year olds and up, 1 1-16 miles:
Macchance, 105 [Stout]....9.20 4.50 3.60
Carvale, 105 [Roberts]..... 5.50 4.50
Highomar, 111 [Haas]...... 4.90
Time, 1:47 3-5. Smoky Snyder, Indomitable, Hi-Kid, and Repercussion ran.

SEVENTH RACE—Purse $1,200, claiming, 3 year olds and up, 1⅛ miles:
Affirmation, 111 [Wholey]..6.90 4.30 3.10
Grebe, 120 [Westrope]...... 7.80 4.60
Dicty Step, 117 [Haas]..... 3.60
Time, 1:56. Llavin, Maninthemoon, Neddie Lass, and Kurdistan ran.

PIMLICO ENTRIES.

FIRST RACE—Purse $1,000, claiming, maiden 2 year olds, 6 furlongs:
Miss Cheers.......111 | *Don Barr.........109
*Farcical ....109 | Rodia 115
*Galway Gal.......106 | Brighten Up........111
Staid Lady.........111 | Royal Robes........113
*Stop Loss.........106 | Land Fall...........111
*Quizzle ....109 | Justenuf 118
Lady Jaffa..........111 | Baby Mowlee.......114
Cartel ....114 | Resolute II..........114

SECOND RACE—Purse $1,000, 2 year olds, 6 furlongs:
John's Star........118 | *Becomly 112
*Docket ....105 | Scout Whistle.......110
†Celtic Knight.....118 | †Blue String........110
Proc 113
†L. B. Steele and H. Hackney entry.

THIRD RACE—Purse $1,000, claiming, steeplechase, 3 year olds and up, 2 miles:
†Playdema ....138 | †Forest Charm......141
†Perfect Liar.......137 | Horner Wood........144
†Sir Romeo.........137 | †Wrackonite 138
Tam o' Shanter....148 | †Carl's Choice.......141
†7 pounds apprentice allowance claimed.

FOURTH RACE—Purse $1,000, claiming, 3 year olds and up, 1 1-16 miles:
*Jelwell ....107 | Orinoco 113
Autumn Quest.....114 | †Scrooge 120
†Milk Punch.......115 | Royal Teddy.........116
†Tall Trees Stable entry.

FIFTH RACE—Purse $5,000, added, the Exterminator handicap, 3 year olds and up, 2 miles and 70 yards:
Shot Put...........122 | Busy Wire............100
†Russia ....105 | †Navy 113
Blacant ....104 | Iron Shot.............112
‡Close To..........104 | ‡Memory Book.......112
Deserter ....109 | ‡Dnieper 110
†J. C. Vidal and Crescent Stable entry.
‡King Farm and Tower Stable entry.

SIXTH RACE—Purse $1,200, 3 year olds, 6 furlongs:
Abbasside ....112 | Deicer 112
Port Wales.........112 | Dudie 112
Canterup ....109 | †Trois Pistoles......112
Brown Saxon.......112 | Good Conduct.......112
Dollar Bay..........112 | Boncat 112
Furlough ....109 | Jessie Gladys.......112
Gene McCarthy....108 | †Sainte Anne II....109
†R. S. Clark entry.

SEVENTH RACE—Purse $10,000, winner take all, Pimlico Special, 1 3-16 miles:
Can't Wait.........126 | Challedon 126

EIGHTH RACE—Purse $1,000, claiming, 3 year olds and up, 1⅛ miles:
*Black Grouse....108 | Buster Boy..........110
Light Chatter.....110 | *Pirate Ship.........100
Sir Reg.............117 | *Yankee Lad........107
†Dulie ....117 | *Flying Centaur....112
*Frank H...........105 | Nancy Mae...........110
Mary's Lassie......105 | Dizzy B...............113
Swing It............107 | †Conville 112
Irish Mirth..........98 | Kai-Min 110
†Mr. and Mrs. C. M. Feltner entry.
*Apprentice allowance claimed.

CHURCHILL DOWNS ENTRIES.

FIRST RACE—Purse $800, claiming, 3 year olds and up, 6 furlongs:
*Starlina ....104 | Higher Cloud 118
*Miss Royce ....104 | Late Pass 118
Nana Kate..........115 | Serenata Maid 109
*Bafcee ....104 | *Charlotte Dear 103
Chanting ....109 | Hijou 108
Wise Duke 115

SECOND RACE—Purse $800, claiming, maiden 2 year olds, 7 furlongs:
*Hadadown ....104 | Royal Polly 109
Rusty Gold..........112 | Hodown 112
Starlike ....112 | Purport 112
*Liquid Air ....104 | Song Spinner 112
Bornall ....112 | *Lady Memphis 104
*Thunder Lady .....104 | Brew Master 112
*Isachance ....104 | *Miss Romance 107
Pitanga ....112 | Flying Donna 109
*Financial ....104 | Play Style 112

THIRD RACE—Purse $800, claiming, 3 year olds and up, 6 furlongs, chute:
*Henry Hatter......106 | Decourcy 112
Bob's Squad........114 | Kenneth K. 108
*Chief's Boy........112 | *Chubbins 104
*Pleasing Color ....107 | Wise Greenock 108
Cassie Flo ....112 | Bobbin 108
Joaney B. ....109 | *Lady Ballet 104

FOURTH RACE—Purse $800, 2 year olds, handicap, 6½ furlongs:
†Wishing ....110 | †Cadmium 114
Bo Diffle ....106 | Air Brigade 105
Smacked ....113 | ‡Agricole 116
Mystery Marvel ....110 | Town Miss 108
†Shortening ....113 | Meggy 108
†A. T. Simmons. ‡Shadybrook farm entry.

FIFTH RACE—Purse $800, claiming, 3 year olds and up, 1 1-16 miles:
*Sir Elmer ....103 | Queenie Wing 111
Decatur ....116 | *Swift Light 110
Molasses Bill ....114 | Gerneaux 114

SIXTH RACE—Purse $800, claiming, 3 year olds and up, 1⅛ miles:
*Wowo ....105 | *Busy Man 108
Avesta ....113 | *Dian 108
*Grania Girl ....100 | *Sweet Forever 105
Bar More ....105 | *Pehamis 111
*Countess Lena .....105 | *Flying Jay 108
Jolit ....110 | *Victor Hugo 108

SEVENTH RACE—Purse $800 claiming, 3 year olds, 1 1-16 miles:
Wauchula ....115 | Hildur Queen 109
Grey Pertros ....112 | Hadmore 112
*Betty's Bob ....110 | *Valdina Opal 101
Jennie May ....105 | Anna Covell 106
Hot Iron ....109 | Panjab 115
War Vision ....109 | Mistucky 106
Ginger Ted ....112 | Formal Dress 109
*Golden Lea ....107 | Love Quest 106
*Takitfrome ....104 | *Magnetism 110
*Idobelieve 104

ROCKINGHAM PARK RESULTS.

FIRST RACE—Purse $800, claiming, maiden 2 year olds, 5½ furlongs:
Stingaling, 110 [Paradise]..31.40 12.00 6.80
Cavu, 111 [Rousseau].... 7.20 4.60
Right As Rain, 113 [May]. 3.60
Time, 1:09 4-5. Nutmeg Lass, Imadell K., Feed Patch, Gertee Lee, Premier Avril, Moo Hatter, and Ohio's Choice ran.

SECOND RACE—Purse $800, claiming, 4 year olds and up, 1 1-16 miles:
Scarlet O., 103 [Jedlinski]. 8.60 4.00 3.20
Rocky Margot, 108 [Vercher] 6.20 4.00
Spanish Dot, 111 [Johnston] 7.20
Time, 1:50 3-5. Barbara A., Cudhogan, Ernie Manzer, Light Birch, Ballystratford, All Agog, Derroche, Bruneta, and Knights Sox ran.

THIRD RACE—Purse $800, maiden 3 year olds and up, 6 furlongs:
SaxonsPride,110[McMul'n].12.00 10.00 4.60
Heels, 111 [Meynell]..... 14.40 5.60
Two O Two, 110 [Taylor]. 2.80
Time, 1:15. Mill River, Eviva, Truck In, Voladora, and Green Ice ran.

FOURTH RACE—Purse $800, claiming, 4 year olds and up, 6 furlongs:
Sun Arbor, 103 [Sconza]...37.20 8.40 5.20
Patapsco, 116 [May]....... 3.20 2.60
Galastar, 116 [Snyder].... 3.40
Time, 1:14 2-5. High Finance, Safe Porte, Celtic Legend, Night Chase, and Soigne ran.

FIFTH RACE—Purse $800, claiming, 3 year olds, 6 furlongs:
Dynamic, 117 [McMullen]..22.60 9.20 6.60
Ronnie Bane, 115 [Meynell] 5.60 3.40
Axelson, 113 [Ross]...... 7.20
Time, 1:15 3-5. Watertown, Shasta Mollie, Firing Pin, Peck's Bad Boy, Short Measure, and Darkmelus ran.

SIXTH RACE—Purse $800, claiming, 4 year olds and up, 6 furlongs:
Adolf, 115 [May] 4.80 3.20 2.20
Sun Girl, 112 [Atkinson].. 3.40 2.60
Jackinthebox, 115 [Meynell] 2.80
Time, 1:13 3-5. Count Cotton, Wahcoo, Rocky Meadow, Way Younder, and Whiskolo ran.

SEVENTH RACE—Purse $800, claiming, 4 year olds and up, 1⅛ miles:
Cash O'Boy, 111 [Krovitz.. 8.60 5.00 3.40
Little Banner,107 [Hettinger]. 7.00 3.60
Sure Miss, 107 [W.L.Taylor] 4.40
Time, 1:57 2-5. Sneaky Henry, Sun Breeze, and Count Dean ran.

EIGHTH RACE—Purse $800, claiming, 4 year olds and up, 1 1-16 miles:
*Keyman, 118 [Taylor].....3.20 3.80 3.00
*Whisk Br[illegible]
Strange Time, 110 [R'seau] [illegible]
Time, 1:49 4-5. Bright Mark, Don Byrd, Bissakerry, Jim Blazes, and Four Bagger ran.
*Dead heat [illegible]

SPORTSMAN'S PARK ODDS & JOCKEYS

FIRST RACE—Claiming, 3 years olds and up, 5 furlongs:

Horse.	P.P.	Wt.	Jockey.	Odds.
Black Time	16	110	H. Kees	15-1
Gentleman Jack	3	112	No Boy	20-1
Baby Norma Joy	2	107	M. Trahan	30-1
Quenn Regnant	6	104	No Boy	30-1
News Scoop	9	104	L. C. H'kell	30-1
Banner Witch	11	104	A. Ebberts	30-1
Brown Cloud	12	109	D. Scurlock	30-1
Fan Dandy	18	110	W. Smol'ski	30-1
Prompt Return	5	112	H. Kees	5-2
Adam's Ale	1	107	No Boy	6-1
Ducmiss	10	104	R. Highley	3-1
Morning Mail	4	107	L. C. Haskell	5-1
Stepping Day	7	107	J. Wray	10-1
Chatterab	8	104	R. Hights'e	15-1
Peter Pumpkin	15	106	L. C. H'kell	15-1
My Mommy	17	102	No Boy	15-1
Estrellita	13	106	S. Brooks	15-1
Flightaway	14	109	R. Conley	15-1

SECOND RACE—Claiming, 3 years olds and up, 5 furlongs:

Horse.	P.P.	Wt.	Jockey.	Odds.
Wha Hae	18	107	L. C. H'kell	15-1
Little Wick	4	107	S. Brooks	15-1
Braxton Bell	16	104	A. Ebberts	20-1
Guy B.	12	109	R. Hights'e	20-1
Yetive	8	106	J. Nicholson	15-1
Big Sam	1	104	R.L.Hight'e	30-1
Suntar	6	104	H. Tackett	30-1
Buddie Mac	9	107	No Boy	30-1
Lady Delight	10	106	W. Smol'ski	30-1
Miss Balko	5	109	P. Keiper	5-2
War Declared	17	108	No Boy	6-1
Winlette	11	110	W. Smol'nski	4-1
Learner	7	112	W. Smol'nski	8-1
Savitar	2	112	A. Bronsdon	6-1
Grimaldi	15	110	R. Highley	6-1
Woof	3	104	L. C. H'kell	10-1
Noo Music	14	115	A. Loturco	15-1
Little Rhody	13	112	R. Haber	15-1

THIRD RACE—Claiming, 2 year olds, maiden, 7 furlongs:

Horse.	P.P.	Wt.	Jockey.	Odds.
Big Bill	8	113	W. Hanka	15-1
Fair Isle	10	113	W. Smol'ski	20-1
Virginette	11	110	W. Lowe	20-1
Amos Greenock	2	113	S. Brooks	15-1
Rockey Mike	3	113	W. Prehm	20-1
Ebon Flag	16	110	S. Brooks	10-1
Side Pack	17	110	T. P. M'rtin	20-1
Port Spin	18	113	No Boy	30-1
Lydia K.	4	113	H. Simmons	8-1
Comeangetit	7	110	W. Smol'nski	4-1
Pucky	5	105	M. Meckler	3-1
Bud B.	15	116	P. Keiper	6-1
Main Miss	12	110	L. Wilson	8-1
Makealite	6	105	L. C. Haskell	8-1
Redbinder	1	105	A. Ebberts	12-1
Vocalist	14	105	L. C. H'kell	10-1
Border's Boy	13	113	M. Trahan	15-1
Black Beggar	9	111	No Boy	12-1

FOURTH RACE—Claiming, 3 year olds, 7 furlongs:

Horse.	P.P.	Wt.	Jockey.	Odds.
Orchard Run	7	106	A. Ebberts	8-1
Stray Chord	1	103	D. Militello	12-1
Vonceil	4	108	S. Brooks	15-1
Cam Fin	8	103	Hightshoe	30-1
Black Flame	9	116	No boy	30-1
Little Abner	2	111	L. C. Haskell	4-1
Relief	6	114	P. Keiper	3-1
Transbye	3	116	J. Marinelli	4-1
Miss Co-Ed	5	112	Smolenski	5-2

FIFTH RACE—Allowances, 2 year olds, mile and 70 yards:

Horse.	P.P.	Wt.	Jockey.	Odds.
†Boat La Donna	6	105	L. C. Haskell	4-1
High Talent	8	118	P. Keiper	6-1
Charming Sudie	3	105	No boy	10-1
My Bobby	1	113	P. Keiper	8-1
Mr. Serajevo	7	108	Cruishank	20-1
Easy Flying	4	105	No boy	5-2
Hada Moon	9	105	Cruishank	6-1
Gay Elf	5	105	A. Ebberts	4-1
†Happy Khayyam	2	108	L. C. Haskell	4-1

†Vickers entry.

SIXTH RACE—Claiming, 3 year olds and up, 6½ furlongs:

Horse.	P.P.	Wt.	Jockey.	Odds.
Eternal Wave	1	113	L. C. Haskell	5-1
Lazarus	9	112	P. Keiper	6-1
Vinum	6	106	A. Ebberts	8-1
Lady Val	3	104	Cruishank	8-1
Honored Miss	7	112	L. C. Haskell	5-2
Illinois Tom	2	111	S. Brooks	5-2
Anabel's Girl	4	108	M. Trahan	10-1

SEVENTH RACE—Claiming, 3 year olds and up, 1 1-16 miles:

Horse.	P.P.	Wt.	Jockey.	Odds.
Gay Hour	1	107	Haskell	20-1
Grey Dog	15	104	No boy	20-1
Jay Bird	9	108	No boy	20-1
The Chord	14	112	R. Conley	15-1
Jules Lazard	5	104	A. Ebberts	20-1
Camaraderie	2	115	S. Brooks	15-1
Burr Hickman	4	109	A. Ebberts	5-1
Imperial Jones	8	*116	A. Alberts	5-1
Knee Deep	3	114	L. C. Haskell	4-1
Mo	6	110	Smolenski	6-1
Night Step	7	106	L. C. Haskell	5-1
Myrna	12	110	W. Hanka	8-1
Blind Blarney	13	111	No boy	10-1
Speedy Squaw	10	106	W. Lowe	15-1
Best Quality	11	106	H. Kees	15-1

EIGHTH RACE—Claiming, 3 year olds and up, mile and 70 yards:

Horse.	P.P.	Wt.	Jockey.	Odds.
My Buddy	14	108	No boy	15-1
Bounty	10	113	No boy	20-1
Deceive	2	108	No boy	30-1
Miss Reveille	16	105	Cruishank	30-1
Charlotte G.	17	110	No boy	30-1
Merab	18	105	D. Militello	30-1
Blacky Bee	13	113	P. Keiper	2-1
Alup	5	113	G. Oros	4-1
Sir Reynard	8	102	No boy	6-1
Baby Carolyn B.	11	110	H. Kees	8-1
Utica	1	108	A. Ebberts	10-1
Park City	7	108	Hightshoe	10-1
Formax	12	113	A. Alberts	12-1
Master Time	15	113	S. Brooks	15-1
Double Finesse	9	108	Hightshoe	15-1
Mighty Proud	3	110	C. Calvin	12-1
Deep Rock	4	105	No boy	15-1
Techy	6	105	Haskell	15-1

ROCKINGHAM ENTRIES.

FIRST RACE—Purse $800, claiming, 3 year olds, 6 furlongs:
Trimmed ....120 | Five O. Five.....110
Flash Flash.......110 | Clean Swept......110
*Tetratown ....109 | Baby Lamb........115
Smilin Jack.......111 | Katie M. 108
Grand Lama.......113 | Flying Destiny....111
Career Girl........115 | *Tex Star..........113

SECOND RACE—Purse $800, claiming, 4 year olds and up, 6 furlongs:
Of Course.........111 | Aureate 111
Cambreeze ....108 | Fire Finch.........111
Grimes Golden....108 | Bright Sox.........113
Bucks Image......116 | *Boy Plunger......106
Linas Son..........111 | Spittenimage 113
*Dinna Do.........108

THIRD RACE—Purse $800, claiming, 4 year olds and up, 6 furlongs:
*Happy Tom.......106 | Town Car...........111
Eva R. ....108 | Crestonian 110
Make It ....108 | *Bit O' Black......103
Singing Slave.....113 | *Balkan Maid.....103
Fair Time..........111 | Sun Arbor..........116
Day Is Done.......108

FOURTH RACE—Purse $800, claiming, 3 year olds, 1 1-16 miles:
*Swing Band......110 | Moody 113
High Arch.........113 | Fortissimo 110
Victory March....113 | Afea 115
Old River..........111 | Irish Lark...........108
Bell Helen.........115

FIFTH RACE—Purse $1,000, claiming, 3 year olds and up, 1 1-16 miles:
Glad Eye..........104 | *Josie's Pal....... 99
The Grey Nun II..110 | *Apropos 101
Mon Time..........107 | Fencing 118
*Catomar 105

SIXTH RACE—Purse $800, claiming, 4 year olds and up, 1 1-16 miles:
*Inactive ....111 | Pegs Courage......113
French Trap......116 | *Tee Tee............106
Genaibi ....111 | Naadja 109
*Fair Wave........111 | *Lolschen 111

SEVENTH RACE—Purse $800, claiming, 4 year olds and up, 1 1-16 miles:
Building Trades..113 | Traggat 111
*Erech ....106 | *Count Me..........108
Dark Beau.........116 | Stipulate 111
Miss Dolly Kay...110 | *Bereit 103
*Brilliant Stone..105 | Slight Error.........111
Mr. Buddy.........113 | Easter Holiday.....113
Pradis ....116 | Country Lass.......110
Freeze ....111 | War Bridge.........111

EIGHTH RACE—Purse $800, claiming, 4 year olds and up, 1⅛ miles:
*Ronfalon ....106 | *Bon Marche.......111
Patriarca ....111 | Goldsmith 111
*Idolon ....106 | Petit Jean...........111
Foreign Legion...111

SPORTSMAN'S PARK
ONLY 2 MORE DAYS
8 RACES—FIRST AT 1:30 P. M.
Admission $1.00—$2.00; Tax Included
TAKE ILLINOIS CENTRAL R. R.
Special Trains Leave 12th Street Station 12:30 p. m. Round trip 30c. "L" Service, Douglas Park Elevated. Sportsman's Park Express.
RESERVATIONS CALL CICERO 6362

JARETZ LEADS WITH FIVE PLACES ON ALL-AMERICA

Kiefer Also Is Named on Swim Team.

New York, Oct. 31 (AP).—Otto Jaretz of the Chicago Towers club dominates the all-America swimming announced today thru the Amateur Athlete by Clyde Swendsen of Los Angeles, chairman of the A. A. U. selection committee.

The national indoor and outdoor champion was awarded five places—the 100 and 200 yard free style individual berths and key positions on three relay teams. Ranked just back of him was his teammate, Adolph Kiefer, 1936 Olympic back stroke title holder.

In addition to being named the best back stroke of the year, Kiefer was selected as the outstanding medley swimmer, listed for the back stroke leg on the medley relay team, and as a free style performer on the 880 yard relay quartet.

The only repeaters from last year, in addition to Kiefer, were Kiyoshi Nakama of Hawaii, Dick Hough of Princeton, Steve Wozniak of the Buffalo Y. M. C. A., and Al Patnik and Earl Clark, Ohio State divers.

The team:

50 YARD FREE STYLE—Guy Lumsden, Wayne university.
100 YARD FREE STYLE—Otto Jaretz, Chicago Towers club.
220 YARD FREE STYLE—Jaretz.
440 YARD FREE STYLE—Kiyoshi Nakama, Hawaii.
880 YARD FREE STYLE—Kiyoshi Nakama.
MILE FREE STYLE—Bunmei Nakama, Hawaii.
BACK STROKE—Adolph Kiefer, Chicago Towers club.
BREAST STROKE—Dick Hough, Princeton.
300 YARD MEDLEY—Kiefer.
LONG DISTANCE—Steve Wozniak, Buffalo.
SPRINGBOARD DIVING—Al Patnik, Ohio State.
FANCY DIVING—Earl Clark, Ohio State.
330 YARD MEDLEY RELAY—Kiefer [back stroke], Hough [breast stroke], Jaretz [free style].
400 YARD FREE STYLE RELAY—Jaretz, Paul Wolf [Southern California], Gus Sharamet [Michigan], and Howard Johnson [Yale].
880 YARD FREE STYLE RELAY—Kiefer, Jaretz, Tom Haynie [Detroit A. C.], and Paul Harron [Los Angeles].
LONG DISTANCE TEAM [5 MILES]—Wozniak, Jack Roderick [Canton, O.], and Robert Donnelly [Worcester, Mass].

Fan-Owned Chattanooga Club in Financial Difficulty

Chattanooga, Tenn., Oct. 31 (AP).—Financial troubles today threatened the end of the fan-owned Chattanooga baseball club. Joseph W. Engel, who heads the group which purchased the club in 1938, reported the team drew only 63,000 paid adult admissions last season, little more than half the number in 1939, when the club was short of meeting expenses. Engel, who has a $53,000 investment in the club owned by 1,700 fans, said that for want of about $20,000 to start the 1941 season the club probably would go back to Washington, which holds a $40,000 mortgage—the only unpaid item in the $125,000 fan ownership adventure.

TODAY'S SELECTIONS

SPORTSMAN'S PARK, CICERO, ILL.
[Fast.]
1—MORNING MAIL, Banner Witch, Baby Norma Joy.
2—War Declared, Yetive, Miss Balko.
3—Pucky, Amos Greenock, Ebon Flag.
4—Transbye, Black Flame, Miss Co-Ed.
5—Vicker's entry [Boat La Donna-Happy Khayyam], Mr. Sarajevo, Gay Elf.
6—Eternal Wave, Lazarus, Honored Miss.
7—Knee Deep, Mo, Speedy Squaw.
8—Utica, Alup, Park City.

ROCKINGHAM PARK, SALEM, N. H.
[Muddy.]
1—Career Girl, Texstar, Baby Lamb.
2—Buck's Image, Aureate, Boy Plunger.
3—Crestonian, Fair Time, Sun Arbor.
4—FORTISSIMO, Swing Band, Bell Helen.
5—Fencing, Apropos, Mon Time.
6—Inactive, French Trap, Naadja.
7—Bereit, Dark Beau, Erech.
8—Patriaca, Petit Jean, Ronfalon.

EMPIRE CITY, N. Y.
[Muddy.]
1—The Fighter, Bold Turk, Grandstar.
2—Aristocracy, Top Tier, Sercanet.
3—Cape Cod, King Entry, Daily Delivery.
4—Par Avion, Dispose, Poindexter.
5—Etruscan, Cross Country, Jacopus.
6—INVITING, Scotch High, Just Tourist.
7—Orchids Next, The Runner, Alseleda.

PIMLICO, MD.
[Good.]
1—Just Enuf, Baby Mowlee, Royal Robes.
2—Becomly, Steele entry, John's Star.
3—Tam o' Shanter, Wrackonite, Sir Romeo.
4—Tall Trees entry, Autumnquest, Orinoco.
5—Shot Put, Memory Book, Busy Wire.
6—Dollar Bay, Brown Saxon, Dudie.
7—Challedon, Can't Wait [Two starters.]
8—FLYING CENTAUR, Kai-Min, Irish Mirth.

CHURCHILL DOWNS, LOUISVILLE, KY.
[Good.]
1—Latepass, Higher Cloud, Nana Kate.
2—Rusty Gold, Financial, Playstyle.
3—Decourcy, Wise Greenock, Bobs Squad.
4—Meggy, Town Miss, Bo Fiddle.
5—Decatur, Mollasses Bill, Gerneaux.
6—Dian, Pehamis, Busy Man.
7—PANJAB, I Do Believe, Ginger Ted.

Held Signs as Golf Pro at Greenbriar Hills Club

St. Louis, Mo., Oct. 31 (AP).—Appointment of Eddie Held, former Canadian open and trans-Mississippi amateur golf champion, as professional at the Greenbriar Hills Country club here was annouced today. Held, who began his career here, turned pro last winter, but the Greenbriar assignment is his first as a professional.

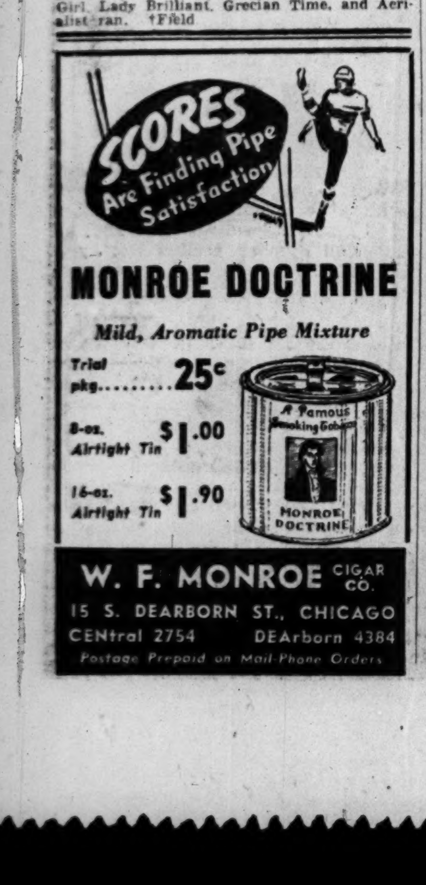

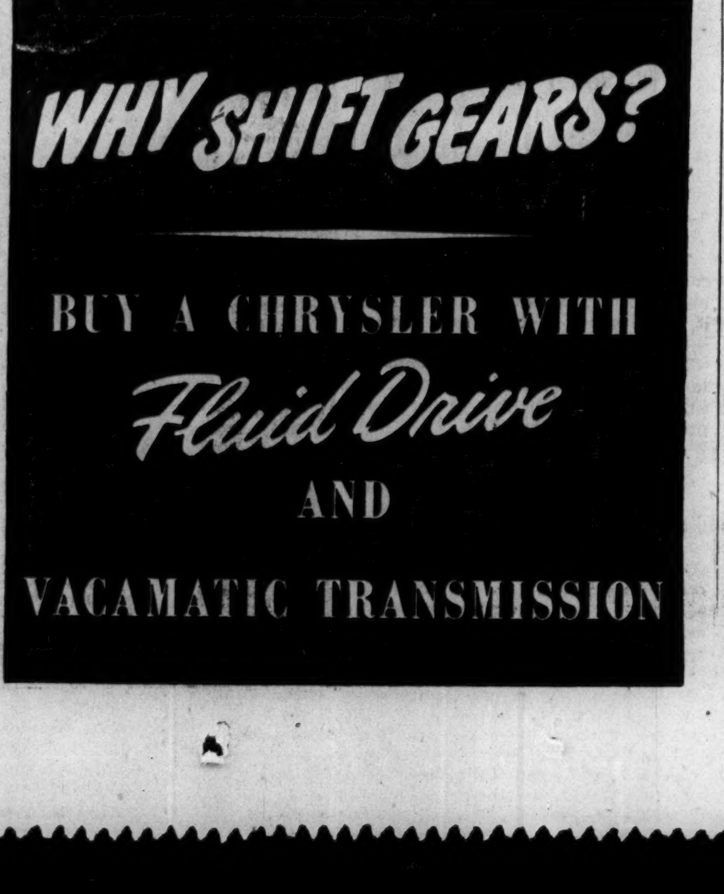

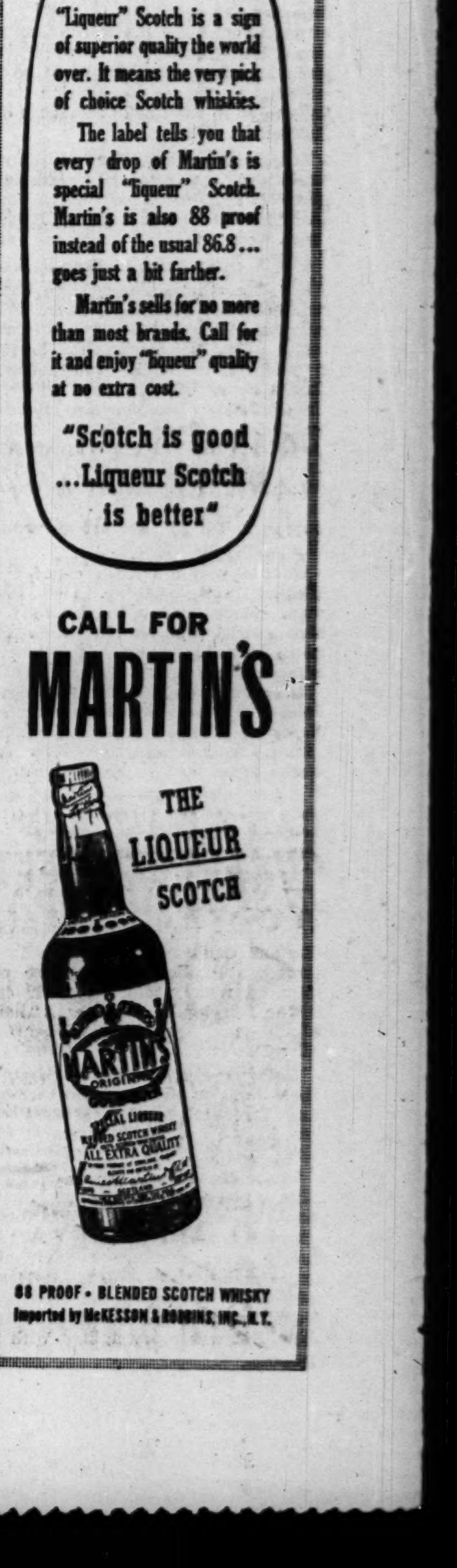

INDIANA SQUAD LEAVES FOR GAME WITH OHIO STATE

Hoosiers Work to Brush Up Offensive.

Bloomington, Ind., Oct. 31 [Special]. —After a last workout on the home grounds, Indiana's football traveling squad of 36 players left tonight for Columbus, O., where the Hoosiers Saturday will seek their first victory in three years over Ohio State.

Today's drill saw Coach Bo McMillin still trying to oil up the Crimson offensive machine which has outgained most of its opponents, only to bog down except in the Iowa game. Harry [Tuffy] Brooks, hurt twice in practice, may start for the first time Saturday. If Brooks starts he will replace Bob White at right half. McMillin indicated the remainder of the lineup which faced Northwestern last week would be intact.

Brooks, a chunky, driving ball carrier, who has been shifted from quarter back, may add more running strength to the back field. The remainder of the probable starting lineup includes: Harris and E. Rucinski, ends; Sabol and Uremovich, tackles; G. White and Bucchianeri, guards; Gahm, center; Swihart, quarter back; Hursh, left half back, and R. Dumke, full back.

The Indiana squad will hold a final drill tomorrow afternoon in the Buckeye stadium.

Players making the trip follow:

ENDS—Jack Nash, Eddie Rucinski, Mike Dumke, Howdy Elliott, and Archie Harris.

TACKLES—Dick Rehm, Graham Martin, Tiny Trimble, Al Sabol, Frank Smith, and Emil Uremovich.

GUARDS—Al Bragalone, Bob Ricketts, Bill Smith, Mike Bucchianeri, Charles Steele, and Gene White.

CENTERS—Dwight Gahm, Kenny Moeller, and Mike Naddeo.

BACKS—Dan Preger, Dale Swihart, Red Zimmer, Tufty Brooks, Bob Rhoda, Kenny Smith, Joe Tofil, Earl Doloway, Bill Tipmore, Bob White, Ray Dumke, Mickey McGuire, Patsy Ronzone, Harold Hursh, Cobb Lewis, and Al Rucinski.

Lellinger and Geiser Star as Birks Triumph

Jule Lellinger and George Geiser, members of the Birk Brothers team that won the American Bowling Congress tournament in 1917 and also of the Birk team that set an A. B. C. all-time record in 1938, led the Birk Trophy Beers to a three game triumph over the Mineralites in the Randolph league last night. The Trophys rolled 3,189, high series of the evening, with Lellinger getting 676 and Geiser 637.

The Mineralites also hit one of the better series of the evening, getting 3,025. Harry Steers, Mineralite veteran, was the league's top scorer with 243, 213, 245—701, and Bud Wright submitted a 278 game.

The Joseph L. Gills continued to make a show of the competition, winning three from the J. J. Butlers and bringing their record to 22 games won and 5 lost. Ad Carlson led the Gills with 668. Pepsi-Colas are second in the standings with 17-7, Trophys third with 17-8, and Budweisers fourth with 15-9.

Scores:

Houcek Senators	950	923	1007—2,880
Jolly Jacks	925	958	999—2,882
None Better Ice Crms.	990	949	917—2,856
Burlington Zephyrs	926	920	988—2,934
Sam Saric, 666; Mike Marinello, 643.			
Birely's Beverages	1023	964	1025—3,012
La Palinas	914	987	891—2,792
Al Sharkey, 656.			
Mineralites	1004	1001	1020—3,025
Trophy Beers	1033	1083	1073—3,189
Harry Steers, 243, 213, 245, 701; Bud Wright, 278; Roy Thompson, 641; George Geiser, 637; Jule Lellinger, 676.			
J. B. Simpsons	938	930	884—2,752
Wagner-Hanson	880	906	970—2,746
Joseph J. Butlers	944	944	974—2,862
J. L. Gills	1013	991	1102—3,106
Ad Carlson, 668.			
Live Stock Press	832	912	995—2,739
Furman Funerals	907	915	999—2,821
Pepsi Colas	914	1096	948—2,958
Budweisers	1015	1020	1063—3,098
John Small, 687.			

PLAYDIUM MAJOR.

Mondray's Tavern	930	863	818—2,611
Kruse Service Sta.	906	916	992—2,814
Pat Panzek, 603.			
Broadway Arcade	893	903	901—2,697
Budweisers	1,015	989	1,070—3,074
Art Temple, 277, 213, 219, 709; Sam Paulson, 622.			
Van Dam Cigars	945	976	882—2,803
So. Chicago Coal	949	1,015	1,026—2,990
Lee Saylor, 625; Bill Gardner, 235, 619; John Mutl, 617; Ed. Robinson, 601.			
Williams Jewelers	932	1,042	907—2,881
White Way Signs	919	919	875—2,713
Herb Freitag, 602; Ken Waindle, 244, 619; Happy Procunier, 600; Frank Heinrich, 609.			
Playdium	896	869	1,008—2,773
Laner Ebonites	1,081	965	912—2,958
Frank Farnam, 678; Ray Leick, 611.			

DRAKE TO ENTER HARRIER SQUAD IN LOYOLA MEET

Eight teams will compete tomorrow in the 10th annual Loyola university invitational cross country meet which will be held over the 3 9/16 mile Loyola course. Drake university last night entered the meet for the first time.

Drake is granted an excellent chance to win. Davy Griffith and Merle Mahanna, lead the squad.

Other schools entered in the meet are University of Chicago, Illinois State Normal, Milwaukee State Teachers, Charleston Teachers, Wheaton, Macomb Teachers, and Loyola.

NORTHWESTERN FOOTBALL GAME
50¢ ROUND TRIP
CHICAGO NORTH WESTERN LINE
Madison Street Station to Central Street, Evanston (2 blocks from Dyche Stadium). Fast regular trains going and returning.
SPECIAL TRAINS—leave Madison Street Station 12:55 pm, 1:10 pm and 1:21 pm, returning after the game.
NORTHWESTERN vs. MINNESOTA
Saturday, Nov. 2nd
CHICAGO AND NORTH WESTERN LINE

THE GUMPS—OUR HERO'S RETURN

Reg. U. S. Pat. Off.: Copyright, 1940, by The Chicago Tribune.

WRIGHT ELEVEN, LA SALLE-PERU TO MEET TONIGHT

Wright college will meet La Salle-Peru tonight in La Salle in one of the major football engagements of the Illinois Junior college conference. Wright, the only unscored upon team in conference play, is tied with Wilson for first place.

La Salle-Peru suffered its first defeat last week, 7 to 3, at the hands of Wilson. Wright's injury list has reached serious proportions with two ends, two tackles, and two left halfs nursing leg and rib injuries. Bob Hanson, nucleus of the back field, is out with a broken blood vessel.

Purdue Off for Iowa; Byelene Left at Home

Lafayette, Ind., Oct. 31 [Special].—Determined to break into the Western conference victory column after two successive last second setbacks, 36 members of Purdue's football squad left this afternoon for Chicago en route to Iowa City, where the Boilermakers meet Iowa in the Hawkeye homecoming Saturday afternoon.

Boilermakers' hopes that Mike Byelene, brilliant passing and running right half back, might be able to resume action against Iowa were blasted when Coach Mal Elward announced that the Purdue veteran was not in shape to be included on the playing roster. Byelene's duties are again expected to be handled by Tony Berto and Paul Anderson, sophomores, who turned in neat performances against Wisconsin.

The Purdue squad will remain in Chicago over night and then proceed to Davenport, Ia., where headquarters will be maintained until time to go to Iowa City to dress for the game.

The Boilermakers' squad was made up as follows:

ENDS—Bill Combs, Lavern King, Forrest McCaffry, Dave Rankin, James Rush, William Shimer, Forrest Sprowl.

TACKLES—Clarence Kjellberg, William Neff, Al Rossi, Italo Rossi, Pete Timperman, Bruce Warren.

GUARDS—Charles Ehrlich, Joe Hillenbrand, Tom Melton, Jim Miller, Wesley Stevens, Jack Winchell, John Vecs.

CENTERS—Ted Axton, Alex Leugo, Warner Vanaken.

HALF BACKS—Paul Anderson, Tony Berto, Bryan Bruck, Marion Carter, Walter Cook, John Galvin.

QUARTER BACKS — Bob Kersey, Fred Smerke, Vincent Snyder.

FULL BACKS—William Buffington, Frank Fijala, John Petty, Hal Schumacher.

IOWA DRILLS NEW BACKS.

Iowa City, Ia., Oct. 31 [Special].—Emphasis was placed on passing and the work of a new back field today as Iowa's Hawkeyes closed their heavy drill for Saturday's engagement with Purdue.

Coach Eddie Anderson will complete his left half back experiment this week by using Jim Youel, fourth of the newcomers who have made an attempt to fill Nile Kinnick's shoes, in the starting position against the speedy Boilermakers. Youel's promotion came as the result of his showing in the closing minutes of the Minnesota game last Saturday. He pulled the Hawks out of a hole with a fifty-five yard kick and his passing was satisfactory to the Hawkeye coaches.

The back field which will start against Purdue will include, besides Youel, Bill Green, full back; Burdell Gilleard, right half, and Al Couppee, quarter back. Green has taken over Ray Murphy's duties while the latter is recovering from a shoulder separation.

Herman [Ham] Snider returned to his regular right guard post today after a four day respite due to an arm infection.

ST. PROCOPIUS IS NORTH PARK FOE AT HOMECOMING

A large crowd is expected to witness North Park college's homecoming game against St. Procopius college tomorrow afternoon on the Niles Center High school field. The game will start at 2 o'clock. Coach George Olson announced that the entire North Park first team is in shape for the first time this year. He expects to start Capt. Bill Ross at quarter, Chisholm and Hyland at the halves, and Bill Stromberg at full back.

COLLEGE POLO.

Oklahoma, 8; Iowa State, 7.

In the WAKE of the NEWS

[Continued from first sport page.]

It Takes All Kinds.

A jockey at Sportsman's park was caught with a battery in his possession. I had been wondering what happened to Walters and Wilson since the world series ended.—Jerry Reichart.

I see that Helper Carl Sorensen thinks his nephew some day will be President because he says "wah" like F. D. R. This is encouraging, indeed, for I was afraid F. D. R. would be President forever more.—Bob Hunt of Decatur.

* *

Little White Lies.

I know that you are all anxious to hear the chief speaker of the evening, so I shall just take a few minutes of your time.—Daniel Francis Clancy.

These locks are guaranteed to be burglar proof.—Trafficop from Crawdison.

* *

Encyclopedia Americana.

News: That which tabloids print great banners about when there ain't no.—Catalog Order 69.

* *

Crowding the Hero Bench.

When the boss asked what settlement John Smith was handling I didn't say Jamestown.—Jane Doe of Legal Alley.

When my girl friend promised to knit socks for me if I were drafted I didn't inquire, "Have you the right kind of needles, you knitwit?"—Carl Sorensen.

* *

Do You Remember 'Way Back When:

Coke was a fuel, not a drink in bottles?—Chickie.

We had oranges once a year—on Christmas morning in our stocking?—Jo Jo.

Railroads operated a pay car over the road monthly and paid all wages in cash.—J. J. McNamara Sr.

On Halloween mother would tie a long string on the stem of a bright red apple, suspend it from the ceiling light and then, with hands folded behind our back, we would see who could take a bite out of the apple?—Margaret from the West Side.

* *

The Wake Upon Its — Depends Friends.

Ten Years Ago Today—Reb Russell's brilliant running and plunging gave Northwestern a 27 to 6 victory over Minnesota before 51,000. . . . Princeton and Chicago battled to a scoreless tie on Stagg field. . . .

N. U. TO BEGIN HOMECOMING EVENTS TONIGHT

Northwestern's combined homecoming and Dads' day festivities will get under way tonight with the annual fraternity and sorority parade thru the streets of Evanston. The parade, which will be patterned after the old time political torchlight rallies, will start at 7:30 o'clock and will terminate at Roycemore field where a bonfire and pep session will be held. Athletic Director K. L. Wilson and Coach Lynn Waldorf will address the students. The program will be climaxed by the "Homecoming Frolics" in Scott hall.

Tomorrow morning the university will hold dedicatory ceremonies for the new Patten gymnasium which was opened this fall.

Fight Decisions

LAST NIGHT'S RESULTS.

At New Haven, Conn.—Joe Ianotti beat Pablo Dano [8]; Al Bernard beat Oscar Suggs [8].

Princeton May Lose a Guard for Harvard

Princeton, N. J., Oct. 31 (AP).—George Kinniry, Princeton left guard, suffered a leg injury in blocking practice today and Coach Tad Wieman said it would not be known until tomorrow whether he would be able to play against Harvard in Cambridge, Mass. The squad, including Kinniry, will leave tomorrow for Cambridge, Mass., where it will hold a light workout in the afternoon. Dave Headley and Bill Pettit will share Kinniry's duties if he is unable to play.

HARVARD SHIFTS LINEUP.

Cambridge, Mass., Oct. 31 (AP).—Coach Dick Harlow announced two changes in the Harvard lineup as the Crimson labored thru a long drill in preparation for Princeton. He said Burgy Ayres would get the call at center and Chuck Spreyer would be at left half.

NAVY BADLY CRIPPLED.

Annapolis, Md., Oct. 31 (AP).—Navy, with four and perhaps five regulars believed in no condition to play against Pennsylvania in Philadelphia Saturday, brushed up on its offensive tactics in a light scrimmage.

Coach Swede Larson said Quarter Back Johnny Harrell and Full Back Alan Cameron would be out due to bruises. In addition, Willis Maxson, regular right end, and Tackle Ken Steen were on the casualty list, and Center Ed Sims has been kept out of practice all week due to a charley horse.

PENN STARS MAY FACE NAVY.

Philadelphia, Pa., Oct. 31 (AP).—Half Back Frank Regan and Guard Irving Mendelson, Penn's two injured stars, worked out with the Quakers, but George Munger said he would not decide until just before the game with Navy whether he would start them. The pair was hurt in last week's Michigan game.

DARTMOUTH SCRIMMAGES.

Hanover, N. H., Oct. 31 (AP).—The Dartmouth Indians were hustled thru their fourth consecutive scrimmage of the week, but Coach Earl Blaik put the brunt of the work on the reserves as the regulars polished off their plays for Saturday's road game at Sewanee.

COLUMBIA FACES CORNELL.

New York, Oct. 31 (AP).—Columbia university's Lions snapped thru a rigorous drill at Baker field and then entrained for Watkins' Glen to await Saturday's struggle with undefeated Cornell in Ithaca, N. Y. Coach Lou Little said he would rely on the same lineup that started last Saturday's game against Syracuse.

YALE PROMOTES POTTS.

New Haven, Conn., Oct. 31 (AP).—Coach Ducky Pond put Jim Potts, sophomore blocking half back, in the Yale back field and said he most likely would get a starting assignment against Brown Saturday. The Elis scrimmaged on the defense against Bear formations.

MAYWOOD A. C. VS. BULLDOGS.

The Maywood A. C. will meet the Jefferson Park Bulldogs Sunday afternoon in Spencer Coals park.

College Football Games Today

Illinois Normal at Macomb.
Bradley at New Mexico State.
Miami [Fla.] at Texas Tech.
North Dakota State at South Dakota State.
Wichita at St. Louis.
Cape Girardeau at Maryville [Mo.].
San Jose at Loyola [Los Angeles].
Wake Forest at George Washington.
Buena Vista at Kearney [Neb.].
Wheaton frosh at De Kalb "B."
Grinnell at Beloit.
Dubuque at Wartburg.
Yankton at Western Union.
St. Cloud at Winona.
Citadel at Wofford.
Wright college at La Salle—Peru.
Henderson at Ada [Okla.].
Abilene Christian at Austin.
Mankato at Bemidji.
Missouri Valley at Missouri Central.
Howard [Ala.] at Chattanooga.
McPherson at College of Emporia.
Pacific university at College of Puget Sound.
San Marcos at Denton.
Billings Poly at Dickinson [N.D.].
Jacksonville at Livingston [Ala.].
Mississippi Southern at Louisiana college.
Morris Harvey at Marshall.
York at Midland.
Hendrix at Monticello A. & M.
Duluth at Moorhead [Minn.].
Juniata at Moravian.
Doane at Nebraska Wesleyan.
Arkansas Tech at Ouachita.
Hastings at Peru [Neb.].
Boone Teachers at Rollins.
Augustana [S.D.] at Sioux Falls.
Montana Mines at South Dakota Mines.
Trinity [Tex.] at Southwestern [Tex.].
Louisiana Tech at Southwest Louisiana Institute.
Louisiana Normal at S. F. Austin.
William Penn at Tarkio.
Howard Payne at Texas Wesleyan.
Santa Barbara State at U. S. Marines [San Diego].
Kirksville at Warrensburg [Mo.].

ELMHURST AND AURORA TO RELY ON PASS ATTACKS

Two victory hungry squads will be hoping to turn on the strength which each believes has been latent all season when Aurora college and Elmhurst college meet in Elmhurst at 2 p. m. tomorrow. The date will be just 10 years from the time the Elmhurst Pirates opened the series between the schools with a 65 to 0 triumph. In their six games since, Elmhurst has lost only one and one has been a tie.

Both teams have concentrated on developing passing attacks. Johnson to Hall or to Willis is the combination that has boosted Aurora hopes. When Elmhurst takes to the air Del Meitz is trigger man.

A tough, heavy line and a hard hitting backfield gives Elmhurst a slight edge over Coach Frank Buchtel's Blue and Whites. Both squads will be hampered by a dearth of reserves. Elmhurst's probable starters:

Cash, left end, Harry Willma left tackle, Harold Klipfel, left guard, Tom Aubuchon, center, Anthony Ortenzi, right guard, Dick Mernitz, right tackle, Henry Hakewill, right end, Goletz, quarterback, Volbrecht, right half back, Clevenger, left back, and Meitz, full back.

Chicago Team Retains Its Lead in Roller Derby

Chicago maintained its lead over New York in the roller derby in the Coliseum last night by winning the night's competition, 15 to 13. Chicago's advantage over the New Yorkers for the entire series now is 119 to 114.

Urbana Risks Clear Record at Champaign

Urbana High school's undefeated football team will meet Champaign tonight in the outstanding game of the Big 12 conference schedule on Champaign's McKinley field. Urbana has scored seven consecutive victories, three against conference opponents. Champaign has played six games, winning three and losing three.

In another feature contest Pekin, also unbeaten and untied in seven games, will oppose Peoria Spalding on Pekin's field. Three other conference battles are scheduled, Springfield playing at Lincoln, Ottawa at Peoria Central, and Mattoon at Paris.

Tuscola and Fenger of Chicago still are the scoring leaders in the state. . . . Tuscola has made 311 points in seven games. . . . Fenger has participated in the same number of contests, rolling up 302. . . . Fenger meets Morgan Park for the south section championship of the Public School league on Pullman Tech field tomorrow afternoon.

Four Public School league games are scheduled today. . . . Crane Tech will meet Marshall in Mills stadium, Schurz faces Kelvyn Park in Spencer field, Farragut opposes Phillips at Roosevelt road and Central avenue, and Tilden Tech meets Du Sable at 83d street and Yates avenue. . . . In the South Suburban league, Bloom of Chicago Heights travels to Harvey and Lockport to Kankakee. . . . Lake Forest academy, beaten only by Culver this season, will play its fifth game against Pullman Tech in Lake Forest tomorrow afternoon. . . .

One of the outstanding games in the Chicago district tomorrow afternoon will bring together Proviso and Evanston in Maywood. . . . It will decide the leadership of the Suburban league. . . . Oak Park, beaten by Evanston, will meet Waukegan on the latter's field. . . . Dick Connors, Mount Carmel sophomore quarter back, is rated as one of the outstanding blockers on the squad. . . . Mount Carmel meets St. Rita in Stagg field Sunday afternoon. . . .

Four games will be played in the Big Eight conference tonight. . . . Freeport travels to East Aurora, West Aurora will meet Joliet on the latter's field, West Rockford plays at Elgin, and La Salle-Peru at East Rockford. . . . Lloyd Rohrke has been appointed track coach at Hyde Park. . . .

Harman, Former Star at N. U., to Marry Tomorrow

Les Harman, former Northwestern basketball and baseball player, and Miss Jayne Olson, daughter of Mr. and Mrs. John Olson of 6215 North Oakley avenue, will be married at 8 p. m. tomorrow in the First Methodist church of Evanston. Harman, a June graduate of the school of education, is basketball coach at the North Park college.

Prep Football

YESTERDAY'S RESULTS.

Illinois.

U. High [Normal] 20; Pontiac 0.
Peoria Manual, 6; Peoria Woodruff, 0.
Galesburg, 12; Canton, 7.

Indiana.

Horace Mann [Gary], 6; Emerson [Gary], 0.

GAMES TODAY.

Prep Football Schedule.

Public School League.

Farragut vs. Phillips, Roosevelt road and Central avenue, 3 p. m.
Tilden vs. Du Sable, 83d street and Yates avenue, 3 p. m.
Crane vs. Marshall, Mills' stadium, 8 p. m.
Kelvyn Park vs. Schurz, Spencer field, 3:15 p. m.

South Suburban League.

Bloom at Harvey, 7:30 p. m.
Lockport at Kankakee, 7:30 p. m.

Big Eight Conference.

West Aurora at Joliet, 7:30 p. m.
Freeport at East Aurora, 7:30 p. m.
West Rockford at Elgin, 7:30 p. m.
La Salle-Peru at East Rockford, 7:30 p. m.

Northeast Conference.

Warren at Woodstock, 2:30 p. m.
Libertyville at Leyden, 3 p. m.

Big 12 Conference.

Urbana at Champaign.
Springfield at Lincoln.
Peoria Spalding at Pekin.
Ottawa at Peoria Central.
Mattoon at Paris.

Indiana.

South Bend Riley vs. South Bend Central.
La Porte at Mishawaka.
South Bend Washington at Michigan City.
Whiting at Lew Wallace [Gary].
Washington [East Chicago] at Froebel [Gary].
Fort Wayne Central at Hammond Clark.
Morocco at Roosevelt [East Chicago].

LAKE FOREST IS FAVORITE OVER NORTH CENTRAL

Lake Forest college will aim for its third straight Illinois college conference victory when it meets North Central before a North Central homecoming crowd in Naperville tomorrow. The Foresters have beaten Augustana, 13 to 0, and Millikin, 14 to 6, to lead the conference.

Lake Forest's triumph over Augustana followed last week by Augustana's 20 to 12 victory over North Central makes Lake Forest the favorite in tomorrow's battle. North Central has been pointing for the contest, however. The game will be North Central's third before a homecoming crowd this season, the Cardinals have been the attraction at the homecoming games at Concordia and Augustana.

NORTH CENTRAL.		LAKE FOREST.
Juhnke	L.E.	Yarwood
Spencer	L.T.	Scurto
Dailey	L.G.	Ogrin
Gibson	C.	Heimbuch
White	R.G.	Ludemann
Grambsch	R.T.	Morphew
Boettcher	R.E.	Bulow
Riebel [C]	Q.B.	Koss
Houden	L.H.	Metz
Bishop	R.H.	F. Gates
Shatzer	F.B.	Becker

10 YEARS OLD

There's no better Scotch than Spey-Royal—the only nationally advertised 10-year-old Scotch in America. Consistent, premium quality at no premium in price!
FAIR TRADE PRICE, $3.19
Imported by Philip Blum & Company, Inc. Gold Seal Liquors, Inc., Chicago

"IT'S THE CIGAR FOR ALL OCCASIONS"
agrees Adolf Carlson . . . Well-Known Bowler
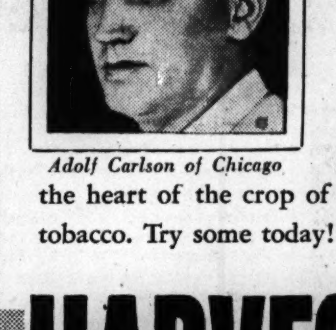
Adolf Carlson of Chicago
No matter what the sports occasion, you'll enjoy it more with a mild, mellow Harvester Cigar. It's America's greatest five-cent cigar value—a master-blend of fine tobaccos, including the heart of the crop of prime, mellow Havana tobacco. Try some today!
BOWLER'S NOTICE
Whether you make or miss a strike, take it easy. Light up a Harvester and relax for your next ball.
HARVESTER CIGAR 5¢

Heart of Havana Tobacco
Consolidated Cigar Corporation, New York

THE Aristocrat OF BONDED WHISKIES

GLENMORE DISTILLERIES CO.
Incorporated
Louisville—Owensboro, Kentucky

NO CLUTCH NO PEDAL TO PUSH!
HYDRA-MATIC OLDSMOBILE
SEE YOUR OLDS DEALER

Goldblatt's LIQUOR VALUES
4 Years Old Kentucky Pride Straight Kentucky Bourbon Whiskey
Famous brand from the heart of the Kentucky whiskey district. Four years old, with a distinctive, fine old flavor. Full 90 proof.
$1.39 Quart
2 Quarts $2.75
8 Years Old Mackenzie Imported SCOTCH WHISKY $2.39 Fifth
Produced and bottled in Scotland.
Parker's Bottled in Bond GRAPE BRANDY $1.55 Fifth
100 proof. 4 year old brandy.
MANOR HOUSE distilled Dry Gin. Fifth.. 89¢
Park and Tilford BLENDED BRANDY $1.69 Fifth
All of them 4 year old brandies. 90 proof.
Main Street Bottled in Bond BOURBON $1.09 Fifth
100 proof whiskey. 4 years old.
190 PROOF ALCOHOL $1.95
Refined. U. S. P. Quart.
Golden Valley ROCK AND RYE $1.19 Quart
Or Rock and Rum. Good! And Good for you!
OLD BLAIR Bottled in Bond KENTUCKY BOURBON $1.55 Quart
100 proof. 4 years old. Produced and bottled in Kentucky.
Phone Your Nearest Goldblatt Liquor Dept.
Liquors Not Sold in Our Indiana Stores.
GOLDBLATT BROS.
State Street Store (State-Jackson Van Buren) and Neighborhood Stores

CHICAGO WOMEN LOSE HEARTS TO AUTOS OF 1941

Sales Gain; Attendance Sets Record.

BY PHILIP HAMPSON.

(Picture on back page.)

Chicago's women have lost their hearts to the brightly colored 1941 automobiles. More important to the automobile companies, they are getting their husbands to sign on the dotted line for considerably more cars than were sold last year.

Lynn S. Snow.

This statement was made yesterday by Lynn S. Snow, president of the Chicago Automobile Trade association, which is sponsoring Chicago's 41st annual auto show at the International Amphitheater, Halsted and 43d streets.

"The way the women have been studying the new models has impressed us greatly," said Snow. "They aren't content just to look at the cars, they want to know about their many improvements. Women like color and they certainly are proving it by their interest in all the 1941 models."

Convertibles Get Attention.

The brilliant hued convertible cars get special attention from the thousands of women attending the show. The highly streamlined Buick "Car of the Future" and the Chrysler "Thunderbolt" are never without a crowd of admirers.

M. J. Lanahan, chairman of the show committee, urged yesterday that as many persons as possible should visit the show during the afternoon to avoid jams in the evening. Great crowds are expected for the three final days of the show, which closes Sunday night.

Shows at 3.30 and 9.

The stage show, which features music and dancing, is presented at 3:30 p. m. and at 9 p. m. The doors are open from 11 a. m. to 11 p. m. Attendance yesterday, estimated at 47,000, brings the total for the first six days to 248,000, an all time high for any Chicago auto show.

The Chicago show is said to have the greatest pulling power of any in the country. Three officials of Detroit's annual show, David J. Griffith, chairman; James A. Mason, show committee member, and Paul T. Graves, managing secretary of the Detroit Automobile Dealers' association, visited the amphitheater yesterday. They praised both the showmanship and the layout of the exhibits.

AUTO SHOW NOTES

This year's auto show has been one of the most successful in history, according to W. R. Bellows, vice president of the Packard Motor Car company of Chicago. From last Saturday morning to Wednesday night 120 sales were made, compared with 69 in the same period of the 1939 show.

Forest H. Akers, vice president of Dodge, who visited the show in company with Lee D. Cosart, sales manager for the Dodge truck division, had a real demonstration of the pulling power of Chicago's annual auto exhibit. He was caught in a crowd and carried away from his companions. "This is the best automobile show on record; Chicago does things up right," he commented. "I'd rather be pushed around than walk thru lonely exhibits."

One of the latest additions to the Studebaker exhibit is a five passenger coupe just off the assembly line at South Bend. Roy H. Keeling, vice president of the Studebaker Sales company of Chicago, says it's called the Double Dater. One of the Champion series, it has a full rear seat.

Harry T. Hollingshead, president, Nash Sales, Inc., said he is gratified by the way the public has received the new Nash contender in the so-called low priced car group. He said visitors have been interested in looking over the new Nash car, and sales have been good.

One of the features of the Ford exhibit is a three minute playlet presenting the Ford, Mercury, and Lincoln models. The dialog is in rhyme and describes the styling, economy, and improvements of the cars. Six boys and eight girls are in the cast.

BLANKS READY TODAY FOR NEW AUTO LICENSES

It's time to start thinking about that 1941 automobile license. Edward J. Hughes, secretary of state, said in Springfield yesterday that license application blanks will be available today at offices of city and county clerks and sheriffs, police stations, newspaper public service departments, motor clubs, and the state automobile department offices in Springfield and Chicago.

Motorists were told that if they want to keep their present license number they must get their application in prior to Dec. 1. All requests for reassignment will be filled up to Dec. 1. After that the rule is: first come, first served.

The 1941 license plates, orange and black, will be released early in December. All cars are required by law to have the new licenses by Jan. 1.

Allan Jackson Appointed on City Aero Commission

On the recommendation of Mayor Kelly the city council yesterday named Allan Jackson, 1500 Lake Shore drive, a vice president of the Standard Oil company, as a member of the Chicago aero commission.

TERRY AND THE PIRATES—HENNICK NOW PITCHING. WOO, WOO

SMITTY—MAN OF A THOUSAND FACES

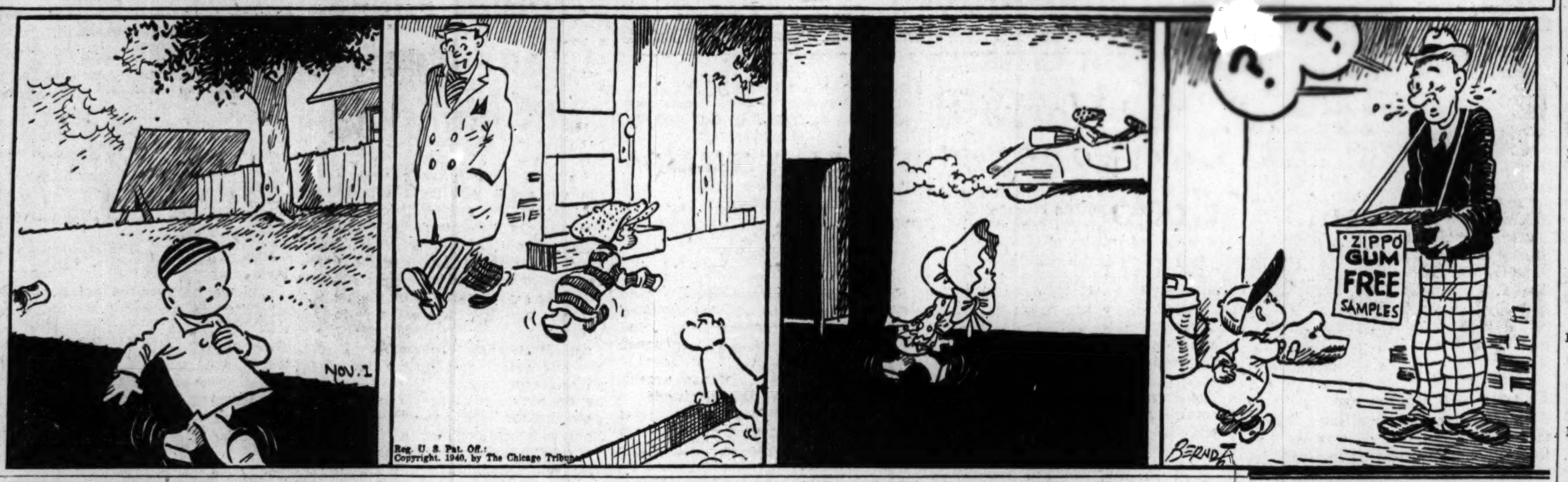

OFFICIAL WEATHER FORECAST

The United States weather bureau forecast for today and tomorrow and yesterday's table of records follow:

INDIANA: Rain Friday; Saturday generally fair; cooler Friday in southwest.

LOWER MICHIGAN: Rain in west and south and probably in northeast, slightly warmer Friday; Saturday considerable cloudiness.

UPPER MICHIGAN: Rain in central and west and probably in extreme east, slightly warmer in east Friday; Saturday considerable cloudiness.

WISCONSIN: Rain, slightly cooler in southwest Friday; Saturday generally fair.

IOWA: Generally fair in west, mostly cloudy in east, preceded by rain in extreme east, slightly cooler in extreme east Friday; Saturday generally fair and somewhat warmer.

Place of observation. State of weather. Oct. 31, 6:30 p. m. Central standard time.	Direction of wind.	Temp. 6:30 p. m.	Highest today	Lowest last 24 hours	Precipitation last 24 hours
East central states—					
Alpena, clear	E.	43	50	39	...
Carbondale, rain	S.E.	59	71	39	...
Chicago, cloudy	S.E.	60	64	48	...
Cincinnati, cloudy	N.E.	59	71	36	...
Cleveland, cloudy	S.E.	46	55	37	...
Detroit, cloudy	N.E.	44	50	44	...
Escanaba, cloudy	S.E.	47	48	43	...
Evansville cloudy	S.E.	67	73	35	...
Fort Wayne, cloudy	N.E.	53	64	38	...
Frankfort, cloudy	S.E.	46	57	43	...
Grand Rapids, cloudy	E.	48	57	31	...
Green Bay, Wis., cloudy	N.E.	47	53	43	...
Indianapolis, cloudy	E.	60	68	39	...
La Crosse, cloudy	S.E.	58	62	34	...
Madison, cloudy	S.E.	53	65	36	...
Marquette, cloudy	S.E.	45	47	41	...
Memphis, cloudy	Calm	65	67	53	...
Milwaukee, cloudy	S.E.	53	57	38	...
Moline, cloudy	S.E.	57	66	41	...
Nashville, rain	N.E.	65	68	41	.06
Peoria, cloudy	N.E.	59	65	..	...
S. Ste. Marie, clear	S.E.	39	51	33	...
Springfield, Ill., cloudy	N.E.	61	68	39	...
W. central states—					
Bismarck, cloudy	N.E.	43	43	38	.10
Charles City, rain	E.	52	59	47	...
Concordia, clear	N.	55	59	48	.39
Des Moines, rain	S.E.	51	54	49	.35
Devils Lake, rain	...	39	40	37	...
Dodge City, clear	N.	58	66	42	.11
Dubuque, cloudy	S.	59	66	42	...
Duluth, rain	N.E.	44	45	41	...
Fargo rain	N.W.	44	44	39	.33
Huron, cloudy	N.W.	44	44	41	...
Kansas City, rain	S.W.	57	58	51	.66
Little Rock, cloudy	E.	65	69	55	.52
Minneapolis, rain	S.E.	50	51	42	.57
North Platte, clear	N.W.	52	63	34	...
Oklahoma City, clear	N.	58	63	56	.87
Omaha, cloudy	N.W.	50	54	50	.85
Rapid City, cloudy	N.W.	48	59	39	...
St. Louis, rain	N.	59	68	40	...
Sioux City, cloudy	N.W.	47	51	42	.02
Springfield, cloudy	N.W.	54	58	48	.02
Wichita, clear	N.W.	56	64	54	.41
Williston, cloudy	W.	52	57	39	...
Eastern states—					
Albany, cloudy	N.	43	45	39	.16
Atlanta, clear	N.E.	64	72	56	...
Boston, cloudy	S.W.	44	52	41	.43
Buffalo, cloudy	N.E.	41	43	38	...
New York, cloudy	N.E.	50	51	44	.28
Philadelphia, cloudy	N.E.	52	58	36	...
Pittsburgh, cloudy	N.E.	48	61	42	...
Raleigh, clear	S.E.	61	72	45	...
Syracuse, cloudy	Calm	43	44	41	.01
Washington, clear	E.	53	64	42	...
Gulf states—					
Abilene, cloudy	N.	65	75	61	...
Amarillo, clear	N.	57	67	44	.03
Brownsville, cloudy	S.	82	87	77	...
El Paso, clear	S.W.	66	70	49	...
Fort Worth, cloudy	N.	67	69	59	1.34
Galveston, rain	N.E.	66	82	62	1.01
Jackson, cloudy	S.E.	71	80	..	.15
Jacksonville, clear	N.E.	70	80	58	...
Mobile, cloudy	S.E.	75	81	64	...
New Orleans, cloudy	S.W.	76	85	67	...
San Antonio, clear	S.E.	74	78	62	2.76
Tallahassee, clear	S.E.	70	86	58	...
Tampa, cloudy	N.W.	77	86	67	...
Mountain states—					
Albuquerque, clear	N.W.	55	61	35	...
Boise, cloudy	S.E.	54	58	39	.14
Butte, cloudy	N.W.	37	44	31	...
Cheyenne, cloudy	N.W.	44	53	27	...
Cody, cloudy	W.	44	52	36	...
Denver, clear	N.W.	49	55	31	...
Havre, cloudy	W.	46	53	37	...
Lander, clear	N.W.	45	58	32	...
Phoenix, clear	W.	73	80	44	...
Salt Lake City, cloudy	N.W.	57	59	37	...
Yello'stone Park, snow	N.E.	34	43	29	...
Pacific states—					
Fresno, clear	N.W.	68	69	45	...
Los Angeles, clear	N.W.	71	78	57	...
Pendleton, rain	S.E.	50	59	42	.05
Portland, cloudy	S.E.	52	52	47	.01
San Diego, clear	N.W.	69	76	52	...
San Francisco, cloudy	N.W.	63	66	50	...
Seattle, rain	S.E.	50	53	42	.28
Spokane, cloudy	S.E.	48	53	36	...
Yuma, clear	Calm	80	83	50	...
Canadian—					
Battleford, cloudy	N.W.	34	36	25	...
Calgary, clear	E.	41	47	32	...
Edmonton, clear	Calm	42	48	19	...
Medicine Hat, cloudy	W.	45	52	33	...
Montreal, clear	N.E.	36	47	32	...
Toronto, clear	S.E.	37	50	33	...
Winnipeg, rain	Calm	42	48	36	...

BAN DEMOCRATIC PARTY POSTERS AT AUTO SHOW

A small political tempest ended at the Automobile show yesterday when the show management ordered the removal of posters bearing the name of Edward J. Hughes, secretary of state, and carrying the slogan "Vote Democratic." Previously, persons in the Illinois booth had been ordered to stop passing out cards urging Hughes' reëlection.

"This is a nonpartisan affair," a show official said, "and we will not stand for the injection of politics into it."

State employés were passing out two types of 1940 Illinois road maps. One carries the name of Edward J. Hughes at the bottom. The other has the name of Gov. John Stelle stamped in purple ink over the name of the late Gov. Horner.

A $5 VOTE CHECK BRINGS PROMISE OF JURY INQUIRY

Ballot Scandal Stirs Clark County.

Casey, Ill., Oct. 31 [Special].—A $5 check for a Democratic vote to a waitress in Wisconsin has unleashed what may be a grand jury investigation in Clark county here.

If the grand jury investigation materializes, and State's Attorney John M. Hollenbeck [R.] promises it will, it may bring to an end the county's title of "home of the crooked absentee ballot."

The $5 check was one sent to Fay Ray of Kenosha, Wis., formerly of Casey, by a local Democrat last week. With it went an application for an absentee ballot and the admonition, "Of course you'll vote the straight Democratic ticket." Fay returned the lot, with the comment, "I'm burned up," and reported it.

Figures Are Withheld.

Her repudiation of this attempted bribe has focused the county's attention upon absentee ballots. How many are being sent out this election? As many as in 1936, when out of 10,000 votes cast in the county, 1,100 were absentee? As many as in 1938, when there were 800?

A grand jury investigation of that 1938 election brought 102 indictments for election fraud, most of them involving absentee ballots. What happened to it? It hung fire for 18 months. Trial was set for Sept. 6, was continued until today, and today presumably after Fay Ray's disclosure—was continued until Nov. 11, six days after election.

"We'd like to know how many absentee ballots are going out now," Hollenbeck said, "but we can't find out. They go out from the county clerk's office, where all the dirty work goes on, and the county clerk is a Democrat."

County Clerk Holds on.

That brings attention to one John Quick, the county clerk. Mr. Quick soared back into office in 1938, but the Republicans contested his election. In a recount held in Circuit court his Republican opponent, Wilbur Clark, won by 17 votes. But the case was appealed to the Supreme court, where it still is, with Mr. Quick, after two years still in office.

"If we can get rid of him," Hollenbeck said, "we can clean up all the dirt. They've been going hog wild."

In an effort to end the Fay Ray episode, Marion Partlow, a Democratic committeeman here, said today he sent her a check for $1 with her absentee ballot application. But Fay says no. He sent a check to her mother, Mrs. Martha Bowles, who is visiting her in Kenosha. Her check, for $5, was from another.

"It is usually customary to send $1," Hollenbeck said. "That pays for the notary public and any other expenses, but $5 would seem to be a little high. Of course, with this two per cent fund, they have all the money they need."

GEO. F. HARDING'S REALTY HOLDINGS SET AT $1,227,270

An appraisal filed yesterday in the Probate court valued at $1,227,270 the real estate holdings of George F. Harding, Republican national committeeman for Illinois who died April 2, 1939. The list, filed by Edwin M. Solon, who was appointed by the court, included 152 parcels of property consisting of 616 lots and 224 buildings. A personalty valuation of $82,015 previously had been listed. Judge John F. O'Connell approved an appraiser's fee of $5,000 for Solon upon the recommendation of Attorney Arthur J. Murphy, acting for Miss Jessie Katz, Harding's executrix and former confidential secretary.

[ADVERTISMENT]
INDIGESTION
may affect the Heart
Gas trapped in the stomach or gullet may act like a hair-trigger on the heart. At the first sign of distress smart men and women depend on Bell-ans Tablets to set gas free. No laxative but made of the fastest-acting medicines known for acid indigestion. If the FIRST DOSE doesn't prove Bell-ans better, return bottle to us and receive DOUBLE Money Back, 25c.

OBITUARIES

The Rev. Roland N. Holsaple.

Cass City, Mich., Oct. 31 (AP).—The Rev. Roland N. Holsaple, 63 years old, at various times superintendent of the Anti-Saloon league in four states, died tonight in Pleasant Home hospital here of pneumonia. Dr. Holsaple, who unsuccessfully sought the Republican nomination for lieutenant governor in September, had been pastor of the Evangelical church here the last three years. He headed the Anti-Saloon league in Michigan, Minnesota, Iowa, and South Dakota. Surviving are his widow, Gertrude; a daughter, Mrs. Helen Wallis, Chicago, and a son, Robert Holsaple, Akron, O.

Henry Sprague Shedd.

Henry Sprague Shedd, for many years a Chicago attorney, died yesterday in his home, 1619 Ashland avenue, Evanston. He was 79 years old. He was born in Whitewater, Wis., and after graduating from the University of Wisconsin in 1886 came to Chicago in 1888. He retired from the practice of law about five years ago. Surviving are his widow, Helen, and three sons, Henry W., Jarvis A., and John B. The funeral will be held at 10:30 a. m. tomorrow in the First Congregational church of Evanston.

Mme. Marie L. Nungesser.

PARIS, Oct. 24.—[Delayed.]—Run down today by a cyclist, Mme. Marie Leonie Nungesser, 71 years old, mother of the French flyer Capt. Charles Nungesser, who disappeared in a trans-Atlantic flight attempt, died today on her way to a hospital. Capt. Nungesser disappeared with François Coli after they took off from Paris for New York on May 8, 1927, in quest of the $25,000 Orteig prize which Col. Charles A. Lindbergh won less than two weeks later.

William A. Hutchison.

William A. Hutchinson, an assistant cashier at the Continental Illinois National Bank and Trust company, died yesterday as he was being taken to a hospital from his home at 240 Iowa street, Oak Park. Mr. Hutchison was 56 years old. He had been in the bank's employ for 42 years. His widow, Ann, and a daughter, Mary Jean, survive. Services will be held at 2 p. m. tomorrow in the First Congregational church, Oak Park.

Herman Lachnidt.

Herman Lachnidt, 57 years old, employed in THE TRIBUNE mailing room for 30 years, died in his home at 7519 Eberhart avenue last night. Surviving is his widow, Elizabeth; two sons, Frederick and Lawrence, and two daughters, Mrs. John Girod and Mrs. Guy Schuitema. Funeral services will be held at 2 p. m. tomorrow in the home. A second service will be held Sunday in Three Oaks, Mich., where Mr. Lachnidt will be buried.

Charles Fred Morley.

Rochester, N. Y., Oct. 31 (AP).—Charles Fred Morley, 56, an authority on shell manufacture and frequent consultant to the United States war department on ordnance, died today. He was president of a machinery company which bore his name and which is engaged in defense manufacturing, and was a major in the United States army reserve, ordnance department.

Maj. Gen. Halbert H. Noyes.

Watkins Glen, N. Y., Oct. 31 [Special].—Maj. Gen. Halbert H. Noyes, 60, U. S. army [retired], died of a heart ailment thursday, at his Keuka lake cottage. General Noyes served in the army for 27 years.

BUTCHER KILLED BY TRAIN.

Louis R. Anderson, a butcher, of 701 South 5th avenue, St. Charles, was killed yesterday when he stepped into the path of a North Western train near West Chicago.

BEAUTY Softens Sorrow
. . . that is why we send flowers. They speak more comfort than a thousand words.
George Wienhoeber INC. FLORIST
41 S. Wabash 28 N. Michigan
all phones: RANDOLPH 3700

JAMES W. CRABB DIES, VICTIM OF SLEEP TABLETS

Detroit, Mich., Oct. 31 [Special].—James W. Crabb, 24 years old, member of a once prosperous banking family of Delavan, Ill., died in a hospital here today of pneumonia complications following an overdose of sleeping tablets.

James W. Crabb.

Crabb's death climaxed a chain of adverse events which beset his family. These included the slaying of his bride, his trials on charges of manslaughter and perjury, and the imprisonment of his father for misapplication of bank funds.

Young Crabb was found unconscious yesterday afternoon in a room at the Paul Revere hotel, where he had registered as James W. Hall.

Until the fatal shooting of Crabb's bride, Betty Collison Crabb, 19 years old, on March 1, 1938, the Crabb family had held a high position in business and society of Delavan for three generations. The youth's father, Willis Crabb, was president of the Tazewell County National bank.

Crabb's father was sentenced to four years in a federal penitentiary upon his conviction Feb. 15, 1939, in connection with forgeries and other misdeeds that led to shortages of more than $75,000 in the funds of his bank.

MAX TURNER, 54, SHOW VETERAN, DIES SUDDENLY

Max Turner, 54 years old, a Balaban & Katz executive, died unexpectedly last night in his home at 747 Cornelia avenue. Mr. Turner, a native Chicagoan, had been in the show business for 30 years. He was at one time general manager of the William Morris Booking agency, then was an independent booker and rejoined the Balaban & Katz staff two years ago as a stage production executive. He was a cousin of the Balaban brothers. Surviving are his widow, Eve; a son, Allan; four sisters, and three brothers.

Max Turner.

FOUND DEAD IN HOTEL ROOM.

Mrs. Margaret Baker, 55 years old, a nurse who registered Wednesday night from Mattoon, in Coles county, was found dead, apparently of a heart attack, in her hotel room at 645 North Wabash avenue yesterday.

UNDERTAKERS.

Lain & Son
Funeral Service Information

SOUTH SIDE CHAPEL,
63D AND HARVARD-AVENUE.

FRIDAY.
McCRACKEN—Edward. . 1 p. m. at chapel.
WALKER—Guy Adler. .. 3 p. m. at chapel.

SATURDAY.
BAILEY—Fred L. 3 p. m. at chapel.
PERKINS—Arthur G. 2 p. m. at chapel.
PRUSIA—Sylvia. 2 p. m. at chapel.

SERVICES TO BE ARRANGED.
HUXLEY—Herbert L.
TUTTLE—Charles A.

NORTH SIDE CHAPEL,
5501 N. ASHLAND-AVENUE.

SATURDAY.
NICOLAI—Joseph H. 10 a. m. in church.
YESCHEK—Marie. 11:30 a. m. in church.

MONDAY.
JOHNSTONE—Sally. 2 p. m. at chapel.

CEMETERIES.

VISIT WESTLAWN—Chicago's outstanding ALL JEWISH cemetery. 7801 W. MONTROSE. WABash 9760.

MONUMENTS AND MAUSOLEUMS.

CEMETERY MARKERS, MONUMENTS AT savings. Sears-Roebuck. State-st. Basement.

DEATH NOTICES

In Memoriam.

DIGISON—Mae J. Digison. In fond memory of our beloved mother. DON AND BOB.

SCHELL—Sarah Schell. In loving memory of our dear mother, who passed away eight years ago today. DAD AND CHILDREN.

Fraternal Notices.

PLEIADES LODGE, No. 478, A. F. & A. M.—Members will assemble at lodge hall Saturday, Nov. 2, at 1 p. m., to attend funeral of Brother Frank Kline.
WILLIAM F. REINING, Master.
F. S. MOYER, Secretary.

ANDERSON—Frank A. Anderson, Oct. 31, 1940, of 4714 Washington boulevard, beloved husband of the late Marie, fond father of Mrs. Grace P. Edwards of Oak Park and Mrs. Agnes G. Spruce of Chicago. Services Saturday, Nov. 2, at 2 p. m., at chapel, 124-26 Madison street, Oak Park, at Lombard avenue, under auspices of Columbia commandery, No. 63, K. T. Interment Mount Olive. Member of Garfield lodge, No. 686, A. F. & A. M.; York chapter, No. 148, R. A. M.; Tyrian council, No. 78, R. & S. M.; Columbia commandery, No. 63, K. T.; life member of Oriental consistory, A. A. S. R., and Medinah temple, A. A. O. N. M. S.

ANDERSON—August Anderson, residence 8030 Muskegon avenue, husband of the late Marie, father of Augusta, Mrs. Alfrieda Campbell, Mathilda, and Arthur. Remains at funeral parlor, 8944 Commercial avenue. Services Saturday, 1:30 p. m. Interment Oak Woods cemetery. South Chicago 0242.

BAILEY—Fred L. Bailey, Oct. 31, 1940, beloved husband of Marjorie R., father of June [Mrs. Orman S. Fink]. At chapel, 63d and Harvard, where services will be held Saturday, Nov. 2, at 3 p. m. Interment Mount Greenwood.

BIRKEMEIER—Henry H. Birkemeier of 6114 N. Campbell avenue, beloved husband of the late Clara [nee Banzenmacher], fond father of William, Edward, Henry, Robert, Helen Davis, and Frederick. Services Saturday at 1:30 p. m. at chapel, 3905-07 Lincoln avenue. Interment Memorial Park.

BLOCK—LeRoy H. Block of 9313 Evans avenue, suddenly, at Colorado Springs, Colo., fond son of the late Mollie [nee Madden] and Ex-Alderman Eugene H. Block, brother of Sister Marie Carmel, Sisters of Charity. Funeral Saturday, 2 p. m., at chapel, 9108 Cottage Grove avenue. Interment Mount Olivet. Body will arrive Friday, 8:30 a. m.

BURCH—John Hubert Burch, Oct. 30, beloved husband of Dora, brother of Mrs. Florence Hickey, Mrs. Mary V. Lusk, Robert and Elmer Burch. Funeral services Saturday, 11 a. m., at funeral home, 5200 N. Western avenue, corner Foster. Interment St. Joseph's.

BURCK—John M. Burck, Oct. 31, late of 2206 Roscoe street, brother of Fred. Funeral Saturday, Nov. 2, at 2 p. m., from funeral home, 2056-58 Belmont avenue, to Montrose cemetery. Member of No. 4, I. S. & E. U.

COLIE—Perl J. Colie, husband of Beulah, father of Vernon and Kenneth Colie, brother of Harry Colie and Mrs. Edward Kellogg. Services Saturday, 10 a. m. at chapel, 720 Lake-st., Oak Park. Interment Forest Home.

COLLETTE—Tony Collette, loving husband of Lena [nee Rago], devoted father of Florence and Marie, fond son of James and the late Filomena [nee Palumbo]. Funeral Saturday, 10:30 a. m., from late residence, 829 S. Oakley-blvd., to St. Callisto church. Interment Mount Carmel. Mon. 0449.

COWAN—Rosa P. Cowan of 542 N. Taylor avenue, Oak Park, fond mother of Walter E. and Marie E. Cowan. Resting at chapel, 5831 W. Chicago avenue. Services Monday at 1:30 p. m. Interment Oak Woods.

DEMETRAL—Nicholas Demetral, late of 5453 South Justine street, Oct. 30, 1940, beloved husband of Josephine, fond father of James and Helen, brother of Thomas Revis. Resting at chapel, 1734 West 48th street. Services Saturday, 1:30 p. m. Interment Elmwood cemetery.

DEVINE—James A. Devine, husband of Sarah, fond father of Mrs. Louis D. Dribb and James Devine, son of the late William M. and Catherine McManus Devine, grandfather of Louis James Dribb and Margaret Jane Devine, brother of Anne M., Elizabeth M., Mrs. William B. Lane, Grace V., William P., Arthur J., and Mark A. Devine. Funeral from chapel, 1158 N. Clark street, Saturday, Nov. 2, 1940, at 10 a. m., to Holy Name cathedral. Interment Calvary. Kindly omit flowers.

DOERBRANDT — Margaretha Doerbrandt of 1412 W. 15th street, beloved wife of the late Albert, fond mother of Ada Wendt Neumann, Albert, Elsie Harris, Irene Carlson, and Emilie Stange, grandmother of seven grandchildren. Resting at funeral home, 2132 W. 21st street. Services Saturday, Nov. 2, at 2:30, at First Evangelical Reformed church, Elgin avenue and Harvard street, Forest Park. Interment Forest Home. Canal 2659.

DUFFY—Catherine Duffy, Oct. 31, late residence, 5605 Sangamon street, aunt of Mrs. Edwin F. McNichols. Funeral Saturday, 9:15 a. m., from mortuary, 10240 Ewing avenue, to Visitation church, 55th and Peoria, at 10 a. m. Interment Mount Olivet. South Chicago 0632. Please omit flowers.

ECKSTONE—Sydney S. Eckstone, beloved husband of Bertha Stein Eckstone, devoted father of Sydney Jr., son of Bertha, brother of Clara Holzman. Services Friday, Nov. 1, at 3 p. m., Oak Woods' cemetery chapel.

ELMAN—Aron Elman, late of 2859 McLean avenue, beloved husband of the late Fanny, fond father of Sam, Meyer, Vera Goldenberg, and Lena Yoffe, brother of Moses of California. Funeral services today, at 2 p. m., at chapel, 2018 Division street. Interment Jewish Waldheim.

EVANS—Evan J. Evans, beloved husband of Mary I. [nee Finley], father of Gladys Purdy, Roy, Richard, and Russell. Member of Wigton lodge, No. 251, Hart, Mich., and Normal Park chapter, No. 210, R. A. M., Chicago, Ill. Funeral Sunday, Nov. 3, at Joslyn funeral home, Hart, Mich., 1:30 p. m., C. S. T.

FISCHER—Andrew Fischer, suddenly, Oct. 30, beloved husband of Minnie S., nee Dreier; father of Norman C. of Springfield, Mo., Dorothy Gesaman of Detroit, Mich., Andrew J. of Newark, Del., and Helen Jones, grandfather of Shirley Lou Jones. Member of Dearborn lodge, No. 310, A. F. & A. M. Services Friday, 1:30 p. m., at funeral home, 5200 N. Western avenue, corner of Foster. Interment Graceland.

DEATH NOTICES

FREISINGER—Margaret A. Freisinger, widow of the late John P. Freisinger, sister of the late Charles, Leonard, Victor, and Edward J. Brundage. Services Rosehill chapel Saturday, 2:30 p. m.

GALLAGHER—Mary A. Gallagher [nee Lavin], beloved wife of Thomas P. Gallagher, fond mother of Margaret and Mary, daughter of the late Bernard and Hanora Lavin, sister of Bernard, Manus, and William Lavin, and the late Nora Loney and Thomas Lavin. Funeral Saturday at 9:30 a. m. from late residence, 5648 N. Talman avenue, to St. Hilary's church. Interment Mount Carmel. Member of St. Sylvester's branch, No. 505, L. C. B. A. Please omit flowers. Information, Humboldt 2773.

GORMAN—Andrew J. Gorman, late of 5441 S. Paulina street, beloved son of the late William and Ellen Higgins Gorman, fond brother of William T., James F., and the late John, Joseph, Martin, and Sister M. Cletus, O. P. Funeral Saturday at 9:30 a. m., from chapel, 5516 S. Ashland avenue, to St. Basil's church. Interment Mount Olivet. Prospect 0031.

HAGGERTY—James Haggerty, beloved husband of Clara [nee Winters], fond father of James Haggerty Jr., Mrs. Kathryn Gaulager, and Mrs. Olive Worrell, brother of Mrs. Rose Sheehan, Mrs. Susan Lester, Frank Haggerty, and the late Mrs. Mary Connell. Funeral Saturday, Nov. 2, 9 a. m., from residence, 1237 W. 78th place, to St. Sabina's church. Burial St. Mary's.

HEMMAN—Emma Hemman Dubrock Hemman, Oct. 31, beloved wife of the late Hugo, dear mother of Nelson, Mrs. Dell Dirr, Roy, and Mrs. Clare Martin. Funeral services Saturday, 3 p. m., at funeral home, 5200 N. Western avenue, corner Foster. Interment private.

HINGSTON—Fred Hingston of 6839 Prairie avenue, beloved husband of the late Bertha, nee Eierdam; father of Harold and Dorothy. Resting at funeral home, 7350 Cottage Grove avenue. Funeral services Friday at 1:30 p. m. at chapel, to Oak Woods.

HOLLOWAY—Joseph Holloway, late of 157 W. Vallette street, Elmhurst, Ill., beloved husband of Alice [nee O'Dwyer], fond father of Mrs. Esther Bateman, Lawrence, Joseph Jr., Alice, Frances, Kathleen, and Eileen, brother of Mrs. Mary Ann Murnane, Mrs. Julia Goodman, Mrs. Esther Ludwig, John, George, Patrick, the late Mrs. Frances Weekly and James. Member of Gen. Sherman council, K. of C., No. 1434. Funeral Saturday, Nov. 2, at 9 a. m., from chapel, 123 N. York street, to Immaculate Conception church, Elmhurst. Interment Mount Carmel.

HOLMES—Marion Lendrum Holmes, beloved wife of Shenton D., dear mother of Madeleine, Alice Pugh, and George. Resting in funeral home, 2645 N. Kedzie avenue until Saturday, Nov. 2, 11 a. m. Services 2 p. m., Church of the Advent, Logan and Francisco. Interment Rosehill.

HORRIGAN—Rose Horrigan, late of 3216 Walnut street, beloved mother of John, dear sister of Elizabeth Feeley. Funeral from chapel, 4138 Madison street, Saturday, at 8:45 a. m., to St. Matthew's church. Interment Dixon, Ill.

HOSTY—Timothy Hosty, beloved husband of Mary, nee McManus; fond father of Edward J. and Thomas H., brother of Mrs. Mary Garrity, Miss Margaret Hosty, Edward, Mrs. Edward Newhart, Patrick, Michael, and the late Anthony, Mrs. William Loftus, and John. Funeral Saturday at 10 a. m. from late residence, 6951 S. Prairie avenue, to St. Columbanus church. Interment Holy Sepulchre. Boul. 0703.

HUTCHISON—William A. Hutchison of 240 Iowa street, Oak Park, beloved husband of Ann W., dear father of Mary Jean Hutchison, brother of Robert, George S., Alex A., and James O. At rest at chapel, 523 Lake street, Oak Park, until Saturday noon. Services at First Congregational church, Lake street and Kenilworth avenue, Oak Park, Saturday, 2 p. m. Interment Rosehill. Information, Euclid 1643.

KELLY—Sarah Kelly [nee Deegan], late of 4043 Jackson boulevard, beloved wife of the late Daniel, fond mother of Daniel E., Margaret, Edwin, and William, grandmother of William and Mary Joan. Funeral Saturday at 11:30 a. m. from funeral home, 4313 W. Madison street, to St. Mel's church. Interment Mount Carmel.

KILLACKEY—Sister Mary Benedict Killackey, beloved daughter of the late Michael and Bridget Killackey, nee Mooney. Funeral Saturday, 8:30 a. m., from St. Patrick's academy, 2300 W. Washington boulevard, to St. Malachy church. Interment Mount Carmel.

KINDERMAN—Frederick Kinderman of 843 Washington boulevard, Oak Park, beloved husband of Laura [nee Zuehr], father of Mrs. Florence Grosser, Ethel, Gertrude, Mildred, Laura, Frederick, Eugene, and Robert. At rest and services at funeral home, 203 S. Marion street, Oak Park, Saturday, Nov. 2, at 1:30 p. m. Interment Forest Home cemetery.

KLINE—Frank Kline of Jones, Mich., beloved husband of Charlotte Kline, nee Walters. Member of Pleiades lodge, No. 478, A. F. & A. M., and Policemen's Benevolent association. Remains at funeral home, 5701-03 W. Division street, where services will be held Saturday, Nov. 2, at 1:30 p. m. Interment Forest Home cemetery.

KOEPFLE—Jacob Koepfle, beloved husband of Katharina, father of John, Anna and Joseph, brother of Sister Anna of White Cloud, Mich. Funeral from residence, 4326 W. 148th street, Midlothian, Ill., Saturday at 8:30 a. m. to St. Christopher's church. Interment St. Mary's cemetery. Information, Blue Island 14.

KRASNOW—Dr. Henry R. Krasnow, beloved husband of Margaret, dear father of Robert, Theodore, and Gloria, fond brother of George, Louis, and Bessie. Funeral Monday, 10 a. m., at chapel, 5206 Broadway.

KRATOCHVIL—Joseph Kratochvil, Oct. 30, beloved husband of Mary, fond father of Olga, William, Joseph Jr. and Martha. Funeral Saturday, Nov. 2, 1:30 p. m., from funeral home at 1345 W. 19th street, to chapel at Bohemian National. Canal 6524.

KROPF—Joseph Kropf, Oct. 30, beloved son of Mary, dear brother of Edith A. Funeral Saturday, Nov. 2, at 9:30 a. m., from late residence, 5040 N. Leavitt street, to St. Mathias church. Interment St. Boniface cemetery.

KRUDER—William F. Kruder, beloved husband of Lillian Kruder [nee Friend], fond brother of Grover, Otto, and Carrie. Funeral Saturday, Nov. 2, 2 p. m., at funeral home, 4905 Lincoln-av. Interment Rosehill.

LARSON—Eric Larson, beloved husband of Lena, dear father of Ellen and Astrid Carlson, grandfather of Jean Carlson. Funeral Saturday, Nov. 2, at 1 p. m., at chapel, 851 E. 75th street. Interment Oak Hill.

LEVY—Benjamin Levy, beloved husband of the late Fannie Unger Levy, dear father of Jerome B., Seymour B., and Norman B., fond brother of Sarah Elfenbein. Funeral services Friday, 2 p. m. at chapel, 5206 Broadway.

LISS—Abe Liss of 3352 Wilson avenue, beloved husband of Sophie, devoted father of Le Roy and Stewart. Funeral Fraiday, Nov. 1, at 12 noon, at chapel, 2235 W. Division street.

LONSON—Gilbert Lonson, dear husband of Ella, nee Voss; fond father of Ruth Sukow, Marguerite Walker, Eleanor Till, George, Harry, Carl Alyce Thurow, Morris, Lawrence, and Phyllis. Funeral services Saturday, 2 p. m., at funeral home, 2118 Lawrence avenue. Interment St. Lucas'.

MANKOWSKY—Wilhelmina Mankowsky [nee Jahns], late of 4442 Wells street, beloved wife of the late Matthew, fond mother of John, Frank, Mrs. Frances Petersen, and George. Funeral Saturday at 10 a. m. from funeral home, 46th place and Wallace street, to St. Cecilia's church. Interment St. Mary's. Boulevard 0703.

MARINELLO—Frank Marinello of 2635 W. Huron street, son of the late Anthony and Margaret, brother of Rocco, Nettie Nardiello, Catherine Canadeo, Rose, Padula, and Mike Marinello. Funeral Monday, 9:15 a. m., from chapel, 624 N. Western avenue, to Holy Rosary church. Interment Mount Carmel. Armitage 7800.

MAZZONI—Maria Mazzoni, nee Del Poggetto; beloved wife of the late Eugenio, dear mother of Primo, Frank, Curbes, George, Elmer, and Mrs. Pia Centoni. Funeral Saturday, Nov. 2, at 9 a. m., from funeral home, 2433 S. Oakley avenue, to St. Michael [Italian's] church. Interment Mount Carmel. Canal 1324.

McGOWAN—Merrill C. McGowan, beloved husband of Marjorie E. [nee Jaburek], devoted father of Michael B., fond son of James W. and Gertrude McGowan of Paris, Ill., brother of Carl. Remains at Jaburek residence, 3327 Euclid avenue, Berwyn, until Saturday noon. Services at First Congregational church, 34th and Gunderson avenue, Berwyn, Saturday, 2 p. m. Interment Mount Auburn. For information, Berwyn 2959.

MEIER—Edward Meier, 6132 Lincoln avenue, Morton Grove, beloved husband of Appolonia, nee Dahm; fond father of Joseph, Luke, Mrs. Monica Schabow, Mrs. Teresa Wagner, and Clement. Funeral Saturday, 9:45 a. m., from 6235 Lincoln avenue, Morton Grove, to St. Martha's church. Interment St. Peter's cemetery.

MICHALAK—Frank Michalak, Oct. 30, late of 2963 Lyman street, beloved husband of Magdalene, loving father of Stanley and Mary, brother-in-law of Lawrence and John Ruteck. Funeral Monday, Nov. 4, 1940, from chapel, 2819 Archer avenue, to St. Barbara's church at 9:30 a. m., where solemn requiem high mass will be celebrated. Interment Resurrection. Information, Calumet 5030.

MILLER—Albert J. Miller, 14314 Lincoln avenue, Dolton, Ill., fond husband of Norma Lotz Miller, son of Albert and Bertha Berndt Miller, brother of Milton and Pearl. Resting at funeral home, 244 E. 138th-st., where services will be held Saturday at 3 p. m. Interment Cedar Park.

DEATH NOTICES

MORRIE—See Murino notice.

MURINO [Morrie]—Maria Antonia Murino, beloved wife of Michael, mother of Tony, Michael Jr., Vincent, Mrs. Rose Calabrese, and Mrs. Robert Usher. Funeral from chapel, 252 E. 115th street, Saturday, Nov. 2, 1940, to St. Anthony church, 10:30 a. m. Interment Holy Sepulchre.

NEHLS—Henry F. Nehls, 7638 Wilcox street, Forest Park, beloved husband of Elizabeth [nee Eholzer], father of Ruth Gorr, brother of Ernest, Martha Finn, Meta Cramer, and Frieda Stutzriem. Resting at funeral home, 203 S. Marion street, Oak Park. Services Saturday, Nov. 2, at 2 p. m., under auspices of Waldeck lodge, No. 674, A. F. & A. M. Interment Forest Home.

NICOLAI—Joseph H. Nicolai of 4648 Kenmore avenue, Oct. 29, 1940, beloved husband of Kathryn Nicolai [nee Gazzolo], fond father of Edith, Henry and Dorothy. Funeral from chapel, 5501 N. Ashland avenue, Saturday, Nov. 2, at 9:30 a. m., to St. Thomas of Canterbury church. Interment Calvary. Please omit flowers.

NOETTLING—Lena Noettling [nee Duenewald], suddenly, at Round Lake, Ill., beloved wife of Frank, loving mother of Mrs. Frank Freeman, George, Frank, and Mrs. Fred Fenske, grandmother of Fred and Anita Fenske and Frank Noettling Jr., sister of Mrs. E. Kehr, Martin, and the late Max Duenewald. Funeral Saturday, Nov. 2, at 2 p. m., at chapel, 2800 Belmont avenue. Interment Montrose.

OSTERGREN—William Ostergren, beloved husband of Hildur, nee Ahlander; dear father of Agnes Johnson, Arne, Naomi, and Charles Ostergren, brother of Helma Yunker. Resting at home, 10146 Perry avenue, until Saturday noon. Funeral at Gustavus Adolphus church, 7428 Drexel avenue at 1 p. m. Interment Oak Hill.

PERKINS—Arthur Glenn Perkins, 10445 Hale avenue, Oct. 30, 1940, beloved husband of Elizabeth Perkins, devoted son of Alice Perkins Armstrong. At chapel, 63d and Harvard, where services will be held Saturday, Nov. 2, at 2 p. m., under auspices of William B. Warren lodge, No. 209, A. F. & A. M. Interment Cedar Park. Beloit and Clinton Junction, Wis., papers please copy.

PROST—Frank B. Prost, 2245 Cullom avenue, Oct. 31, 1940, beloved son of the late Henry and Helen Prost [nee Obladen], dear brother of Mathias S. and the late Leo H. Prost, loving nephew of Margaret Obladen. Funeral Saturday, Nov. 2, at 9 a. m., from chapel, 2114 Irving Park road, to St. Benedict's church. Interment at St. Boniface cemetery.

PRUSIA—Sylvia Prusia, 6044 Princeton avenue, Oct. 31, 1940, wife of the late Charles, mother of Henrietta, Lauretta, Charlene, Sylvia, and Shirley. At chapel, 63d and Harvard, until noon Saturday. Services at Our Redeemer Lutheran church, 6430 Harvard avenue, Saturday, Nov. 2, at 2 p. m. Interment Archer Woods.

RADTKE—Bertha Radtke [nee Sange], beloved wife of the late August, dear father of Walter C. Funeral Saturday, 1:30 p. m., at funeral home, 1458 Belmont avenue. Interment Memorial Park cemetery.

RIEMER—Joseph Riemer of 3345 W. 62d place, beloved husband of [illegible], nee Mazur; fond father of John, Julius, and Irene. Funeral Saturday, Nov. 2, at 8:15 a. m., from chapel, 2046 W. 23d street, to St. Turibius church. Interment St. Adalbert's cemetery. Information, Canal 6537.

ROACH—Thomas J. Roach, formerly of 2939 W. Polk street, beloved husband of Nellie Donegan Roach, fond father of Thomas, Frank ["Buzz"], James, Mrs. Nellie Rakowski, and the late Mamie. Funeral Saturday, Nov. 2, at 9 a. m., sharp, from chapel, 3604 Ogden avenue, to Epiphany church. Interment Calvary.

ROWAN—James A. Rowan, Oct. 31, beloved son of the late Matthew and Margaret, fond brother of Mary, Ethel, and Mrs. Fred Niemeyer. Funeral Saturday, 9 a. m., from residence, 7958 Champlain to St. Dorothy's church; mass 9:30 a. m. Interment Mount Olivet. South Shore 8822. Kindly omit flowers.

SCHANK—Julia Schank, Oct. 31, 1940, of 3433 W. Walnut street, mother of Mrs. Cora F. Bond and Mrs. Jessie I. Gray. Resting at funeral home, 318-20 N. Central avenue, Austin. Services Saturday, 3 p. m. Interment Forest Home.

SCHNEIDER—Cora Schneider of 7818 Paxton avenue, devoted wife of Herman A., fond mother of Mrs. Muriel Birdwell and Herbert A. Schneider. Resting at chapel, 2024 E. 75th street, where services will be held Saturday at 2 p. m. Burial private.

SHEDD—Henry Sprague Shedd, Oct. 31, 1940, at his home, 1619 Ashland avenue, Evanston, Ill., husband of Helen Underwood Shedd, father of Henry W., Jarvis A., and John B. Shedd. Remains at chapel, 1567 Maple avenue, Evanston. Funeral services 10:30 a. m. Saturday at First Congregational church chapel, Evanston. Interment at Lake Forest, Ill.

SIMON—Jacob Simon, late of 5200 Sheridan road, beloved husband of the late Anna, father of Louis, Herbert, Cy, Max, and the late Carl and Gabriel, dear grandfather of Lee and Jeanne, fond brother of the late Ben and Max. Funeral services Friday, 11 a. m., at chapel, 5206 Broadway. Interment Jewish Waldheim. Please omit flowers.

SODINI—Joseph Sodini, beloved husband of Pia [nee Ghilardocci], fond father of Raymond, brother of Angelina Bianchi. Funeral Saturday at 9:30 a. m. from funeral home, 866 N. Wells street, to Assumption church. Interment Mount Carmel. Delaware 1525.

SPECTOR—Bessie Spector of 3529 Roosevelt road, beloved wife of Solomon, fond mother of Dora Berholtz, Eva Katz, Sarah Ellis, Harry, Max, Ben, Mollie Goldfine, and Ida Levine, 15 grandchildren, two great-grandchildren. Funeral Friday, at 1 p. m., at chapel, 4225 Roosevelt road, corner of Tripp. Burial P. O. W. cemetery.

STAVITSKY—Morris Stavitsky, beloved husband of Kate, fond brother of Joe and Anna Kaplan. Funeral Monday, 1 p. m., at chapel, 3125 Roosevelt road. Interment Jewish Waldheim.

SULLIVAN—Kathleen F. Sullivan, late of 8746 S. Blackstone, darling daughter of Michael and Katherine Sullivan, nee Kernan, fond sister of Anna Mae and Michael Bernard Sullivan. Funeral notice later.

SWANSON—Richard J. Swanson, Oct. 30, 1940, late of 3744 N. Wayne avenue, beloved husband of Corinne, fond brother of Anton, Gotthard, Gerda, and the late Edwin and Gustav W. Swanson, one sister, Elin, residing in Sweden. Funeral services Saturday, 2 p. m., at chapel, 5149 N. Ashland avenue, at Foster. Interment Acacia Park. Member of King Oscar lodge, No. 855, A. F. & A. M., and Three Links lodge, No. 812, I. O. O. F. Longbeach 5147.

WEISS—Sigmund Weiss of 1755 E. 55th street, beloved husband of the late Hannah, fond father of Joseph H., Mrs. Marion Priess, Mrs. Freda Steckler, Max and Albert Weiss. Funeral services Friday, Nov. 1, at 2 p. m., at chapel, 5206 Broadway, to Austro-Hungarian cemetery, Waldheim.

YESCHEK—Marie Yeschek, late of Lac du Flambeau, Wis., Oct. 29, 1940, beloved wife of the late Joseph Yeschek, fond mother of Frank P., Mrs. Mary Foch, William R., and Mrs. Carl Bergman, sister of Mrs. Anna Fries of Hayward, Cal., and Mrs. Bertha Guba of New Bedford, Mass. At chapel, 5501 N. Ashland avenue, after 10 a. m. Friday. Services at Our Lady of Lourdes church, Saturday, Nov. 2, at 11:30 a. m.

DEDICATION ANNOUNCEMENTS.

BERNSTEIN—Dedication in the memory of Samuel Bernstein, late of Spring Valley, Ill., will be conducted Sunday, Nov. 3, O. B. A., Waldheim, at 2 p. m. Friends and relatives invited to attend.

TERMS OF SUBSCRIPTION OF THE TRIBUNE

Order for mail subscription must be accompanied by remittance to cover.

Rates in Illinois [outside Chicago], Indiana, Iowa, Michigan, and Wisconsin:
Daily, without Sunday, one year, $5.00; six months, $2.50; three months, $1.25; two months, $1.00; one month, 50 cents.
Daily, with Sunday, one year, $12.50; six months, $6.25; three months, $3.15.
Sunday only, one year, $7.50; one month, $1.00.

Rates of subscription to postal zones 3 and 4 [measured from Chicago], outside of Illinois, Indiana, Iowa, Michigan, and Wisconsin:
Daily, without Sunday, one year, $7.50; one month, $1.00.
Daily and Sunday, one year, $15.00; one month, $2.00.

Rates of subscription in zones 5, 6, 7, and 8 [measured from Chicago], Canada, and Mexico:
Daily, without Sunday, per year, $12.00; one month, $1.50.
Sunday only, one year, $7.50; one month, $1.00.
Daily and Sunday, one year, $19.50; one month, $2.50.
Foreign: Daily Tribune only, $25.00 per year; with Sunday, $42.00 per year.

Give postoffice address in full, including county and state. Remit in express money order, draft, or registered letter at our risk to the Tribune company, publishers, Tribune Square, Chicago.

We cannot be responsible for money sent thru the mail otherwise.

Persons wishing to take The Tribune by carrier may order it by postal card or telephone Superior 0100. When delivery is irregular, make complaint to the office.

All unsolicited manuscripts, articles, letters, and pictures sent to The Tribune are sent at the owner's risk, and The Tribune company expressly repudiates any liability or responsibility for their safe custody or return.

MEMBER OF THE ASSOCIATED PRESS.

The Associated Press is exclusively entitled to the use for publication of all news dispatches credited to it or not otherwise credited in this paper, and also to the local news published herein. All rights of republication of special dispatches herein are also reserved.

BETTER FISCAL RESULTS SHOWN BY PEOPLES GAS

9 Month Net Rises to $3.61 a Share.

The Peoples Gas Light and Coke company had a smaller loss in the September quarter than in the 1939 period, while net earnings for the 9 and 12 month periods showed substantial gains, George A. Ranney, chairman of the board, announced yesterday.

The September quarter net loss was $52,350, compared with one of $316,950 last year. Consolidated net income for nine months ended Sept. 30 was $2,365,579, equivalent to $3.61 a share, against $1,211,574, or $1.85 a share, in the corresponding period last year.

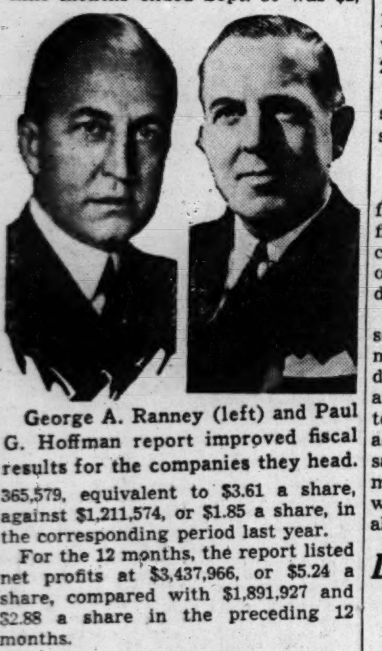

George A. Ranney (left) and Paul G. Hoffman report improved fiscal results for the companies they head.

For the 12 months, the report listed net profits at $3,437,966, or $5.24 a share, compared with $1,891,927 and $2.88 a share in the preceding 12 months.

Boosts Tax Provision.

Ranney said an additional provision of $79,009 had been made in the income reports to cover the increase in federal taxes caused by the 1940 revenue legislation.

The Studebaker corporation, South Bend, Ind., reported a net loss of $499,814 for the September quarter, compared with one of $395,365 a year ago. Net income for the nine month period rose to $457,495, equal to 21 cents a share, from $378,949, or 17 cents a share, for the first nine months of 1939.

Paul G. Hoffman, president, attributed the September quarter loss to factory shutdowns preparatory to the introduction of new model automobiles. He said:

"The shutdown period this year covered 6½ weeks, over twice as long as in 1939 when a minimum of interruption occurred. This fact is mirrored in the results of the 1940 period."

Hoffman reported September quarter sales of $14,681,000, compared with $16,010,096 last year, and sales for the nine months of $57,282,070, against $53,913,718.

In the quarter ended Sept. 30 the New Jersey Zinc company, large producer of metallic zinc and zinc oxide, realized net profit of $1,796,195, equal to 91 cents a share, compared with $1,460,290, or 74 cents a share, for the comparable period in 1939.

Day's Earnings Reports.

The following corporation net incomes were reported yesterday:

	1940.	1939.
16 Weeks Ended Oct. 5.		
Am Mach & Metals $	*43,512	......
Three Months Ended Sept. 30.		
Arch-Dan-Midld	401,736	462,569
Per share	.73	.76
Bethlehem Steel	12,462,288	5,377,470
Per share	3.63	1.10
Cen Pwr & Light	505,123	494,571
Con Cigar	277,201	170,897
Per share	.51	.08
Evans Products	†124,540	156,564
Per share	.51	.64
Intertype	60,226	25,910
Per share	.11	.67
Is Crk Coal	656,973	455,490
Per share	1.40	.70
Mer-Miners	133,072	128,192
Per share	.57	.54
N J Zinc	1,796,195	1,460,290
Per share	.91	.74
N. Y. Tel Co	7,439,678	7,904,755
Per share	1.77	1.88
Nor Amer Co	3,972,343	4,437,818
Per share	.35	.41
Peoples Gas	*52,350	*316,950
PondCrkPocCoal	116,542	78,833
Per share	.68	.46
Standard Oil Cal	6,360,675	5,523,295
Per share	.40	.42
Studebaker	*499,814	*395,365
Un Gas Imprv	6,008,194	6,851,135
Per share	.22	.25
West Auto	759,607	991,486
Per share	1.01	1.32
Wis Pwr & Light	437,382	405,893
Nine Months Ended Sept. 30.		
Am Cyanamid	†1,379,275	1,189,723
Per share	.50	.44
A. E. Staley Mfg	1,040,952	1,083,638
Bethlehem Steel	†34,160,745	11,609,456
Per share	9.72	1.88
Cal & Hecla Con Cop	403,786	426,713
Per share	.20	.21
Con Cigar	604,644	514,257
Per share	.62	.23
Evans Products	109,151	53,995
Per share	.45	.22
Gannett Co	839,777	845,388
Per share $6 pfd	11.20	11.27
Intertype	150,075	74,599
Per share	.67	.33
Is Crk Coal	1,607,749	887,501
Per share	2.51	1.30
McWilliams Dredging	*205,567	12,380
Per share	...	.06
Merch-Miners Trans	133,072	128,192
Per share	...	.58
N J Zinc	5,114,464	3,507,939
Per share	2.60	1.78
Nor Amer Co	20,881,668	19,802,490
Per share	1.99	1.94
Peoples Gas	2,365,579	1,211,574
Per share	3.61	1.85
Pond Crk Poc Coal	277,044	53,710
Per share	1.63	.32
Scott Paper	1,096,598	1,223,735
Per share	1.64	1.83
Square D Co	1,263,002	....
Per share	2.82	
Standard Cap & Seal	210,371	503,098
Per share	.38	1.74
Standard Oil Cal	16,730,170	12,640,899
Per share	1.28	.96
Studebaker	457,495	378,949
Per share	.21	.17
United Gas Imp	20,475,685	21,406,785
Per share	.76	.80
West Auto Sup	1,667,906	2,127,509
Per share	2.22	2.83
Twelve Months Ended Sept. 30.		
Cen Pwr & Light	1,459,273	1,381,293
N Y St Elec & Gas	4,174,501	3,276,525
Okla Gas & Elec	2,655,849	2,758,461
Peoples Gas	3,437,966	1,891,927
Per share	5.24	2.88
United Gas Imp	27,788,220	28,513,728
Per share	1.03	1.06
Wis Pwr & Light	1,569,278	1,645,003
Twelve Months Ended June 30.		
Union Gas Corp	6,282,574	4,465,814
Per share 2d pfd	3.54	1.49
Yates-Amer Machine	59,400	*66,669
Per share	.30	...

*Net loss. †Indicated.

Glenn Martin Gets Big Navy Plane Contract

Glenn L. Martin company, Baltimore, Md., yesterday received from the navy a $106,125,396 airplane order, one of the largest placed under the defense program. The contract was said unofficially to cover more than 2,000 planes.

The navy also gave United Aircraft corporation's Pratt and Whitney Aircraft division a $41,886,581 order for aircraft engines, awarded a few other contracts of less than $1,000,000, and authorized Cramp Shipbuilding company, Philadelphia, to start spending $10,000,000 on rehabilitation of its plant.

Will Build Navy Cruisers.

The Cramp company then placed a $1,000,000 order for machinery for retooling the plant. It has $120,000,000 of tentative orders for cruisers for the navy.

Chrysler corporation announced its Dodge division had started assembly work on a $16,500,000 army order for 21,500 trucks to be delivered by April.

The army ordered $10,869,492 of supplies, including 2,300,000 pairs of shoes.

Plan Plane Assembly Plants.

Plans for a request to congress for a $2,000,000,000 appropriation to finance additional warplane purchases and to build two government owned plane assembly plants were disclosed in Washington.

The plants would be used to assemble parts for 12,000 two and four motored bombers of standardized design which would be made by the automobile manufacturers, according to present government plans. The additional plane factories, officials said, would also make possible the manufacture of 12,000 warplanes which Great Britain has asked to be allowed to order in this country.

DPMA PROGRAM OF BUYING DRY MILK STARTED

Dairy Products Marketing association, government subsidized coöperative, yesterday branched out from its butter market stabilization program and opened bids for spray processed, dry skimmed milk for human consumption. A. L. Ronneberg, general manager, said the amount of milk the DPMA would buy would be determined by the quantity offered and the prices.

The DPMA, sponsored by the Democratic candidate for Vice President, Henry A. Wallace, was organized in 1938 as a nonprofit corporation to buy and sell butter on the wholesale markets in an attempt to stabilize prices. While its operations in 1938 were believed to have been unprofitable, it is estimated that it had a profit of $500,000 from its 1939 and early 1940 operations.

Trade reports said the DPMA bought a car of butter on the Pacific coast yesterday. No reason for government purchases on the present market could be explained by Chicago traders.

UNITED AIR LINES OFFERS EMPLOYE PENSION PLANS

The board of directors of the United Air Lines yesterday approved an employés pension plan which, with acceptance of the company's personnel, is expected to go into effect Jan. 1.

As explained by W. A. Patterson, president, the proposal provides for the purchase of retirement annuities from an insurance concern, with the employés and the company sharing the expense. Employés of a least one year's service and who meet a minimum age requirement will be eligible, he said. The minimum age will be 25 years for women, and 30 for men.

Discussion meetings of the plan will be held with representative groups of employés next week, Patterson said. No details have been worked out as to the amounts of the contributions or the size of the pensions.

SAYS NEBRASKA CITY BOUGHT OUT UTILITY FOR CASH

F. E. Kruesi, president of the Middle West Service company, said last night the Consumers Power District of Nebraska and the city of North Platte, Neb., had purchased the North Platte properties of the Northwestern Public Service company.

Kruesi said he was unable to give the exact purchase price, but that it was "approximately" $1,800,000.

The deal was a cash transaction, Kruesi said. It involved electrical properties of Northwestern at North Platte and in small adjoining communities. Northwestern Public Service company is a subsidiary of the Middle West Utilities company, which is owned by Middle West corporation.

October Pork Production Sets Record for Month

Production of pork in October was largest on record for that month, the American Meat Institute reported yesterday. Altho official figures are not yet available, the institute estimated that production was 20 to 25 per cent above the same month last year and 30 to 35 per cent ahead of September, 1940.

INVESTING COMPANIES

[Nominal quotations.]

	Bid.	Asked.
American Business Shares, Inc	3.02	3.34
Boston Fund, Inc	14.14	15.20
Chemical Fund	9.58	10.37
Diversified Trustee D	5.25	5.90
Dividend Shares, Inc	1.11	1.22
Fidelity Fund, Inc	17.12	18.43
Fundamental Investors, Inc	15.87	17.25
General Investors Trust	4.60	5.01
Incorporated Investors	14.22	15.29
Massachusetts Invest 2d Fund	8.95	9.62
Massachusetts Investors Trust	18.64	20.04
New England Fund	11.38	12.27
Selected American Shares	8.37	9.13
Trusteed Industry Shares	.75	.84

SEC FUNCTIONS TO BE SPLIT ON REGIONAL BASIS

Allow Registration at Two Cities.

Washington, D. C., Oct. 31 (AP).—The Securities and Exchange commission announced today that, as an experiment, it would establish facilities for registering new issues under the 1933 securities act at its San Francisco and Cleveland offices. The SEC also decided to extend to all of its nine regional offices the consultation and assistance facilities which were created experimentally at San Francisco six months ago.

Jerome Frank.

Jerome Frank, commission chairman, said at a press conference that the two moves, tending toward decentralization of SEC functions, were expected to be of help to small businesses by providing personal contact with the government officials with whom they must deal and by saving the expense of trips to Washington.

An important feature, he said, would be the help it would furnish small companies making machine tools and other products essential to defense.

"Most Far Reaching" Step.

A commission statement said that the regional registration step would "if proved successful, constitute the most far reaching administrative change ever taken by the agency."

Both steps are to be in full operation by Feb. 1, with a decision to be made by Oct. 1, 1941, on whether the regional registration arrangement should be expanded or abandoned.

Consultation provisions will be extended to offices at New York, Boston, Atlanta, Cleveland, Chicago, Fort Worth, Denver, and Seattle. Under this plan, it was announced, prospective issuers may discuss their proposals with SEC officials and solve most of the problems of registration before actually filing their statements in Washington.

The registration machinery will make it possible to complete the entire registration process in either San Francisco or Cleveland. Staffs will be sent to those cities from headquarters here.

Final Decisions in Capital.

Final decisions on registrations will continue to be made in Washington. Filing of issues of companies subject to the public utilities holding act or the investment companies act will be limited to the Washington office. Companies still will be permitted to file in Washington rather than at regional offices if they prefer.

Filings at Cleveland will be limited to companies which are located in or whose principal underwriters are located in Ohio, Michigan, Indiana, and Kentucky. The San Francisco area will include California, Nevada, Arizona, Oregon, Washington, Idaho, and Montana.

The commission said that Cleveland and San Francisco were chosen for the experiment "because of their widely different industrial characteristics and geographical locations."

Extend Trust Deadline.

In another action, the commission extended to Nov. 15 the period during which management type investment companies may apply for permission to continue to hold custody of their securities and investments.

The investment company act, under which such applications must be filed, goes into effect at midnight tonight and all applications were supposed to have been filed or at least postmarked by that time. Under the new law, investment companies and investment advisers must register with the SEC.

Mail Checks to Depositors of Six Closed State Banks

Edward J. Barrett, state auditor, yesterday mailed checks totaling $427,307 to about 62,000 depositors of six closed state banks in Chicago. The banks, the amounts of the current payments, and the percentage paid so far are: West Englewood Trust & Savings bank, $163,013, 10 per cent; Depositors' State bank, $108,898, 38½ per cent; Chicago Lawn State bank, $83,157, 5 per cent; First Englewood State bank, $30,019, 65 per cent; Morgan Park Trust & Savings bank, $27,932, 62½ per cent, and the Novak and Steiskal State bank, $14,288, 47½ per cent.

BANK STOCKS

First National shares advanced 3 points yesterday in Chicago bank stock trading. Continental Illinois gained 1½ points and Chicago Title a point. City National closed a point lower.

CHICAGO.

[Nominal quotations.]

	—Yesterday—		—Oct. 30—	
	Bid.	Ask.	Bid.	Ask.
American Natl	200	210	200	210
Chicago Title	111	116	110	115
City National	112	118	113	117
Contl Illinois	87	90	85½	88½
First National	255	263	252	260
Harris Trust	300	310	300	310
La Salle Natl	83	88	83	88
Northern Trust	500	515	500	515
NEW YORK.				
Bankers Trust	56	58	55	57
Bank of Manhat	16¼	17¾	15¾	17¼
Central Hanover	99½	102½	98½	101½
Chase	34	36	32½	34½
Chemical	47½	49½	46¾	48¾
First National	1710	1750	1710	1750
Guaranty	295	300	292	297
Irving	11¼	12¼	11¼	12¼
Manufactrs Trust	37¾	39¾	37¼	39¼
National City	28½	30	27½	29
New York Trust	110	113	107	110
OTHER BANKS.				
Bank of America	37	40	37	39½
First Natl Boston	45¼	47¼	44¾	46¾

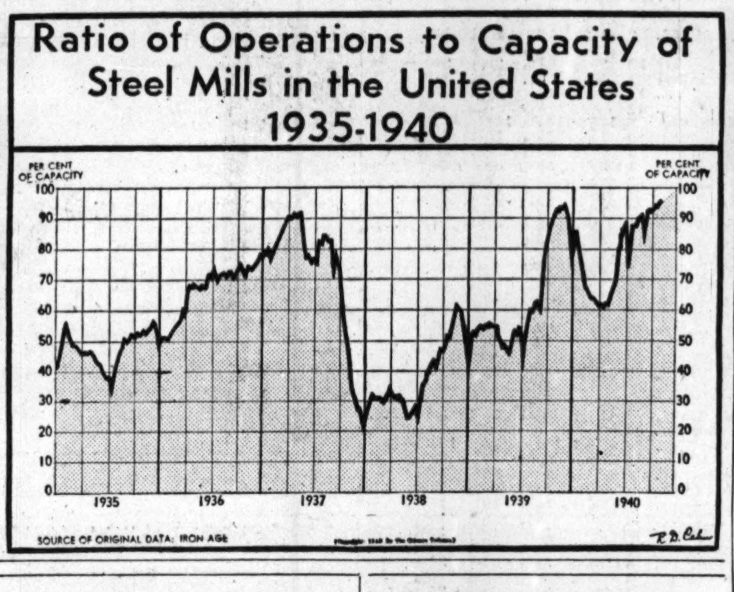

Predict Record Carryover of Cotton in 1941

Washington, D. C., Oct. 31 (AP).—The bureau of agricultural economics, estimating world cotton supplies at 50,000,000 bales and United States supplies at half that amount, predicted today a record carryover on next July 1.

The supply figures were virtually the same as those for the last three years, the bureau said, but the world effective demand for cotton appeared likely to be much smaller.

"If the British blockade continues in effect," the bureau said, "world demand probably will be the weakest for several years.

European Markets Cut Off.

"Practically all of continental Europe, excluding Russia, where in the five years ended July 1939, consumption of imported cottons averaged roughly 5 million bales, including 2½ million bales of American, is cut off from exporting countries by the British blockade. Furthermore, consumption prospects in Japan, China, and Great Britain are less favorable this season than last."

World consumption, it was said, might be reduced to the lowest level since the early 1930s.

In addition to the unfavorable consumption prospects, the bureau said, the unusually high relative price of United States cotton in world markets was a factor in demand abroad.

Brazil Underselling United States.

Sales of United States cotton, the bureau continued, had virtually ceased in recent weeks in Canada, Japan, and Spain, where the Brazilian product could be obtained 10 to 25 per cent cheaper.

Under the stimulus of large government purchases of cotton textiles and the prospective high level of industrial production, the bureau said, United States cotton consumption seemed likely to rise to 8½ or 8¾ million bales, as against 7¾ million bales last year.

"If prices continue about as in early October," the bureau added, "the considerably larger 1940 production will give domestic cotton producers an 8 to 10 per cent larger return this year than last. Such returns, however, would be about one-half of the average for the decade of the 1920s."

N. Y. CENTRAL TO ADD 2 ALL PULLMAN TRAINS

The New York Central system will place two new all Pullman trains in service Sunday, Nov. 10, one between New York and Chicago and the other between Cleveland, New York, and Boston, the railroad announced yesterday.

The train to Chicago has been necessitated by the popularity of the Commodore Vanderbilt, which has been running in several sections daily. Known as the Advance Commodore Vanderbilt, it will leave New York at 4:20 p. m. [eastern standard time], 10 minutes in advance of the regular Commodore Vanderbilt, and will stop only at Harmon, N. Y., and at Englewood station here. It will arrive at the La Salle Street station at 8:20 a. m. Chicago time.

The other new train will be known as the Cleveland Limited and will give passengers from that city a fast schedule similar to that of the present westbound Cleveland Limited.

Report Aluminum Price Will Be Cut Another Cent

New York, Oct. 31 (AP).—It was reported here tonight that Aluminum Company of America will reduce the price of aluminum ingot 1 cent a pound effective Nov. 18. It will mark the third 1 cent cut this year and fix the price at 17 cents a pound. The company's production this year is expected to run around 450,000,000 pounds.

COTTON

Strength in securities was largely responsible for a moderate upturn in cotton futures yesterday. Hedging sales caused a recession from the best prices, with the close at gains of .03 to .08 cent a pound on the active deliveries.

Bids were opened yesterday by the government on 5,000,000 yards of matress ticking. The latter will be used for relief purposes.

Cash cotton closed .05 to .06 cent higher with New York, 9.84 cents; New Orleans, 9.50 cents; Galveston, 9.35 cents, and Houston at 9.30 cents a pound. Prices follow:

Chicago Board of Trade.

	Open.	High.	Low.	Close.	Prev. close.
December	9.62	9.62	9.62	9.62	9.58
March	9.62	9.62	9.62	9.62	9.58
May	9.51	9.51	9.51	9.51	9.48
July	9.34	9.34	9.34	9.34	9.30

New Orleans Cotton Exchange.

	Open.	High.	Low.	Close.	Prev. close.
December	9.58	9.67	9.58	9.65	9.59
January	9.55	9.55	9.55	9.55	9.47
March	9.55	9.65	9.55	9.63	9.57
May	9.48	9.58	9.48	9.56	9.49
July	9.29	9.35	9.29	9.34	9.29
October	8.84	8.86	8.81	8.82	8.82

New York Cotton Exchange.

	Open.	High.	Low.	Close.	Prev. close.
December	9.53	9.63	9.53	9.61	9.55
January	9.49	9.49	9.49	9.49	9.46
March	9.51	9.61	9.51	9.57	9.52
May	9.42	9.53	9.42	9.49	9.43
July	9.24	9.33	9.24	9.29	9.24
October	8.81	8.83	8.79	8.79	8.79

ORDER HOUSING FOR DEFENSE TO COST 45 MILLION

Projects Approved in 63 'Vital' Areas.

Washington, D. C., Oct. 31 (AP).—Charles F. Palmer, defense housing coördinator, announced today that President Roosevelt had approved "immediate construction of housing projects in 63 vital defense areas" with $45,762,500 of defense funds.

This money, Palmer told a press conference, will provide 13,315 family dwelling units scattered thruout the United States. The contracts, he said, will be handled by John M. Carmody, Federal Works administrator.

Completed in 12 Months.

Palmer estimated that the projects would be completed within 4 to 12 months.

Projects completed with federal funds, he said, will be rented at a rate that enlisted men of the army and navy can pay. None of the dwellings will be sold, he added, "until after the emergency."

He reported further that agents of the Defense Home corporation, agency created by the Reconstruction Finance corporation, were busy in "seven vital cities" acquiring land for dwellings.

Great Lakes Contract.

The navy announced the award of a contract for housing facilities at the Great Lakes [Ill.] training station to Leonard Construction company, Chicago, on a cost-plus-fixed-fee basis. The total cost was estimated at $574,000.

The United States Housing authority approved three contracts totaling $752,283 for construction of a 252 unit housing project in Columbus, O. The general construction contract, for $532,333, was awarded the Hencke Construction company, Chicago.

EXCHANGE WILL AWAIT SEC STUDY OF TRADING RULE

New York, Oct. 31 [Special].—The New York Stock exchange will not act on the Securities and Exchange commission's request to rescind the ban on multiple trading until the SEC has completed its study of the subject, William McChesney Martin Jr., president of the exchange, wrote Sumner T. Pike, newest member of the commission, it was disclosed today. The exchange has barred its members from acting as specialists on other exchanges in issues listed with it.

Martin's letter was authorized by the governors at a special meeting yesterday. The exchange will be glad to reconsider its action, Martin wrote, if new facts on the situation are developed by the commission when it completes its study.

The commission's study is expected to be completed in the near future, Pike having informed the exchange that the full report is in preparation.

EASTMAN KODAK LIMITS DEFENSE PROFITS TO 10%

Rochester, N. Y., Oct. 31 (AP).—The Eastman Kodak company announced today it would voluntarily refund to the government "any profit it might make in excess of 10 per cent of cost" in the manufacture of special apparatus needed for national defense which the company is manufacturing for the first time.

The company said it "is understood to be the first to have made such a pledge to the government in connection wtih the national defense program."

"Any profit retained up to 10 per cent will, of course, be subject to income and excess profits taxes, which at present rates will probably amount to nearly two-thirds of any such retained profit," the announcement added.

MONEY, GOLD, AND SILVER

The Canadian dollar rose ⅛ cent in New York yesterday, closing at 86$\frac{1}{16}$ United States cents. The free British pound finished ½ cent lower at $4.03¼. The Swiss franc slipped 00½ cent to 23.22 cents, and the Argentine free peso moved up 1-5 cent to 23.40 cents.

NEW YORK, Oct. 31 (AP).—Bar silver, 34¾c, unchanged.

FOREIGN EXCHANGE.

[Quoted in American cents.]

	Oct. 31.	Oct. 30.	Wk. ago.	Yr. ago.
London	403.25	403.75	403.00	400.00
‡Do	¶404.00	404.00	404.00	....
Paris	§......	§......	§......	2.26¾
Italy	5.06	5.06	5.06	5.05
Belgium	§......	§......	§......	16.65
Switzerld	23.22	23.22½	23.22	22.43
Holland	§......	§......	§......	53.10½
Denmark	§......	§......	§......	19.33
Sweden	23.86	23.86	23.86	23.83
Norway	§......	§......	§......	22.74
Germany	*40.07	*40.07	*40.07	40.40
†Do	18.15	18.00	18.00	....
Greece	.68	.68	.68	.74½
Rumania	*.48	*.48	*.48	.73
Jugo-Slav	*2.35	*2.35	*2.35	2.33
Finland	*2.05	*2.05	*2.05	2.03
Canada	86.81¼	86.68¾	86.68¾	89.75
‡Do	90.91	90.91	90.91	....
Argentina	23.40	23.20	23.65	23.50
‡Do	29.77	29.77	29.77	....
Brazil	5.05	5.05	5.05	6.05
Hongkong	23.25	23.25	23.20	25.10
Shanghai	6.17	6.17	6.00	8.50
Japan	23.48	23.48	23.48	23.48
India	30.30	30.30	30.30	30.35
Chile	3.50	3.50	3.50	3.75
Singapore	47.75	47.75	47.75	47.75
Hungary	*19.50	*19.50	*19.50	18.00
Mexico	*20.80	*20.80	*20.85	20.75

*Nominal. †Benevolent. ‡Official. §Not quoted. ¶Selling price; banks buy at 402c.

BETHLEHEM HAS BIGGER PROFIT; LIFTS DIVIDEND

Two Other Firms Declare Extras.

An increased dividend and earnings more than double those of a year ago were announced yesterday by the Bethlehem Steel corporation, New York, the nation's second largest steel producer. Other dividend declarations included extras by the Warren Foundry and Pipe corporation and the Vick Chemical company.

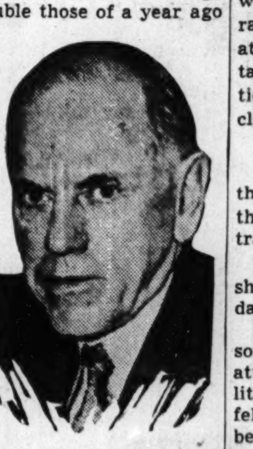

Eugene G. Grace reports billion in unfilled orders.

The $1.50 dividend by Bethlehem Steel will be paid Dec. 2 on the 2,984,998 shares of common stock outstanding to holders of record Nov. 12. Previously this year the company disbursed $1.25 each on Sept. 3 and June 1, and $1 on March 1. The company paid a total of $1.50 a share in 1939.

Second Largest on Record.

Net profit in the September quarter amounted to $12,462,288, or $3.63 a common share, compared with $5,377,470, or $1.10, in the third quarter of 1939. The company earned $10,807,318, or $3.07 a share, in the June quarter this year. Third quarter earnings were the second largest in the company's history, exceeded only by the $13,028,928 in the fourth quarter last year.

Estimated value of orders on hand Sept. 30 was $1,123,081,930, against $288,521,487 on June 30, and $263,857,017 at the end of September, 1939.

"The more than one billion dollars of unfilled orders is largely accounted for by our participation in the naval building program," Eugene G. Grace, chairman, said. "Orders for steel, other than for naval building, are within 1,000 tons of the same amount as were on hand at the end of the previous quarter."

9 Month Profit Tripled.

Production in the September quarter was at 99.9 per cent of theoretical capacity, against 82.6 per cent in the second quarter and 70.1 per cent in the third quarter last year. Current production was estimated at about 103 per cent of capacity.

Indicated profit for the nine months ended Sept. 30 was $34,160,745, or $9.72 a common share, against $11,609,456, or $1.88 a share in the 1939 period.

Grace said that the production of steel in October established a new record at 1,014,000 tons, 40,000 more than in the preceding peak month of August.

Bethlehem spent $19,000,000 in the first nine months of this year for plant extensions, Grace said, and has approved further expenditures of $21,000,000 in the next six to eight months. Of the $40,000,000, about $10,000,000 is for special war material production, he added.

Not Negotiating with C. I. O.

In addition the corporation is spending for the government $53,000,000 to increase plant facilities which the government will own. These include shipyards and large forging capacity.

Answering a question as to whether Bethlehem was negotiating with the C. I. O., Grace replied, "No!"

"I know of nothing that contemplates any change in our labor policy or our labor methods," he added. "We have had no part in any action which would make our labor policy appear to be a political issue."

The Warren Foundry and Pipe corporation, Phillipsburg, N. J., producer of cast iron pipes and fittings, authorized an extra dividend of $1, in addition to the usual quarterly payment of 50 cents.

The usual extra dividend of 10 cents and the regular quarterly disbursement of 50 cents were declared by the Vick Chemical company, New York, makers of proprietary medications. The company has paid 10 cents extra each quarter for several years.

Day's Dividend Actions.

Dividends announced yesterday, with payment and record dates, follow:

Stock, rate, period—	Payable.	Stock of record.
Usual Payments.		
American Metal Ltd, 25c	Dec 2	Nov 20
Amer Tobacco, $1.25 q	Dec 2	Nov 9
Do common B, $1.25 q	Dec 2	Nov 9
Archer-Daniels-Midland, 35c	Dec 1	Nov 20
Copperweld Steel, 20c q	Dec 10	Dec 1
L Sup Dis P 7% pf, $1.75 q	Dec 2	Nov 15
Do 6% pfd, $1.50 q	Dec 2	Nov 15
Nat Dairy Products, 20c q	Dec 16	Nov 14
Pillsbury Flour Mills, 40c q	Dec 2	Nov 15
Std Cap & Seal pfd, 40 q	Dec 2	Nov 15
Standard Oil Cal 25c q	Dec 16	Nov 15
Vick Chemical, 50c q	Dec 2	Nov 15
Warren Fdry & Pipe, 50c q	Dec 2	Nov 15
Interim Payments.		
Bethlehem Steel, $1.50	Dec 2	Nov 12
[Paid $1.25 Sept. 3, 1940.]		
Bendix Aviation, 75c	Dec 2	Nov 9
[Paid 75c Sept. 3, 1940.]		
G. R. Kinney $5 pfd, $1	Nov 25	Nov 13
[Paid $1 Aug. 20, 1940.]		
Union Investment, 10c	Nov 18	Nov 9
[Paid 10c Oct. 1, 1940.]		
Extra Payments.		
Vick Chemical, 10c	Dec 2	Nov 15
Warren Fdry & Pipe, $1	Dec 2	Nov 15
Initial Payment.		
San Diego Gas & Elec, 7½c	Oct 31	Sep 30
[Marks increase in rate to 9% annually on new $10 par stock; paid 8% on old $100 par stock.]		
Payments on Arrears.		
United Chemicals pfd, 75c	Dec 2	Nov 12
[Arrears after payment, $7.50.]		

q—Quarterly.

BERWYN FIRM LOW BIDDER.

The Langlois Construction company of Berwyn, Ill., submitted a low bid of $48,150 for construction of a postoffice in Mason City, Ill. Other low bidders announced by the public buildings administration were the L. W. Construction company, Chicago, $49,333, and Carl Westberg & Co., Chicago, $50,663.

Stocks Push Up 1 to 3 Points in Faster Trading

New York, Oct. 31 (AP).—The stock market today stepped out of October with a rallying swing that carried leading steels and other industrial favorites up 1 to more than 3 points. It was one of the broadest and fastest markets of the last several months, with the pace accentuated by much short covering, speculative buying and investment demand.

Aircrafts touched off the extension of Wednesday's modest upturn. They were followed quickly by steels and rails. While the metal group finished at or near the day's best marks, profit taking toward the close cut quotations for a number of earlier climbers.

A Much Broader Market.

The breadth of the forward tilt, the third in a row, was exemplified by the fact 846 individual issues were traded, against 724 the day before.

Volume amounted to 1,343,960 shares, a peak since June 12. Yesterday's turnover was 674,070 shares.

Brokers brought out varying reasons for the sudden upsurge. Some attributed it to a mild revival of political cheer in Wall street, but others felt it was principally the result of belated recognition of the brightening business situation, and the belief that expanding earnings would more than offset climbing taxes for a number of corporations. War news seemed less tense marketwise.

Steels Prominent in Rise.

Prominent on the bulge were United States Steel, which touched a new 1940 top; Bethlehem, Douglas Aircraft, Sperry, United Aircraft, Wright Aeronautical, Lockheed, Western Union, American Telephone, Great Northern, New York Central, Standard Oil of New Jersey, Kennecott and International Harvester.

General Motors and Chrysler were fractionally improved. Commonwealth & Southern sold in a block of 10,000 shares, off ⅛ point, but closed unchanged.

Stock exchange transfers in October totaled 14,484,485 shares, peak since June, against 11,940,210 in September. In October, last year, sales were 23,734,934 shares.

BANK OF ENGLAND CUTS BRITISH BOND HOLDINGS

LONDON, Oct. 31 (AP).—The Bank of England continued to lighten its holdings of government securities this week, disposing of £7,315,000 in the period ending yesterday, the bank's weekly statement disclosed today. At the same time, "other securities" increased, and reserves were boosted £1,676,000.

Private deposits rose £2,034,000 during the week ended Oct. 30, but this was more than offset by a decline of £5,435,000 in public deposits. Note circulation dropped £1,658,000 to the lowest level in several months.

The detailed statement follows [in thousands of pounds]:

Circulation	£591,571	—£1,658
Bullion	723	+ 18
Reserves	39,152	+ 1,676
Public deposits	18,250	— 5,435
Private deposits	159,515	+ 2,034
Government securities	130,038	— 7,315
Other securities	26,276	— 2,257

Ratio of reserve to liabilities was 22.0 per cent, compared with 20.6 last week.

PRIVATE HEAVY BUILDING ORDERS AT 10 YEAR HIGH

New York, Oct. 31 (AP)—Private engineering construction awards for the week ended Tuesday were the largest for any week in the last 10 years, Engineering News-Record reported today. Big increases in commercial and industrial building lifted private contracts to a level double that of the preceding week and four times that of a year ago. Total construction awards were $157,754,000, the third highest of the year. This was 24 per cent above the preceding week and 216 per cent above the 1939 period. Public engineering contracts were 13 per cent smaller than the week before, but 158 per cent above last year. Comparisons follow [000 omitted]:

	Latest wk.	Prev. wk.	Yr. ago.
Private	$ 77,107	$ 34,391	$18,755
State and munic.	27,114	29,211	23,017
Federal	53,533	63,715	8,268
Total	$157,754	$127,317	$50,040

FREIGHT TRAFFIC CLIMBS TO NEW PEAK FOR YEAR

Freight traffic over American railroads reached a new 1940 high of 837,651 cars last week, the Association of American Railroads reported yesterday. The previous high this year was 822,434 cars, loaded in the week ended Sept. 28, while the 1939 peak was 856,289 cars, loaded in the week ended Oct. 19. The 1939 high was a nine year peak.

Loadings of the various commodities compared as follows:

	Week ended Oct. 26.	—Change From— Preceding Week.	Year Ago.
Misc. frt.	357,541	+ 5,050	+19,873
L.c.l Mdse.	156,724	— 2,065	— 2,665
Coal	136,420	+15,741	—23,868
Grain	40,421	+ 3,679	+ 189
Live stock	22,509	+ 150	+ 2,099
Forest prod.	43,602	+ 2,190	+ 5,977
Ore	68,435	— 1,293	+ 6,372
Coke	11,989	+ 290	+ 316

TO THE POLICYHOLDERS OF THE PRUDENTIAL INSURANCE COMPANY OF AMERICA

NOTICE is hereby given that a meeting of the policyholders of THE PRUDENTIAL INSURANCE COMPANY OF AMERICA will be held at the Home Office of said Company, in the City of Newark, New Jersey, on Monday, the Second day of December, 1940, at twelve o'clock noon, for the purpose of selecting four persons to be voted for by the policyholders' Trustees as members of the Board of Directors at the annual election of Directors of the Company to be held on the Thirteenth day of January, 1941.

At such meeting every policyholder of the corporation who is of the age of twenty-one years or upwards and whose policy has been in force for at least one year last past shall be entitled to cast one vote in person or by proxy.

FRANKLIN D'OLIER, President

CHICAGO STOCK TRADE BOOSTED BY EXTRA HOUR

Betts Asserts Gain Justifies Switch.

Increased trading during the first full month of extended market sessions was announced yesterday by the Chicago Stock exchange. Arthur M. Betts, chairman of the board of governors, said that the October volume of transactions was 548,000 shares, compared with 430,000 in September. In line with the trend on the New York exchange and other markets, the Chicago board's volume was below that of last October, which was 778,000 shares. Interest in securities was at a higher pitch at this time last year, largely because of war inspired speculation.

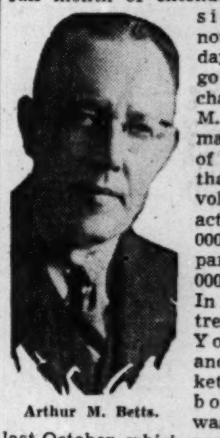

Arthur M. Betts.

Betts, in a message to Chicago exchange members, asserted the gain over September justified the management's break with tradition in the establishment of a longer trading day, which became effective on Sept. 30.

Further Gains Forecast.

Continued application to the task of heightening Chicago's stature in the securities field will result in further improvement in trading volume, he said.

"The quality of our markets has been improved," Betts told members. "Due to concentration of interest, some of the closest bids and offers of the day are effective during the added hour. The income of those members who have been willing to work harder and longer has been increased."

Previous to Chicago's switch, the San Francisco exchange was the only major market in the country whose trading hours did not synchronize with those of the New York Stock exchange. The Chicago management's action was based on a desire to lessen the New York influence as well as to stimulate business locally. One-half hour was added to the Saturday session, and trading on other days was extended an hour.

Ten Month Total Down.

Chicago's daily average volume of trading was 21,077 shares in October, compared with 17,917 in September and 31,120 in October, 1939. Transactions for the first ten months of the year totaled 5,450,000 shares, against 7,015,000 in the 1939 interval. Cumulative volume of the New York and other exchanges is also below last year's level.

Yesterday's transactions on the Chicago board reached 41,000 shares, the largest since last May, with trading between 2 and 3 o'clock the largest since the sessions were lengthened. The hour's total was 5,790 shares in round lots of 50 shares.

United States Steel, jumping 4 points, was one of five issues setting new 1940 price peaks. The others were Central Illinois Public Service, Peoples Gas, South Bend Lathe and Advance Aluminum.

Gains in Majority.

A comparison of several stocks listed both in Chicago and New York, giving the changes recorded here in the hour after the New York close follows:

	N. Y.	Chgo.	Chge.
Abbott Laboratories	54	54¼	+ ¼
Chrysler	83⅞	84	+ ⅛
Commonwealth Edison	30¼	30⅜	+ ⅛
General Motors	50⅝	50¾	+ ⅛
Illinois Central	8⅝	8¾	+ ⅛
Marshall Field	15	15⅛	+ ⅛
Montgomery Ward	39¾	39⅝	— ⅛
Swift & Co	21½	21⅜	— ⅛
United Air Lines	19⅛	19⅛	....
United States Steel	69⅛	69¼	+ ⅛

GRAIN FUTURES FOLLOW RISE IN STOCK MARKET

Wheat and corn markets found strength yesterday in the action of securities. Houses with eastern connections started to buy wheat futures early in the session and short covering helped along the advance. Closing trades on the Chicago Board of Trade were at the top with gains of ¾ to 1⅛ cents. The upturn more than wiped out the losses sustained during the two preceding sessions.

Operations in corn futures were somewhat restricted, but closing trades were ¹ to ⅝ cent higher. Oats closed unchanged to ⅛ cent lower, and rye was ⅜ to ¾ cent higher. Soy beans gained 1 to 1¼ cents a bushel.

HELP! HELP!

CASE HISTORY No. 1

A Chicago tool and gauge firm had to have 10 expert milling machine men quickly. A Help Wanted ad phoned to the Tribune brought 30 applicants in two days.

No matter what kind of help you need, Tribune circulation, over 1,000,000 every day of the week, can help you find them. Carrying more Help Wanted advertising than all other Chicago newspapers combined, the Tribune is the long established market, watched by competent workers in Chicago and thruout the Central States.

Phone your want ad as late as 5:30 p. m. and you can begin interviewing applicants when you get to your office or shop in the morning. Call SUPerior 0100—Want Ad-Viser.

If you are a telephone subscriber, you may charge your want ads. Expert ad-writers at your service.

EXCESS RESERVE FUNDS OF BANKS DECLINE IN WEEK

N. Y. Business Loans Rise; Chicago Total Dips.

Federal reserve system member banks' lendable excess reserves were $10,000,000 smaller Wednesday than a week earlier, dipping to $6,930,000,000, the federal reserve board reported yesterday.

Loans to brokers and dealers on securities held by member banks in New York City decreased $7,000,000, totaling $290,000,000. New York member banks increased their commercial loans by $9,000,000, to $1,827,000,000, but Chicago banks reported a decrease of $5,000,000, to $455,000,000.

Details follow:

[000,000 omitted.]

	Oct. 30, 1940.	—Change from— Oct. 23, 1940.	Nov. 1, 1939.
Federal Reserve Bank Credit.			
Total Res Bk credit	$ 2,381	—$ 7	—$ 384
Monetary gold stock	21,499	+ 71	+ 4,400
Treasury currency	3,056	+ 1	+ 124
Member bank reserve	14,177	+ 29	+ 2,363
Money in circulation	8,265	+ 29	+ 913
Treasury cash	2,187	— 45	— 63
Treasury deposits FR	376	— 7	+ 27
Nonm dep F R accts	1,931	+ 59	+ 900
Excess reserves [est.]	6,930	— 10	+ 1,550
All Twelve Reserve Banks.			
Gold certificates	19,280	+ 112	+ 4,441
Bills discounted	3	...	— 2
U S bonds	1,379	— 6	+ 63
Treasury notes	953	— 12	— 291
Treasury bills	...	..	— 159
Total U S gvt. secur.	2,332	— 19	— 388
F R notes in circu	5,548	+ 28	+ 767
U S treas—gen acct	375	— 7	+ 26
Foreign	1,091	+ 20	+ 620
Ratio of reserv [pct.]	90.2	+ .1	+ 4.6
Member Banks in Chicago.			
Loans and invs—total	2,326	+ 51	+ 240
Loans—total	645	— 5	+ 84
Comm. ind. agri loans	455	— 5	+ 72
Open market paper	22	..	+ 4
Loans to brokers	28	..	+ 1
Other lns for pur sec.	58	..	— 9
Real estate loans	19	..	+ 5
Other loans	63	..	+ 11
Treasury bills	299	+ 52	+ 176
Treasury notes	135	..	— 115
U S bonds	779	+ 4	+ 112
Oblig guar by U S	105	+ 1	— 51
Other securities	363	— 1	+ 34
Reserve with F R	1,239	— 72	+ 112
Bal with dom banks	264	— 17	+ 17
Demand dep—adjusted	2,039	— 21	+ 221
Time deposits	508	..	+ 8
U S govt deposits	94	..	+ 31
Domestic banks	992	— 15	+ 121
Foreign banks	7	..	— 5
Member Banks in New York.			
Loans and inv—total	9,678	+ 27	+ 999
Loans—total	2,889	+ 2	— 66
Comm. ind. agri loans	1,827	+ 9	+ 155
Open market paper	79	..	— 38
Loans to brokers	290	— 7	— 182
Other lns for pur sec.	157	+ 1	— 23
Real estate loans	117	— 2	+ 3
Loans to banks	28	— 3	+ 4
Other loans	391	+ 3	+ 15
Treasury bills	314	— 21	— 148
Treasury notes	963	+ 14	+ 128
U S bonds	2,638	— 8	+ 477
Oblig guar by U S	1,451	+ 9	+ 330
Other securities	1,423	+ 31	+ 278
Reserve with F R	6,747	+ 69	+ 1,187
Bal with dom banks	80	..	+ 8
Demand dep—adjusted	10,031	+ 142	+ 1,819
Time deposits	710	— 10	+ 44
U S govt deposits	35	..	— 14
Domestic banks	3,740	— 16	+ 300
Foreign banks	612	— 15	— 39

WHAT STOCKS DID

[Thursday, Oct. 31, 1940.]

NEW YORK STOCKS.

TRIBUNE AVERAGES.

	25 indust.	25 rails.	50 stks.
High	174.78	21.71	98.24
Low	172.69	21.34	97.01
Close	174.47	21.57	98.02
Net change	+1.61	+0.32	+0.97

ASSOCIATED PRESS AVERAGES.

	30 indus.	15 rails.	15 utils.	60 stks.
Net change	+0.8	+0.3	+0.5	+0.5
Thursday	64.9	17.2	36.9	45.8
Previous day	64.1	16.9	36.4	45.3
Month ago	64.6	17.3	35.6	45.4
Year ago	74.1	22.2	39.7	52.3
1940 high	74.2	20.5	40.6	52.2
1940 low	52.3	13.0	30.9	37.0
1939 high	77.0	23.8	40.6	53.9
1939 low	58.8	15.7	33.7	41.6

60 Stock Range Since 1927:

	1937-'38.	1932-'36.	1927-'29.
High	75.3	72.8	157.7
Low	33.7	16.9	61.8

DOW-JONES AVERAGES.

	30 indus.	20 rails.	15 util.	65 stks.
Opening	133.26	29.10	22.75	45.16
11 a. m.	133.64	29.15	22.82	45.28
12 noon	134.47	29.43	22.98	45.60
1 p. m.	134.45	29.38	22.97	45.57
2 p. m.	134.49	29.30	22.98	45.56
High	135.09	29.48	23.09	45.78
Low	133.02	29.00	22.71	45.06
Close	134.61	29.30	23.00	45.60
Net change	+1.63	+0.40	+0.26	+0.57

Transactions.

[In stocks used in Dow-Jones averages.]

Industrials	179,100
Railroads	71,100
Utilities	98,800
Total	349,000

TRADING FIGURES.

	Thur.	Wed.
Advances	569	371
Declines	115	162
Unchanged	162	191
Total issues	846	724
New 1940 highs	39	12
New 1940 lows	1	2

CHICAGO STOCKS.

TRADING FIGURES.

	Thur.	Wed.
Advances	68	43
Declines	19	20
Unchanged	14	29
Total issues	101	92
Share volume	41,000	22,000

LONDON AVERAGES.

[London Financial Times.]

	Close.	Net chge.
Industrials	82.5	+0.1
Railroads	39.6	+0.1

PRODUCE MARKETS

BUTTER—Steady; receipts, 8,720 tubs. EGGS—Weak; receipts, 3,942 cases. POULTRY—Broilers firm; others steady; receipts, 1 car and 48 trucks. POTATOES—Firmer; receipts, 100 cars; on team track, 419 cars. MILK—Class 1, for fluid consumption, price paid by bottlers at country collection stations, $2.08 per 100 lbs. Only wholesale prices quoted:

Wholesale Creamery Butter Prices.

	Chicago Whole milk.	Chicago Centralized.	New York.	Boston.	Philadelphia.
93 score	30¾	....	31¾	....	31¾
92 score	30	....	30¾	31	31¼
91 score	29½	....	30¼	30¾	30½
90 score	29¼	29½	29¾	30½	30
89 score	28½	28¾	29¼	....	29¾
88 score	28	28	28¾	....	29

Eggs.

Extra firsts......25¼c | Dirties......17c
Firsts......20@21c | Checks......15½c
Current receipts..19½c | Refrigerator—
U. S. extras— | Extras......19c
Cartons......43c | Standards......18¾c
Loose......42c

Poultry.

Turkeys— | Broilers—
Hens......17c | Colored......16½c
Toms......12@14½c | Rocks......19c
Hens......13@15c | Springs......14@16c
Leghorn hens...10½c | Ducks......12@14½c
Roosters......11c | Geese......12c

Potatoes.

[Carlots, per 100 lbs.]

Idaho russets....$1.40@1.60 | Nebraska .$1.35@1.45
Min.-N. D..85c@$1.25

Country Dressed Veal.

50@60 lbs......10c | 70@80 lbs....11@12c
90@100 lbs...13@14c | 110@120 lb.15@15½c

BENTON HARBOR FRUIT PRICES.

BENTON HARBOR, Mich., Oct. 31 [Special].—Grapes, Concords, No. 1, 22 to 24c; No. 2, 19 to 22c; four quarts, 13c. Apples, bushels, Jonathans, 2½ inch, $1 to $1.10; 2¼ inch, 90c to $1.05; Delicious, 2½ inch, $1.10 to $1.25; Grimes Golden, 2¼ inch, 65 to 75c; 2½ inch, 70 to 80c; Baldwins, 2½ inch, 75 to 85c; Pears, bushels, Kieffers, 40 to 95c.

NEW YORK STOCK TRANSACTIONS

Thursday, October 31, 1940.
Shares sold today......1,343,960
Year ago......845,710

Thursday, October 31, 1940.
Total sales 1940 to date......168,312,160
Total sales 1939 to date......232,667,430

[The figure in brackets after name of stock is annual dividend rate.]

A

1940 High.	1940 Low.	Description, div. rate, $s—	Sales in 100s.	Open.	High.	Low.	Close.	Net chge.
70¼	50	Abbott Lb [1.60a]	6	53½	54	53½	54	+ ¼
52½	34⅞	Acme Stl [3]	8	50	51⅝	50	51⅝	+ 2⅛
9	4¼	Adams Exp [.15e]	11	6¼	6⅝	6¼	6⅝	+ ⅛
19½	12½	Addressog [.95e]	1	15⅜	15⅜	15⅜	15⅜	+ ⅜
58⅛	36½	Air Reduction [1a]	39	42¼	42⅝	42	42⅝	+ ⅜
⅞	⅝	Air-Way El Appl	2	½	½	½	½	....
7	4	Alaska Jun [.60]	6	4⅝	4¾	4⅝	4⅝	+ ⅛
1⅜	⅝	Alleghany Corp	12	⅞	⅞	⅞	1	+ ⅛
12½	4¼	Do pfd xw	3	10¼	10⅝	10¼	10⅝	+ ⅜
14⅝	5⅝	Do pfd $30 w w	12	11¼	11⅝	11¼	11⅝	+ ¾

[illegible]

C (column continuing)

1940 High.	1940 Low.	Description, div. rate, $s—	Sales in 100s.	Open.	High.	Low.	Close.	Net chge.
23	14⅝	Cutler-Hamm [1e]	12	20⅛	20⅞	20⅛	20½	+ ½

D

1940 High.	1940 Low.	Description, div. rate, $s—	Sales in 100s.	Open.	High.	Low.	Close.	Net chge.
18½	13⅜	Davega Sts [1.25]	2	17¾	18	17¾	18	....
8⅝	3⅝	Davison Chem	3	6⅛	6¼	6⅛	6¼	+ ¼
23⅞	13⅝	Deere & Co [1.50e]	13	20⅞	21¾	20⅞	21	— ⅛
19⅜	11⅞	Deisel-W-Gil [1.50]	1	17¾	17¾	17¾	17¾	+ ⅜
23⅝	8¼	Del & Hudson	17	13⅝	14	13⅝	13⅞	+ ⅛
5⅞	2½	Del Lack & West	44	3½	3⅞	3½	3⅞	+ ¼
125½	98¼	Detroit Edison [6e]	2	114	115½	114	115½	+ 2¼
23¼	12½	†Dev&R A [.25e]0.60		15¼	15¼	15¼	15¼	— ¾
36⅝	25⅞	Diam Mtch [1.50]	2	28½	28⅝	28½	28⅝	+ 1
43¼	32	Do pfd [1.50]	1	38	38	38	38	+ ⅝
10¼	4⅞	Diam T Motor	2	8½	8⅝	8½	8⅝	+ ⅛

M (column continuing)

1940 High.	1940 Low.	Description, div. rate, $s—	Sales in 100s.	Open.	High.	Low.	Close.	Net chge.
16¼	10½	McCall [1.40]	1	13¼	13¼	13¼	13¼	+ ¼
17⅞	10	McCrory Stores [1]	6	15	15⅛	15	15⅛	+ ⅜
29	17⅜	McGraw Elec [1a]	3	25⅛	25⅝	25⅛	25⅝	....
9¼	5	McGraw-Hill [.60e]	2	8½	8½	8¼	8½	....
12⅞	5¼	McKeesport Tin	7	7⅝	7⅝	7⅝	7⅝	+ ¼
8⅝	4	McKess & Rob	24	5⅛	5⅝	5⅝	5⅝	— ¼
32½	17½	Do pfd	8	29½	29⅝	29½	29½	— ¼
9¼	5	McLellan St [.60e]	2	7	7	7	7	+ ¼
107	90	†Do pfd [6]...0.20		100	100	100	100	— ⅛
14⅝	7¼	Mead Corp	14	8¾	9¼	8¾	9¼	+ ⅜
82	53¾	Do p B ww [5.50]	1	67⅛	67⅛	67⅛	67⅛	+ 1
34½	24½	Melville Shoe [2]	5	29¼	30	29¼	30	+ 1¼
6⅛	2⅛	Mengel Co	1	3⅝	3⅝	3⅝	3⅝	....
26	11¼	†Do 5%p [.625k]0.50		21½	21½	21½	21½	— ¼

S (column continuing)

1940 High.	1940 Low.	Description, div. rate, $s—	Sales in 100s.	Open.	High.	Low.	Close.	Net chge.
20	11	Seaboard Oil [1]	2	13	13¼	13	13¼	+ ⅜
2⅜	1½	Seagrave Corp	4	2⅛	2⅛	2⅛	2⅛	....
88	61¼	Sears Roebuck [3a]	26	79½	79⅝	79⅛	79⅝	+ ¼
16⅝	8¼	Servel Inc [1a]	15	11	11⅛	10⅞	11⅛	+ ⅛
15½	8½	Sharon Stl Corp	10	14⅜	14½	14⅜	14½	+ ⅜
5⅝	3	Sharp & Dohme	10	3⅞	4	3⅞	4	+ ¼
56	40½	Do pfd [3.50]	1	48¼	48¼	48¼	48¼	— ¼
7⅝	4⅜	Shattuck F G [.40]	26	5⅛	5⅛	4⅞	5	— ⅛
13⅝	7⅜	Shell Union O[.25e]	15	9⅞	10⅛	9⅞	10	....
6½	3⅝	Silver King C [.30e]	4	5	5	5	5	....
24	12½	Simmons Co [1e]	18	18⅝	19⅛	18⅝	19⅛	+ ½
27⅝	17⅝	Simonds S-S [1.40e]	1	27⅞	27⅞	27⅞	27⅞	+ ¼
23⅛	12¼	Skelly Oil [1.25e]	1	20¼	20¼	20¼	20¼	+ ¼
120	67	†Sloss-Sheffield[3e]0.80		98	101	98	101	+ 5¼

R (column continuing)

1940 High.	1940 Low.	Description, div. rate, $s—	Sales in 100s.	Open.	High.	Low.	Close.	Net chge.
14⅝	7⅛	Revere Cppr & Br	13	11⅜	11⅜	[illegible]	[illegible]	[illegible]
109⅞	70	†Do pfd [1.75k].0.60		109	109⅞	[illegible]	[illegible]	[illegible]
70¼	39	†Do5¼%[1.31k]1.70		69	70¼	[illegible]	[illegible]	[illegible]
15⅞	8⅛	Reynolds Metals	20	13⅜	13⅞	[illegible]	[illegible]	[illegible]
11¼	6⅛	Reynolds Spring	8	10¼	10½	[illegible]	[illegible]	[illegible]
44	32	ReynoldsTb B [2e]	11	34¾	35	[illegible]	[illegible]	[illegible]
8⅜	5⅛	Richfield Oil [.50g]	2	7¾	7⅜	[illegible]	[illegible]	[illegible]
7½	4⅜	Ritter Dental	1	5½	5½	[illegible]	[illegible]	[illegible]
12	3¼	Roan-An Cop[.32e]	2	4⅜	4⅛	[illegible]	[illegible]	[illegible]
13⅝	12⅜	Rustl I & S [.45e]	13	12⅞	13⅜	[illegible]	[illegible]	[illegible]
48¼	45½	†Do pfd [2.50].0.20		46⅜	47	[illegible]	[illegible]	[illegible]

S

1940 High.	1940 Low.	Description, div. rate, $s—	Sales in 100s.	Open.	High.	Low.	Close.	Net chge.
53	34	Safew Strs [2.25e]	4	43	43	41	[illegible]	[illegible]
111½	96	†Do 5% pf [5].1.40		109¼	109¼	109	[illegible]	[illegible]
42	26	St Jos Ld [1.25e]	14	36⅜	37⅛	36	[illegible]	[illegible]
38	17	*SvgeArms [2.50e]	24	38	38	37	[illegible]	[illegible]
14⅜	7⅛	Schenley Distill	17	10¼	10⅝	10	[illegible]	[illegible]
85⅞	64⅝	Schenl D pfd[5.50]	1	78½	78½	78	[illegible]	[illegible]
⅝	⅛	Schulte Ret Stores	1	⅛	⅛	[illegible]	[illegible]	[illegible]
49	34	Scott Paper [1.60]	2	42	42	42	[illegible]	[illegible]
⅜	⅛	Seaboard Air Line	3	³⁄₁₆	³⁄₁₆	[illegible]	[illegible]	[illegible]

W (column ending)

1940 High.	1940 Low.	Description, div. rate, $s—	Sales in 100s.	Open.	High.	Low.	Close.	Net chge.
72	51	Do pr pf [5]	1	72	72	72	72	+ ½
15½	7½	White Motor	61	15⅛	15⅜	14⅞	15⅛	....
11⅝	4⅝	White Rk M Sp	1	6⅝	6⅝	6⅝	6⅝	— ¼
7¼	3½	White Sew Mach	26	5⅞	5⅞	5¾	5⅞	....
24⅞	14¾	Do pr pfd [2]	2	22¾	23	22¾	23	....
3½	1½	Willys-Overland	10	2⅛	2⅛	2	2⅛	+ ⅛
6⅝	3	Do pfd	3	4¼	4¼	4⅛	4¼	+ ⅛
7⅝	3⅝	Wilson & Co	19	4⅝	4¾	4⅝	4¾	+ ⅛
70	45	*Do $6 pf [6k]	3	61½	62⅝	61½	62	+ 1
32¼	15¾	Woodward Iron	31	31⅜	32¼	31⅜	32¼	+ 1
42¼	30	Wlwrth FW [2.40]	25	35¾	36	35¾	36	+ ⅝
24⅞	13⅝	Worthington P&M	16	22¾	23⅝	22¾	23	+ ⅝
65¼	39	Do cv pp[1.125k]	4	65	65¼	65	65	....
56	29	Do pr p [1.125k]	3	55	55	54⅞	54⅞	— ⅛
129	91	†Wright Aero [2g]	1	99	105	99	103	+ 4½

Y

1940 High.	1940 Low.	Description, div. rate, $s—	Sales in 100s.	Open.	High.	Low.	Close.	Net chge.
25	15¼	Yale&Towne [.60]	5	21½	21¾	21½	21¾	— ¼
19¼	9¾	Yellow Tr & Coach	54	14⅞	15⅜	14⅞	15¼	+ ¼
14	6⅜	Yng Spg&W [.50e]	6	11	11⅛	10¾	11	....
48¼	26¼	YngstSh&T [.75e]	100	41	42⅞	41	42½	+ 1½
28½	12½	Yngst Stl Dr [1e]	3	20	20⅛	20	20	+ ½

Z

1940 High.	1940 Low.	Description, div. rate, $s—	Sales in 100s.	Open.	High.	Low.	Close.	Net chge.
17¾	8⅝	Zonite Radio [1e]	9	16	16⅛	15⅞	16	....
4⅜	2	Zonite Products	3	2¼	2¼	2⅛	2¼	....

†Unit of trading 10 shares. Rates of dividends in the foregoing table are annual disbursements based on the last quarterly or semi-annual declaration. Unless otherwise noted, special or extra dividends are not included. *Ex dividend. xr—Ex rights. a—Also extra or extras. e—Declared or paid so far this year. f—Payable in stock. g—Paid last year. h—Cash or stock. k—Accumulated dividend paid or declared this year. d—Accumulated dividend paid last year.

Sales to 11 a. m., 290,000; to 12 noon, 690,000; to 1 p. m., 930,000; to 2 p. m., 1,060,000; total sales, 1,343,960 shares.

WASHINGTON, D. C., Oct. 31 [Special].—Odd lot purchases by customers on Oct. 30 were 87,696 shares; sales, 94,226, including 1,295 shares sold short.

CASH GRAIN

Estimated receipts of cash grain at Chicago Thursday: Wheat, 18 cars; corn, 304 cars; oats, 10 cars; barley, 19 cars; soy beans, 57 cars. Range of cash grain prices per bushel in leading markets:

WHEAT.

No.	Chicago.	Kansas City.	St. Louis.
1 hd	....	81¾@82¼	....
1 nor	....	....	83⅜@84⅜
3 mx	85¼	....	....

CORN.

No.	Chicago.	Kansas City.	St. Louis.
1 yel	64½@66½	64½	65½
2 yel	63⅛@66¼	....	62¼@64
3 yel	62 @63½	58½@59	61 @62½
4 yel	59 @61½	57¼	....
5 yel	55⅜@58⅜	....	....
1 wh	69½	....	....
3 wh	65	....	....
4 wh	61½@64½	....	....
5 wh	61	....	....
S grd	54½@56¼	....	55

OATS.

No.	Chicago.	Kansas City.	Minneapolis.
1 wh	36¾@37	....	....
2 wh	36 @36½	32¾@34	31 @32

RYE AND FLAX.

	Rye.	Flax.
Minneapolis	45⅝@48⅝	1.45@1.49
Duluth	43⅞@46⅜	1.48@1.50

SOY BEANS.

No. 2 yellow sold at 85¼@86¼c per bu, track Chicago; No. 3 yellow, 84¼@85⅝c; No. 4 yellow, 85c.

BARLEY.

	Malting.	Feed.
Chicago	50 @64	38 @48
Milwaukee	51 @60	38 @48
Minneapolis	41 @52	38 @42

FIELD SEEDS.

Field seeds, buyers' prices at Chicago per 100 lbs, quoted as follows: Timothy, $3.65; alsike, $9.00@11.00; red clover, $8.00@10.00; fancy red top, $7.50@8.00; sweet clover, $3.50@4.00.

NAVAL STORES.

SAVANNAH, Ga., Oct. 31 (AP).—TURPENTINE—Firm, 32⅝c per gal; offerings, 50 casks; sales, 2,500 gals; receipts, 305; shipments none; stock, 10,973. ROSIN—Firm; offerings, 150 lots of 280 lbs; all sold; receipts, 316; shipments, none; stock, 158,134. Quote: B, $1.80; D, $1.83; E, F, $1.86; G, $1.83; H, $1.80@1.83; I, $1.80@1.85; K, $1.91; M, $1.96; N, $2.00; WG, $2.38; WW, X, $2.75.

BOARD OF TRADE GRAIN FUTURES

[Prices Oct. 31, 1940, in dollars per bushel.]

Wheat.

	Open.		High.	Low.	Close.		Prev. close.		Year ago.		Season's range High.	Season's range Low.
December	.83⅝-	.83½	.84⅝	.83	.84¼-	.84⅝	.83¼-	.83⅛	.86⅝-	.86⅝	1.10⅛	.68⅝
May		.82½	.83¼	.82	.83¼-	.83⅛	.82⅛-	.82¼	.85⅞-	.86	.86¼	.70
July	.78¼-	.78⅜	.78¾	.77⅞		.78⅜	.78⅛-	.78	.84¼-	.84⅜	.81⅝	.76¼

Corn.

	Open.		High.	Low.	Close.		Prev. close.		Year ago.		Season's range High.	Season's range Low.
December	.59¼-	.59½	.59⅝	.58⅞	.59⅝-	.59½	.59⅛-	.59¼		.50⅛	.67⅝	.53½
May		.60	.60⅜	.59¾		.60⅜	.59⅜-	.59⅞	.52⅝-	.52¾	.64⅜	.54⅞
July		.60¼	.60¾	.59⅞		.60½		.59⅞		.53½	.64½	.58

Oats.

	Open.	High.	Low.	Close.	Prev. close.	Year ago.	Season's range High.	Season's range Low.
December	.34⅝	.34⅞	.34¼	.34½	.34⅝	.36½	.36	.27½
May	.33⅞	.34⅛	.33⅝	.34	.34	.35¼	.35⅛	.28⅝
July	.31½	.31¾	.31⅜	.31⅛	.31⅝	.32⅝	.33	.30⅛

Rye.

	Open.	High.	Low.	Close.	Prev. close.	Year ago.	Season's range High.	Season's range Low.
December	.43⅜	.44⅛	.43⅛	.43⅞	.43½	.53½	.59⅝	.38⅞
May	.47⅛	.47⅞	.47	.47⅝	.47⅛	.54⅝	.50⅝	.42⅛
July	.48	.48⅝	.48	.48⅝	.48¼	.54⅝	.51⅝	.47⅞

Soy Beans.

	Open.	High.	Low.	Close.	Prev. close.	Year ago.	Season's range High.	Season's range Low.
December	.83⅝	.84⅝	.83⅝	.84½	.83½	.93	.86¼	.67⅛
May	.84⅛	.85	.83¾	.85	.83⅝	.95	.87⅞	.69
July	.84¼	.84¼	.84¼	.84¼	....	.93¼	.....	.....

MINNEAPOLIS FLOUR.

MINNEAPOLIS, Minn. Oct. 31 (AP).—Carload lots, per brl in 98 lb cotton sacks: Family patents, unchanged, $5.45@5.65; standard patents, 5c higher, $4.45@4.65; shipments, 26,125 brls. Pure bran—$21.25@21.75 per ton. Standard middlings, $20.25@20.75.

HAY MARKET.

Timothy, light or medium, clover mixed, alfalfa, mixed, carload price, No. 1, $15.00@16.00; No. 2, $12.50@15.00; No. 3, $8.00@9.50. Rye, No. 1, $12.00; alfalfa, fancy, No. 1, $17.00@23.00.

RUBBER FUTURES LEAD UPTURN IN STAPLE MARKETS

Silk and Sugar Decline Against Trend.

Commodity futures markets were mostly higher yesterday, reflecting strength in securities. Rubber led the upturn, followed by wool tops, lead, cocoa, and cottonseed oil. Copper and hides were irregular, while silk and sugar receded small amounts.

Rubber futures closed 0.10 to 0.17 cent a pound higher, with December deliveries at 20.45 cents. The cash price advanced 0.12 cent to 20.62 cents. Wool tops were unchanged to 0.7 cent a pound higher, December finishing at $1.12 7-10.

FUTURES SUMMARY.

New York.

	Close Oct. 31.	Close Oct. 30.	*Season's range High.	*Season's range Low.
Cocoa, lb	$ .0448	$ .0444	$ .0650	$ .0407
Ctsd oil, lb	.0543	.0544	.0731	.0538
Coffee, Santos, lb	.0588	.0583	.0650	.0530
Sugar, lb	.0194	.0196	.0216	.0175
Rubber, lb	.2045	.2030	.2115	.1693
Silk, lb	2.60½	2.60½	2.93	2.20
Copper, lb	.1118	.1111	.1174	.0900
Lead, lb	.0525	.0524	.0533	.0472
Tin, lb	.5050	.5050	.5525	.4750

*Since trading in the contract started. All prices quoted are for December delivery except silk for November and sugar for March.

NEW YORK FUTURES.

[Yesterday's closing prices in cents per pound unless otherwise stated.]

Cocoa.

Closed .03 to .04 cent higher. December, 4.48; March, 4.60; May, 4.66; July, 4.75; September, 4.82; January, 4.51. Sales, 108 lots.

Cottonseed Oil.

Closed .01 cent lower to .04 cent higher. December, 5.43; January, 5.40; March, 5.60; May, 5.69. Sales, 95 lots.

Hides.

Closed .03 cent higher to .05 lower. December, 12.35; March, 12.19; June and September, 12.17. Sales, 106 lots.

Rubber.

Old and new contracts closed .10 to .17 cent higher; December, 20.45; March, 20.00; May, 19.87. Sales, old, 29 lots; new, 10 lots.

Sugar.

Contract No. 3 [domestic]—Closed .01 to .02 cent lower. January, 1.88; March, 1.94; May, 1.98; July, 2.02; September, 2.05. Sales, 3,950 tons.

Contract No. 4 [world]—Closed .01 to .015 cent lower. December, 0.78; March, 0.835; May, 0.87; July, 0.89; September, 0.92; December [1941], 0.955. Sales, 600 tons.

Wool Tops.

Closed .5 to .7 cent higher. December, $1.127; March, $1.02; May, $0.98. Sales, 300,000 lbs.

CHICAGO FUTURES.

CHICAGO BOARD OF TRADE.

Lard.

[Per 100 pounds.]

	Open.	High.	Low.	Close.	Prev. close.
October	$4.62	$4.65	$4.60	$4.65	$4.60
December	4.75	4.77	4.75	4.75	4.72
January	4.90	4.90	4.90	4.90	4.87
March	5.92	5.97	5.92	5.97	5.90
May	6.15	6.15	6.12	6.15	6.10
July	6.32	6.32	6.32	6.32	6.27

CHICAGO MECHANTILE EXCHANGE.

Butter.

[Cents per pound.]

Storage stands.—	Open.	High.	Low.	Close.	Prev. close.
Nov.	28.75	28.85	28.75	28.80	28.85
Dec.	28.80	28.85	28.80	28.80	28.85
Jan.	29.00	29.00	28.95	28.95	......

Eggs.

[Cents per dozen.]

Refrigerator stands.—	Open.	High.	Low.	Close.	Prev. close.
Nov.	18.25	18.30	18.15	18.30	18.30
Dec.	18.25	18.30	18.20	18.30	18.30
Jan.	18.00	18.00	17.90	17.90	......

CASH PRICES.

[Wholesale.]

Chicago.

	Oct. 31.	Oct. 30.
Butter, extra, 92 score	$ 0.30	$ 0.30
Clear bellies, lb	.09⅝	.09⅝
Hides, hvy packer, lb	.15	.15
Lard, cash, lb	.0470	.0465
Do leaf, lb	.0475	.0475
Do loose, lb	.0477	.0472
*Steel scrap, ton	20.75	20.75

*Average price Chicago and Pittsburgh.

New York.

[Price per Pound.]

Antimony, Amer	$ 0.1650	$ 0.1650
Coffee, No. 7 Rio	.05⅛	.05⅛
Do No. 4 Santos	.07⅛	.07⅛
Copper, electrolytic	.1200	.1200
Do export	.1100	.1100
Cotton, Mid. upland	.0984	.0978
Rubber, sheet smoked rib.	.2062	.2050
Silk, Jap. cr db extr	2.62	2.62
Sugar, raw, 96 duty pd	.0290	.0288
Do refined	.0435	.0435
Tin	.5150	.5150

Other Markets.

Flour, Std. Pats, bbl, Mpls.	$ 4.65	$ 4.60
Lead, lb, E. St. L.	.0535	.0535
Zinc, lb, E. St. L.	.0725	.0725

COMMODITY INDEX.

The Associated Press weighted wholesale price index of 35 commodities:

Yestday.	Prev. day.	Wk. ago.	Mo. ago.	Yr. ago.
75.31	75.29	75.54	73.64	73.27

Range in recent years:

	1940.	1939	1938.	1933-'37.
High	75.54	75.22	74.37	98.14
Low	68.89	63.78	63.86	41.44

[1926 average equals 100.]

The Dow-Jones commodity futures index closed at 55.07, up 0.14.

GRAIN IN OTHER MARKETS

	Open.	High.	Low.	Close.	Prev. close.
October Wheat.					
Wpg.	.70½	.70⅞	.70½	.70⅝	.70⅛
November Wheat.					
B A	.48	.51⅝	.48	.50½	.48
December Wheat.					
K. C.	.77⅝	.78⅞	.77½	.78⅝	.77⅝
Mpls.	.81¾	.82⅝	.81⅝	.82⅜	.81⅜
*Dul.	.72	.74¼	.72	.73⅝	.72⅞
†Dul.	.73	.73¾	.72⅝	.72⅝	.71⅞
Wpg.	.71⅝	.71⅝	.71⅝	.71⅝	.71⅝
B A	.48⅝	.50½	.48⅝	.50⅛	.48⅝
May Wheat.					
K. C.	.76½	.77⅜	.76½	.77⅝	.76⅛
Mpls.	.81¾	.82⅝	.81⅝	.82⅜	.81⅛
Wpg.	.75⅝	.75⅞	.75⅝	.75⅞	.75⅞
July Wheat.					
K. C.	.72¼	.73¼	.72¼	.73⅛	.72⅝
Mpls.	.82	.82	.82	.82	.80⅞
November Corn.					
B A	.23⅛	.23⅝	.23⅛	.23⅜	.23⅛
December Corn.					
K. C.	.54⅝	.55⅝	.54⅝	.55⅜	.54⅝
Mpls.	.53⅝	.53⅝	.53⅛	.53⅛	.53⅛
B A	.24½	.25⅛	.24½	.25⅛	.24½
May Corn.					
K. C.	.55⅝	.56¼	.55⅝	.56	.55⅝
Mpls.	.54¼	.54¼	.54¼	.54¼	.53⅝
October Oats.					
Wpg.	.32⅝	.33¼	.32⅝	.33¼	.32⅝
December Oats.					
Mpls.	.30⅛	.30⅞	.30⅜	.30⅛	.30⅜
Wpg.	.30½	.30⅞	.30⅜	.30⅞	.30⅛
May Oats.					
Mpls.	.30⅜	.30⅝	.30⅜	.30⅛	.30⅛
Wpg.	.29⅞	.30⅛	.29⅞	.30⅛	.29⅞
October Rye.					
Wpg.	.43½	.43⅞	.43½	.44	.43⅝
December Rye.					
Mpls.	.42¼	.42⅝	.42¼	.42⅝	.42⅜
Dul.	.42⅝	.42⅝	.42⅝	.42⅝	.42⅝
Wpg.	.43⅞	.44⅜	.43⅞	.44⅜	.44⅛
May Rye.					
Mpls.	.44⅜	.45⅛	.44⅜	.45⅛	.44⅜
Wpg.	.46⅜	.47⅝	.46⅜	.47⅝	.46⅝
October Feed Barley.					
Wpg.	.43⅝	.44⅝	.48⅝	.44⅝	.43⅝
December Feed Barley.					
Mpls.	.37⅛	.37⅛	.37⅛	.37⅛	.37⅛
Wpg.	.40½	.41⅝	.40½	.41⅝	.40⅝
December Flaxseed.					
Mpls	1.45¾	1.46¼	1.45¾	1.46	1.45⅝
Dul.	1.46	1.46	1.46	1.46	1.45⅝
May Flaxseed.					
Mpls.	1.49¼	1.49⅝	1.49¼	1.49¼	1.49⅛
November Flaxseed.					
B A	.65⅛	.66⅝	.65⅛	.66¼	.65⅛

*Durum. †New durum contract.

BOARD OF TRADE SALES.

[On Oct. 30, 1940 in thousands of bushels].

	December.	May.	July.	Total.
Wheat	7,799	4,834	1,340	13,973
Corn	1,840	1,896	472	4,208
Oats	343	256	40	639
Rye	212	194	30	436
Soy beans	229	176	.....	405
Grand total				19,661

Open Grain Trades.

	December.	May.	July.	Total.
Wheat	22,322	26,520	5,741	54,583
Corn	9,646	9,521	2,027	21,194
Oats	3,669	6,510	472	10,651
Rye	9,468	5,343	377	15,188
Soy beans	2,788	3,412	1	6,201
Grand total				107,813

BRITISH EMPIRE BUYS TWO-THIRDS OF U. S. EXPORTS

September Analysis Puts Japan High Also.

Washington, D. C., Oct. 31 (AP).—Department of commerce figures showed today the British empire took nearly two-thirds of the $295,000,000 worth of United States merchandise exports in September. Japan was also a large buyer and seller in this country.

However, a department statement said, a drop in exports from $350,000,000 in August to $295,000,000 in September was due to smaller shipments to nearly every important customer on the globe except Egypt, South Africa, Venezuela, Mexico, the Dutch East Indies, British Malaya, and New Zealand.

The drop from August in exports to the United Kingdom, the department said, reflected the absence in September figures of large shipments of second hand war materials which inflated the August figures.

Comparisons of September foreign trade follow [figures in thousands of dollars, 000 omitted]:

EXPORTS.
To Principal Countries.

	1940.	1939.
Belgium	....	$ 5,435
Canada	$ 63,252	52,058
China	3,849	2,636
France	72	11,926
Germany	....	347
Italy	90	4,834
Japan	17,778	20,072
Mexico	7,697	5,782
Netherlands	....	9,906
Philippine Islands	4,814	7,992
U. S. S. R.	4,571	1,785
United Kingdom	103,361	60,212
Total	$295,245	$288,956

IMPORTS.
From Principal Countries.

	1940.	1939.
Belgium	$ 374	$ 4,323
Canada	39,197	33,037
China	5,401	4,661
France	267	3,851
Germany	231	2,339
Italy	116	2,401
Japan	11,124	19,520
Mexico	3,876	3,460
Netherlands	67	4,650
Philippine Islands	5,515	6,990
U. S. S. R.	124	2,520
United Kingdom	9,263	10,853
Total	$194,928	$181,536

BONDS JOIN RISE OF STOCKS WITH RAILS NEAR LEAD

New York, Oct. 31 (AP).—Medium priced railway obligations and selected industrial loans joined the stock market in a brisk upturn today. At the close, gains of fractions to around 2 points were numerous.

The foreign dollar division, meanwhile, put on a display of its own, with some issues rising 6 to 7 points. Great Consolidated Electric Power of Japan 6½s of '50 at 78 were 6 higher on sale of a single bond, while Paulista railway 7s of '42 at 60 advanced 7.

United States treasury loans were lightly traded, closing 11-32ds of a point higher to 4-32ds lower.

Investors' Guide

If you wish information about investments or insurance write to The Tribune Investors' Guide. Inclose stamped, self-addressed envelope for reply. Answers of public interest are published, but inquirers' names are never revealed. Please do not ask for information on more than one company in each letter. Answers to inquiries are based on information which The Tribune believes reliable, fair, and unprejudiced, but The Tribune assumes no responsibility therefor.

Friday, Nov. 1, 1940.

[Copyright: 1940: By The Chicago Tribune.]

LARGE DIVIDENDS.

I noticed that the Western Cartridge company has paid several large common dividends in recent months. What has the company paid on its common stock thus far in 1940 as compared with previous years? Where is the market for the stock and what is it selling for?—W. F.

Answer: Western Cartridge company, East Alton, Ill., has paid the following dividends on its common stock in recent years:

1932	$ 6.00	1937	$21.00
1933	1.50	1938	6.00
1934	3.00	1939	31.00
1935	6.00	1940	*26.00
1936	21.00		

*Thru Oct. 15, 1940.

The common stock is traded over the counter in St. Louis, Mo. The stock is quoted currently at around $900 a share.

The company and its subsidiaries manufacture firearms, ammunition, cutlery, sporting goods, and other metal specialties.

AIRPLANE PARTS.

Do you know whether the Chicago Pneumatic Tool company is making airplane engines or parts? Will the Chicago plant be expanded?—J. S.

Answer: The Chicago Pneumatic Tool company has received a subcontract from the Packard Motor Car company to manufacture airplane engine parts. Packard is making Rolls Royce airplane engines for the American, British, and Canadian governments.

The engine parts for Packard will be manufactured in the Franklin, Pa., plant of the Chicago Pneumatic Tool company, which will be expanded. The company's headquarters are in New York City. It has no factory in Chicago.

Because its subsidiary in Scotland has been making engine parts for Rolls Royce in Great Britain, the company has the necessary experience and plans for starting production of the parts in this country, it is said.

BELL EXPANSION.

Has the Bell Aircraft corporation undertaken any expansion of its plant capacity to meet its defense orders?—R. F.

Answer: Bell Aircraft corporation has started the construction of a $1,500,000 plant adjoining the Niagara Falls airport. The plant will be used to assemble Airacobra interceptor pursuit planes. The company is also increasing the floor space of its Buffalo, N. Y., plant.

NEW YORK CURB

Thursday, October 31, 1940.

Shares sold today 187,000. Year ago 141,565. Total sales 1940 to date 34,150,000. Total sales 1939 to date 37,937,265.

	Sales.	High.	Low.	Close.	Net chge.
[illegible]					

DOMESTIC BONDS.

	Sales thous.	High.	Low.	Close.	Net chge.
[illegible]					

FOREIGN.

	Sales thous.	High.	Low.	Close.	Net chge.
[illegible]					

NEW YORK BOND TRANSACTIONS

BOND AVERAGES

[Compiled by the Associated Press.]

	20 rails.	10 indust.	10 util.	10 fgn.
[illegible]				

10 LOW YIELD BONDS.

[illegible]

DOMESTIC BONDS.

	Sales in thous.	High.	Low.	Close.	Net chge.
[illegible]					

UNITED STATES GOVERNMENT BONDS.

Thursday, October 31, 1940.

[illegible]							

UNITED STATES TREASURY NOTES.

[Quoted by C. F. Childs & Co.]

[illegible]

UNITED STATES TREASURY STATEMENT.

[Chicago Tribune Press Service.]

[illegible]

FOREIGN.

	Sales in thous.	High.	Low.	Close.	Net chge.
[illegible]					

CHICAGO STOCKS

Thursday, October 31, 1940.

[illegible]									

CHICAGO LIVE STOCK

Influenced by further declines in the wholesale pork markets, hog prices sagged yesterday and closed weak to 10 cents lower. Reductions in wholesale pork prices ranged to 50 cents, with top light loins at $13 a hundred pounds.

The average price of hogs declined 5 cents, to $6 a hundred weight, the lowest level since Aug. 6.

Choice steers and yearlings maintained a fully steady price basis with the best available sold at $14.50. Other clases ruled weak to slightly lower.

Hog receipts, 19,000; shipments, 700.
Cattle receipts, 4,000; shipments, 1,500.
Sheep receipts, 6,000; shipments, 1,000.

Comparative Prices.

[All prices are in dollars per 100 pounds.]

Hogs—Bulk of sales yesterday	$5.90@6.15
One month ago	5.90@6.40
One year ago	6.40@6.80
Top yesterday, $6.20; average, $6.00.	
Cattle—Bulk of sales yesterday	$10.00@13.50
One month ago	10.00@13.25
One year ago	8.50@10.40
Top yesterday, $14.50; average, $11.75.	
Lambs—Bulk of sales yesterday	$9.00@9.15
One month ago	9.25@9.40
One year ago	8.25@9.50
Top yesterday, $9.25; average, $9.05.	

*Receipts include 50 cattle, 6,800 hogs, and 3,000 sheep direct to packers.

WANT AD INDEX

	Page.	Col.
Apartments—See To Rent.		
Auction Sales	34	5
Automobiles—		
Auto House Trailers	36	8
Auto Service, Gasoline, Oils	36	7
Autos, Trucks To Rent	36	7
Credits	37	8
Loans	36	8
Repairing and Accessories	37	8
Tires	36	7
Trucks	36	8
Used Automobiles—For Sale	37	1
Wanted	36	8
Bar and Store Fixtures	35	8
Bicycles and Motorcycles	36	8
Board and Lodging	35	3
Boats, Yachts, Etc.	35	6
Building Material [Paints, etc.]	36	5
Business Opportunities—		
Business Equipment	35	8
Businesses For Sale	35	7
Business Service	35	8
Concessions, Locations and Leases	35	8
Distributors	35	8
Wanted	35	8
Business Personals	34	5
Business Directory	36	7
Cameras and Optical Goods	35	1
Cemeteries	30	5
Clothing, Furs, Etc.	36	5
Coal, Fuel Oil, Wood	33	8
Collections	34	8
Dancing Schools	33	8
Death Notices	30	5
Dogs, Cats and Pets	36	5
Dressmaking and Millinery Schools	35	1
Employment Agencies—Men	34	3
Employment Agencies—Women	34	7
Financial Service	36	5
Undertakers	30	5
Furniture	36	6
Help Wanted—Men	34	1
Help Wanted—Women	34	6
Horses, Harness, and Wagons	33	8
Hotels and Apartment Hotels	35	3
Home Furnishings and Furniture	36	6
Home Furnishings Wanted	36	7
Household Appliances	36	7
Houses—See Real Estate and to Rent—		
Hunting Property and Privileges	34	5
Instruction	34	5
Jewelry, Old Gold, etc.	36	5
Loans—Personal and Business	36	4
Lost and Found	33	7
Machinery and Equipment	35	8
Mausoleums and Monuments	30	5
Mortgages [See Real Estate Loans]	36	4
Motorcycles and Bicycles	36	8
Moving, Storage [See Business Direc.]	36	7
Musical and Dramatic	34	5
Musical Instruments	33	8
Office Furniture and Devices	33	8
Personal	34	5
Pianos [See Musical Instruments]	33	8
Piano Tuning [See Bus. Direc.]	36	7
Radios, Supplies and Service	35	8
Real Estate—		
Acre Property		
Apartment Buildings	36	1
Business Property	36	1
Farm Lands	36	3
For Exchange	36	4
Houses	36	1
Industrial Property	35	6
Loans, Mortgages	36	4
Other Cities	36	3
Resorts	36	3
Suburban	36	3
Vacant	36	3
Wanted	36	3
Sales	35	6
Sewing Machines	36	7
Situations Wanted	35	1
Sporting Goods	34	5
Stocks and Bonds	36	4
Store and Bar Fixtures	35	8
Stoves [See Household Appliances]	36	7
To Rent—		
Apartments		
Apartments and Rooms to Share	35	4
Furnished Apartments	35	4
Houses [City and Suburban]	35	5
Industrial Property	35	4
Offices and Shops	35	6
Rooms	35	6
Stores	35	2
Suburban	35	6
Trade Schools—Men	34	5
Trade Schools—Women	34	5
[illegible]		

MUSICAL INSTRUMENTS.

[illegible]

OFFICE FURNITURE AND DEVICES.

[illegible]

DANCING SCHOOLS.

[illegible]

COAL, FUEL OIL, WOOD.

[illegible]

HORSES, HARNESS, AND WAGONS.

[illegible]

LOST AND FOUND.

[illegible]

HELP WANTED—MEN.

Stores and Offices.

ACCOUNTANTS wanted—Several experienced senior and semisenior public accountants for permanent and temporary positions in southern state; certified accountants preferred; submit complete details in application and state salary expected. Address C H 38, Tribune.

ASSISTANT CREDIT MANAGER—Leading manufacturer seeks man age 25 to 30. Gentile prefd., well qualified by experience and training. Must be good letter writer, possessing tact and adaptability. Give full particulars, business history, etc. Replies held in strict confidence. Address M E 357, Tribune.

BOOKKEEPER—Middle aged for full charge, preferably some experience with trucking company; good job for the right party; interview Saturday 2 to 5 p. m. Edward J. Meyers Co., 1014 W. Van Buren-st.

CLERK—18-20; selling exp. retail stationery store; ref. and rel. Address E 363, Tribune.

FRUIT clerk—Steady work; experienced. 1571 Howard.

GROCERY clerk—Experienced; must be Scandinavian. 5607 N. Kimball.

GROCERY STORE HELPER. Young man. Steady. 1700 W. Taylor-street.

JEWELRY salesman—Experienced. Steady position. Chance for advancement. Address M D 536, Tribune.

NATIONAL organization has opening for exp. salesman as branch store manager, out of town. Exc. opportunity. Steady. Sal. and comm. Address E 336, Tribune.

PAWN broker clerk—Experienced and good salesman. Capable of making loans on furs, clothing, and miscellaneous merchandise. Must have excellent references. Good opportunity for the right man. Address L P 274, Tribune.

RATE man and Biller, with large trucking co. State age, experience, and salary desired. Address M E 354, Tribune.

SALESMEN
SILKS AND WOOLENS
Preferably with State-street experience. State in detail your experience. Address M D 312, Tribune.

SALESMEN
FLOOR COVERINGS and FURNITURE
Must be experienced, preferably on State-st. State in detail your experience. Address M H 536, Tribune.

SHIPPING CLERK.
MILL SUPPLY EXPERIENCE.
ADDRESS L K 539, TRIBUNE.

SHIPPING clerk—Exper.; familiar with P. B. Series J Mailing Mach. State age, enclose photo. Address L J 321, Tribune.

SHIPPING CLERK—Experienced; salary $20 a week. Address L C 377, Tribune.

STOCK clerk—With radio or electrical supply exper.; So. Side. State age, exper., and sal. desired. Address L J 504, Tribune.

TRAFFIC MANAGER—5 years' experience handling fruits and vegetables in car lots; excellent opportunity at good salary. Address M H 198, Tribune.

WANTED—At once, high grade experienced married men; 30-40 yrs. of age; for responsible positions with a manufacturer of non-ferrous alloys and machine shop products.
Two men experienced in figuring costs and making assembly costs from bills of material. Machine shop exp. preferable, although not essential.
One man experienced in figuring costs, time and bonus payments from production reports, preparing quotations for customers, preparing customers' orders for production and general follow-up work. Foundry experience preferable, although not essential. In reply state age, salary desired, nationality, religious belief, past 5 years' experience. Address L L 361, Tribune.

YOUNG man to work in office of steel warehouse. Able to type and take dictation. Eventually work into sales. Give exp. and refs. Address M E 356, Tribune.

Boys.

BOYS—17-18 yrs., for special messenger work; 2 to 3 yrs. high school essential; bring birth certificate. Apply Employment Manager, 417 S. La Salle, before 11 a. m.

BOYS—With bicycles, for loop delivery work. Apply Cannonball Bonded Messenger Service, 412 N. Wells.

Pharmacist.

REGISTERED PHARMACIST—Apply 624 S. Michigan-av., mornings. R. 1202.

Professions and Trades.

ARTIST
Lettering, retouching, knowledge of type. Man or woman. To work in Elgin. Write stating experience, salary expected and where available by phone. ADDRESS Y K 311, TRIBUNE.

ARTIST—To work with oils on 27x36 canv. Delaware 3670 or Address E 365, Tribune.

Automatic Screw Machine
operators, experienced on Brown & Sharpe, Acme, Gridley or Davenport machines. Steady work at good wages. Some of our men have worked steadily for past 25 years. This is not a rush job opportunity, but an exceptionally good chance for steady workers who have had at least 5 years' experience. Answer, stating past employers. Address L G 303, Tribune.

BARTENDER—State age, experience, and sal. expt. N. W. side. Address M E 473, Tribune.

BODY and fender man—Time or piece work. 3933 Milwaukee-avenue.

BURGLAR alarm installer—Exp.; state educ., salary. Address M H 378, Tribune.

CABINET MAKERS and belt sanders—Experienced pin games. Grand Woodworking Co. 4147 Ogden-av.

CASKET trimmer—Exp.; out of town; stdy. employment. Address M D 532, Tribune.

COFFEE URN MAKER and rebuilder, expd. Address L M 325, Tribune.

COMB. window trimmer-salesman — Men's quality clothes. Address E 367, Tribune.

CUSHION MAKERS—See Mr. Thomas, Pullman Couch Co., 3759 S. Ashland-avenue.

DENTIST—Young, gentile; real opportunity for association on North Shore; give details. Address L F 290, Tribune.

DENTAL mech.—Plaster vulc. and acrylics. ADDRESS L C 355, TRIBUNE.

DESIGNERS.
Tool and die makers, must be A-1 men; exceptionally good openings for men who can qualify. Address L L 359, Tribune.

DESIGNERS—For jigs and fixtures; A-1. Quality Hardware and Machine Corp. 5849 N. Ravenswood-avenue.

DRAFTSMAN, archit.—Lumber yard, S. Side, familiar on remod. and sm. new homes, draw plans, writing spec., preparing estimates; perm. pos.; sal. depends on ability; opport. for advance. if sales minded. State educ., exp., nationality, age. ADDRESS M H 202, TRIBUNE.

DRAFTSMAN—Experienced making Patent Office drawings. Address Y K 291, Tribune.

ENGINEER—To operate heating plant. Must be licensed. Address M H 376, Tribune.

ENVELOPE Adjuster Wanted—For Smith Rotary Machines; advise experience, salary expected and when could start; steady position for right man. The Western Paper Goods Co., 1224 W. 8th-st., Cincinnati, O.

ESTIMATING ENGINEER—Capable of figuring weights from blueprints. Man with foundry pattern and machine shop exp. pref. Howard Laundry, 1700 N. Kostner.

FINISHER—Exp. on spraying machine; must be good; no others need apply. Tivoli Furniture, 1820 W. Hubbard.

GRINDER—Exp. on Brown & Sharpe or Cincinnati cutter grinders. Hay. 3721.

HAND screw machine operators wanted. 4708 Armitage-av.

HARDWARE clerk—Reliable, exper. State salary wanted. Address M C 584, Tribune.

JIG BORER OPERATOR.
MUST BE A1; HIGHEST WAGES PAID.
4431 W. DIVISION-STREET.

LEATHER worker—Experienced. Bill folds, etc. E. S. Vihon Co., 816 W. North-av.

LOCKSMITH—State salary and experience first letter. Address M H 193, Tribune.

MACHINE molders—Experienced in the production of aluminum and bronzes; can secure good working conditions and pay by applying to this ad in person on Friday [no phone calls], ask for Mr. Schulz. Only personal applications will be accepted until noon Friday. Hills-McCanna Co., 2349 Nelson-st.

MAN—Who has industrial metal finishing and color matching experience, capable of taking charge of dept.; state experience and salary. Address Y K 314, Tribune.

MATTRESS finisher—Experienced. 3936 Roosevelt. Nevada 4930.

MEN WANTED for service dept.; good earnings; must have closed car for pick-up and delivery service. Married, live on north side. Apply Friday, 9 A. M., ask for Service Manager. THE HOOVER CO. 45 Chicago-av., Evanston, Illinois.

MOLDER for aluminum—Exper. on perm. mold. Address M C 586, Tribune.

NICKEL BUFFERS,
job shop experience. 3828 N. Kedzie-av.

PHOTO-ENGRAVER — Zinc etcher; steady; nights; must be A-1 on newspaper work. Address M H 125, Tribune.

POLISHERS and buffers— Exp. on stainless steel, aluminum, and die castings. Job shop. 85c per hr. Address M H 200, Tribune.

POLISHERS AND BUFFERS.
A1 experience on die casting.
ADDRESS Y P 197, TRIBUNE.

PRESS FEEDER—Some experience. Gordon press. Abbey Label, 440 W. Superior.

RADIO serv. man with gen. mech. ability, sober, steady. State sal., age, religion, nationality. Address M C 176, Tribune.

RULING machine operator—Must be experienced on L machine; no other need apply. Address M E 221, Tribune.

Screw Machine Operators.
Experienced on hand machines. Much be able to set up and operate; also have their own tools. Address M F 384, Tribune.

SERVICE man—Radio and appliance; must be experienced; with car; good job for right man. Lawrence, Inc., 1910 E. 79th-st.

SPOTTER—Expr. on pressg. mach. State ex., refs., and sal. expected. Address L C 168, Tribune.

STEEL stamp engraver—Experienced; guaranteed steady work. Bunting Stamp Co., 312 Boulevard of Allies, Pittsburgh, Pa.

STENCIL CUTTER—On paper and profilm; exp., A-1 man. Price Bros. Inc. 36 S. Throop-st.

TAILOR—All around, on high class custom coats. No others need apply. Address M H 248, Tribune.

HELP WANTED—MEN.

Professions and Trades.

TAILOR—All around man. H. NIELSEN, 2354 N. St. Louis-av., cor. Fullerton.

TWO-THIRDER—For Gordon press feeder; exp. with type. Address Y K 317, Tribune.

UPHOLSTERERS at once—Expd.; steady work; good pay. J. Swayka & Son, 1639 East End-av., Chicago Heights, Ill.

Woodworking Machines
operators. All machines, both day and nite shift. Address L J 507, Tribune.

WOULD LIKE to contact an A-1 Pattern Maker to run his own shop in conjunction with a growing non-ferrous foundry. Must be willing to move, be able to figure own work and knowledge of some business ability. Address C H 44, Tribune.

Clubs, Hotels, and Restaurants.

BARTENDER—Young, fast, reliable. 757 E. 79th-st.

CHEF—Second; experienced; Italian preferred. Phone Ambassador 9460.

GRILL and counter man, experienced. Allen's Hamburger Shop, 4006 N. Broadway.

HAMBURGER man—Clean, honest; experience not necessary. Silver Palace, 3348 Diversey.

YOUNG man—Exp. meat carver on sandwiches; also soda fountain man, prefer bar exp. Address L M 324, Tribune.

Salesmen.

ADV. solicitor—Sell space for well estab. Polish pub.; refs.; comm. 1112 Milwaukee.

AUTO salesman, at once — Ford, Mercury, Zephyr Dealer. Experienced, able to close deals; Salary and commission. 9002 Ogden, Brookfield. See Mr. Heinz.

BEVERAGE salesman—Exc. deal; strictly comm. 1970 Wilmot-av. before 10 a. m.

BOOK SALESMAN—Must be experienced. To sell nationally known business volume to executives. Must be able to meet heads of larg. corps. Liberal comm. Write exper., qualifications. Address M E 411, Tribune.

CANDY—Big holiday box line, best 2 mo. in year just starting. Our dist. earn huge comms. every year. Excl. terr. Also out of town. Write Mary Allen, 2030 Sunnyside.

CHILI AND MEAT SPECIALTIES—3 salesmen, with tavern, retail butcher and grocery following; also opportunity for no exp. man High comm.; car not necessary. Apply Mr. Nalepka, 4245½ S. Kedzie-av.

CHRISTMAS cards—Best $1 sellers with name printed. Also big album; 9 box assortments; free sample; comm. Call or write. STAUDER, 82 W. Washington, Rm. 528. Or 4128-30 Belmont-avenue.

CHRISTMAS CARD SALESMEN.
SEE OUR AD IN FEMALE COLUMN.
The Process Corporation

CIGAR salesmen—Ambitious, live wires, to sell fast cigar, premium deal, with large comm.; finance self; own car. State phone number. Address M H 415, Tribune.

COAL SOLICITOR—Gd. opp. diligent worker; drawing acct. Address L N 311, Tribune.

JEWELRY salesmen—Outside exper. only Bulova, etc.; 23% comm.; drawing acct. American Budget Jewelers. Hay. 4162.

LAUNDRY route man—Bohemian or Polish, for established route, house to house selling exper. Essential good sal. and comm. Capitol Laundry, 915 S. California.

PAPER CUP salesmen—Only experienced men need apply; salary and comm. Universal Paper Products, 1104 S. Wabash, 8th flr.

PHOTO ENGRAVING Salesmen—Only those who have active accounts need apply. Salary. Revere Photo Engraving Co 712 FEDERAL-STREET.

Printing-Lithographing Salesman.
Must be experienced and have a clientele. Office and phone furnished. Strictly commission basis. Will interview Monday. REYNOLDS & REYNOLDS CO., 360 E. Grand-av. Superior 6740.

PRINTING—Also brokers; novelty adv. ideas. Comm. 1046 N. Wells. Mich. 2402.

REAL estate salesmen to work on new, fast growing development; 5% commission. Lindop, 109 N. Dearborn. Rm. 804.

MEN

If you really know what this business has meant to other men, you would not pass up this ad as "just another one of those propositions." If you do, you are in all probability missing what, to a great many men, has been the opportunity of a lifetime. No matter what your present income is, no matter what your position in life, you ought to be sincere in your desire to improve it, to increase your income to properly provide for your family and give them the better things in life and to get into a permanent business of your own.

We have such an opportunity for you right now. Men in this business from all walks of life are big earners right here in Chicago and nearby towns. When they learn this profitable business thoroughly their incomes range from a good living on up to surprisingly high figures, yet they had no previous experience in this kind of work.

Beginners may have to get along temporarily on moderate weekly earnings. However, you are placed on the same basis of compensation as the others and make no investment or deposit of any kind. If you are selected for this opportunity, you will be offered complete training at our factory branch at no expense to you, if you request it. We will instruct you in this business, as you require, help you to real and permanent success, and will not ask you to make any investment.

This opportunity is open to you NOW because of the ever increasing demand for our electric unit. If you are between the ages of 25 and 50, are willing to work and study conscientiously, to secure the success and large earnings, commissions, possible in this business, this opportunity concerns you.

We are sincere in offering it to you, and you may find that 20 minutes spent in an interview with us will be the most valuable 20 minutes you ever invested.

For a personal interview apply FRIDAY MORNING, 10:30 TO 11. LA SALLE HOTEL. Inquire at desk for Mr. Lind.

Large manufacturer of nationally advertised beverage requires men under 35 for detail field sales promotion work in Chicago. This is a real opportunity for steady work and advancement. Straight salary. Must have automobile. State age, references, and experience. Answer immediately giving telephone number. Address M H 414, Tribune.

NEED ambitious man with or without sales experience to handle leads and appts. thru Home Appliance Dept. Training should enable new man to average $25-$30 percentage earnings per week. Must be over 25 and have car. Apply Employment Dept., 3d floor, Friday 10 a. m.
THE FAIR,
1100 LAKE-ST., OAK PARK.

Salary and Commission
Polish or German speaking man to collect and sell insurance North Side of city; married man preferred; bond required; permanent position. Apply between 10-12 Friday, Room 307, 431 S. Dearborn-st.

2 COLORED MEN
who can successfully meet people, take orders, and deliver nationally-known food products. Established customers. Permanent repeat business. Exper. unnec. Bonus and comm. Apply 8-10 a. m., 4307 So. Parkway.

CREW MANAGER
and 2 assistants with cars for special deal; no merchandise to sell; salary. Apply 10 a. m. to 12 noon. L. FISH FURNITURE CO., 2656 W. North.

SALESMAN—Experienced selling novelty buttons, manufacturing sportswear, knitwear concerns. Commission. Represent New York firm. Write or call Sunday morning. Leo Phillips, Sherman Hotel.

YOUNG MAN—With knowledge of carpet and rug business, to act as outside contact man. Must be able to measure and have car. Good salary and future. Address L P 272, Tribune.

LOCAL position for man over 21 selling household articles by lecturing to small groups; no canvassing; high comms.; paid wkly.; car nec.; 10 talks a week average $50 earnings. Address Y P 196, Tribune.

SELL NYLON HOSIERY.
Full or spare time. Good comm. and bonus. REAL SILK HOSIERY, Room 1013 North American Building.

EASY money with tailor made shirts—Beautiful patterns, low prices. District manager position also open; advance comm. S. Klein, 127 N. Dearborn, Rm. 517.

MILKERS—Four expert milking machine salesmen for Mid West distributors. Percentage. Write Grade-A., 7732 Stony Island-av., Chicago.

EXP. SALESMAN—Over 30; road work; accustom. $60 wkly. Mgr. in ter. will personally train to present Financial Adjust. Lge. comm., bonus. 210, 343 S. Dearborn.

SELL sensational shoes that make men look taller! Millions waiting. Big commissions. 215 other styles. Selling outfit free. Tanners Shoes, 1969T, Boston, Mass.

TWO young men—To sell salesbooks; printing exp. helpful; expenses and commission; give experience and phone number. Address L N 128, Tribune.

SALESMEN—Shoe findings, with following among shoe repairers; give full particulars, incl. previous employers; comm. and guarantee. Address L G 181, Tribune.

EXP. FLUORESCENT LIGHTING fixture salesmen only; with cars; best deal in town; 30-50 prop.; beat all comp. Dir. with mfr. Com. line. 7th fl., 11 E. Hubbard.

YOUNG MEN—With sedan deliveries, to service established food products routes; comm. 548 N. Parkside-avenue.

HIGH school boys to sell hand dipped chocolate candies for Xmas; commission. Call after 6 p. m. Radcliffe 8386.

OLD Ins Co. wants 3 marr. men 25-40, for large, est. debit; opp. for hard worker; exp. unnec.; comm. R. 707, 2400 W.Madison

SALESMAN—Debit; age 26-40; married; salary, comm., pension; car; cash bond. ADDRESS M C 579, TRIBUNE.

3 AMBITIOUS SALESMEN.
Good pay to willing workers; commission. De Haven Studio, 5 S. Wabash-avenue.

MEN—Colored, to take orders in household necessity dept.; big profits; refs. 6057 Calumet, Rm. 7, 10-12 a. m. and 7-8 p. m.

FULLER Brush Co. has excellent opp from now to Xmas. Many new items. Bigger profit. 757 W 79th. 10 a. m.-12; 7-9 p. m.

AVERAGE $6 day profit; exp. unnec.; order dept. 2800 Milwaukee. Fuller Brush, 8:30-10

HELP WANTED—MEN.

Agents.

WANTED—Man with car for profitable Rawleigh route. Products well known. Real opportunity. Write Rawleigh's, Dept. ILK-128-119, Freeport, Ill.

Miscellaneous.

LAUNDRY route man—Neat, energetic young man with sales ability; exper. preferred but not essential; salary and comm. Apply after 4:30, 5409 W. Lake-st.

CREDIT and collection man—Exp. on installment accounts. Address L J 395, Tribune.

DRIVER FOR DIAPER SERVICE—Apply betw. 6-7 p. m. 4556 S. State-street.

GARAGE HIKERS—Must be thoroly experienced. 175 W. Monroe-st.

HANDY man—Single pref., for restaurant; state salary. Address M H 416, Tribune.

HANDY man—Single, white, live on premises; steady position. 3021 Lawrence-av.

Employment Service.

25 TURRET LATHE OPERS.
25 BORING MILL OPER.
50 EXPER. BUTT WELD,
PIPE MILL WORKERS,
Straighteners, testers, bench movers and poke-up operators.
Indiana State Employment,
3420 MICHIGAN, INDIANA HARBOR, IND.
NO FEE CHARGED.

SALARIED positions have been secured through our letters for many others. B. H. ALLEN, 122 S. Michigan, Rm. 916.

SELL yourself — Job-producing letters, $2. H. Van & Co., 160 N. La Salle, room 726.

SALARIED positions. See our ad this column Sunday and Wednesday. R. W. BIXBY, INC.

Employment Agencies.

TOPNOTCH SALESMEN, Resale Item, $200+
Sales., auto parts, $200. Budget sales..$150
Spec. sales. to groc., car furn.........$160
Compt. opr., nites, $85. Order dept. clk..$125
PRINTERS—SEE WEAVER.
Kelly B and vert. pressman; steady $30
Vertical pressman gloss ink..............65c
Gordon feeders earn up to $40, with O. T.
SEE EDW. SHERMAN.
Shipper, wrapper, age 35, N. W. side. $18+
Boys, mach. shop exp., N. side..........40c
Mill, mach., lathe, nites, N. side.........95c
8 tool-die makers, nites or days.........$125
Hand screw......65c | Sprayers..............50c
Delivery boy.....$14 | Stock boys...........$16
Sheet metal.......70c | Ext. grinders.........90c
Ham boners.......70c | Factory boys.........$14
10 Milling mach. opers., and setups. 80-90c
14 turret and engine lathe..........85c-$1.00
10 machinists, good companies ..90c-$1.00
SEE MR. McCULLEN
For good restaurant and hotel jobs.
Co-Operative, 220 S. State.

10 T. S. ENGRS., $175-$300.
Metal working, garments, and foundry.
Production control—Lite mfg..............$175
Sales Correspondent—Steel...............$200
Fanfold Billers—Good hours..............$95
Sales Trainee—Age 20-25; will teach..$86
FACTORY BOYS, 35c.
Inspectors ..50c-80c | Polish. and Buff..75c
Cabinet Maker..75c | Sprayers..............60c
Bor. Bar Oper..75c | Squeegee Opers.....$22
Spot Welders.....45c | Punch Press..........40c
Radio Service....$25 | Leather Cutter.......75c
3 GAS ATTENDANTS, $18-$25.
Trk. Mechanic..$25 | 1st Baker...............$40
Wash., Grease..$18 | Baker's Helpers.......$18
Hotel Clerk..$70. R. | Janitor....................$75
Soda Man.........$20 | Houseman..........$70. R.
Hamburg. Man..$20 | Counter Man............$18
Carver..............$22 | Waiters.........$9. Tips
Bus Boys..........$15 | Dishwashers.............$14
WABASH AGENCY
9TH FLOOR. 202 S. STATE-ST.

DESIGNERS—Electrical and Oil Field..$3,600
TIME STUDY ENGR., 25-29 years..$1,600
DRAFTSMAN, scientific glass appa..$1,600
INDUS. ENGRS., 40-50, univ. grad..$5,200
COST. ACCT., indus. engr., 40-50..$4,800
DRAFTSMAN, railr'd car frame exp.$1,800
STRUC. ENGINEERS-DESIGNERS..$4,200
SUPT., wood and metals exper.........$6,000
CASUALTY INS. SALES, 35-40 yrs.$2,200
FOOD SALES, to retail groc., 24-28..$1,300
EXP. CANNED MEAT SALESMAN..$1,800
SALES EXECU. to sell ind. engr.....$5,000
EXPER. BEER SALESMAN, travel..$2,100
TIMEKEEPER, pay roll compt., 28..$1,200
BKKPR., cost comptometer, 25-26..$1,440
UNIV. MEN, 24-30 [rad. amateur]..$1,500
YG. LAWYERS, to train [depend'ts]$1,500
OFFICE BOY, 18-20 years, north.........$760
DEPT. STORE MDSE. BUYERS, MGRS.
A. J. McCOY & ASSOC., INC.,
SUITE 1130. 140 S. DEARBORN.

FOOD SALESMEN,
25-35, 2-3 YEARS' EXP. SELLING RETAIL GROCERS, CHGO. TERR..$140
Spec. Sales, 26-32, dlrs., ibrs............$200
Sales Mgr., office specialties.............$225+
ASST. CREDIT MGR.
30-40, wholesale credit exp....$225-$250
Steno., natl. org., good future...........$125
Fan Fold Billers and Rapid Typists.
MECH. ENGR., DESIGNER.................$350
TIME STUDY MEN.....................$175-$250
50 BOYS, 17-19, 38c.
Hotel Clerk......$80 | Fountain Men......$20
Counter Boys...$18 | Bus Boys.............$15
PLACEMENT MAN. AGCY. EXP. PFD.
S-H-A-Y, 30 W. Washington.

EXCELLENT POSITIONS
WITH OPPORTUNITIES FOR MEN WITH M. E. degrees, sales ability.............Open
Chem. Engrs. and Elect. Eng. Graduates.
OFFICE BOYS!
BOYS!
Typist, general off. clerk, 23, loop.....$90
Cred. Mgr., L. L. B. degree, 35, N. W. Open
Steno.-Bkkpr., 18-22, loop................$75
Stock Room Clerk, 18-20, N. W...........$80
Time Study or Timekeeper, exp., mfg..$80
Rate Clerk, motor freight exp...........$130
Cost Acct., tire exper., S. W............$200
MOLENE, 105 W. Adams.

PLACEMENT MAN—GOOD DESK.
Laboratory Ass't, electric exp..............Open
Boy, ship. rm....$14 | Office Boy............$65
Assemblers.......40c | Leather Cutter.......75c
Young Milling Mach. and Lathe Hands..45c
Solderer and Assembler..........44c+Bonus
FACTORY BOYS
WITH OR WITHOUT EXPERIENCE.
Punch Press.....45c | Bus Boys...............$14
Engine Lathe...80c | Fountain Boys.........$18
Spot Welders....40c | Houseman..............$80
Tool Maker....$1.15 | Hotel Painter..........$80
Hotel Clerks....Top | Grill Man...............$20
PROGRESSIVE,
11TH FLOOR. 202 S. STATE.

STRUCTURAL STEEL RIVETERS........70c Up
STEEL PLATE LAYEROUT...............90c Up
GORDON FEEDERS HD. SCREW OPR.
PUNCH PRESS OP. SPRAYERS.
DRILL PRESS OP. SHEAR HANDS.
FACTORY-SHOP BOYS.
PACKERS—Any exp.............................$18
ENGINE LATHE HDS.......................85c Up
LOOP, 28 E. Jackson

MECH. ENGRS., $250; INDUSTRIAL SALES, $300 up; COST ACCT., $175; TECH. CORRESP. radios, $120; STOCK RECORD clerk, $110-$130; ACCT., $130; STENO., $80; TIMEKEEPER, cost, $100; DRAFTSMEN, $110; OFFICE boys, $65. OCCUPATIONAL, 310 S. MICHIGAN.

WE PAY CARFARE TO INTERVIEW.
FACTORY BOYS—NO EXP.
Punch Press op. | Power Brake op.
Spot welder. | Young Sprayer.
Hand Screw St. | Engine Lathe.
Shear oper. | Turret Lathe.
Drill press op. | High School Grad.
CERTIFIED, 30 N. WELLS.

SODA fount......$18 b | Carver.................$18 b
Bus boy...........$50 b | Filip. cook...........$60 b
Inst. hsman. $45 r.b | Nite dishwash......$50 b
MR. WHELAN—Electrician..........................$80
Carpenter, card. | Boys.....................$15-$16
Machinists 88c-$1.10 | Shear hand......50c-60c
Carpenter...........75c | Ldry., no exp............$16
MORRELL AGENCY, 306 W. MADISON.

METAL Spinner..$30
Bench mach.......65c | Spot welder..............40c
Chev. mechanic, 5 Days...............................$30
PONTIAC MECHANIC, steady......................$40
Battery man.......$25 | Auto Sander..............$20
Auto Parts hlpr.$18 | White Simonizer......$18
AVAILABLE AGENCY.
343 S. Dearborn, 2d floor, Room 204.

TECHNICAL MAN
for our office—Placement work. Sales ability; personnel exp. not nec.
SALESMAN, Service Station Exp..............$125
OFFICE BOY, 17-19, AAAA-1 firm...........$16
BUSINESS MEN'S CL. HSE. 209 S. State.

JR. Mech. Engr., mim. 1 yr.'s exp..........$130
Sales Indst. or Steel, age 30-35...........$250
Sales, single dir. exp., age 24-30..$100-$125
Boys, office or stockroom....................$55-$75
Correspondent, 25-32, A-1, exp...............$40
CONSOLIDATED, 11th Flr., 209 S. State.

KITCHEN & RESTAURANT
20 jobs open now—more coming all day. Fee only one-third of one week's pay. See Mauer's blackboard, 538 S. Dearborn.

Young M. E. as Purchasing Agent..$250
4 Auto engine designers...............$250-$350
Tool Designers—Ohio—Steady....$225-$300
Designers and Draftsmen—All kinds.
HARRISON PERSONNEL, 20 W. Jackson.

THESE JOBS OPEN NOW.
5 Gas attendants. | 6 Boys, good drivers.
3 Auto greasers. | 2 Mechanic helpers.
2 Garage nite men. | 3 Colored washers.
GEN. AUTOMOTIVE, 37 W. Jackson, R. 49.

COOKS—PANTRY—CARVERS—BUS BOYS.
Dishwashers—Vegetable—Porters.
3 bell boys. Upholsterer......................$90
2 hotel clks., $75. r. 4 carpenters.
MODERN, 879 N. STATE.

ELEVATOR boy....$60 | Hotel hseman...........$75
Col. couple..$65 r.b. | Houseman................$55
Butler, hseman.$70 | Col. cook-hseman..$50
Home cples...$125 r. b. ELITE, 57 E. Oak.

LABORERS, FACTORY, 50c.
Truck helper; sprayers; boys; gas sta. GREAT NORTHERN, 337 W. MADISON.

OFFICE BOYS—Hi-grade H. S. grads.......$60
HUSKY boys, for stockroom, no exp. nec. RELIANCE, 32 N. STATE.

TYPIST-CLK.—AGE 20-22.........................$18
OFFICE BOY—H. S. GRAD.........................$15
HAHN-MARTIN, 7 S. DEARBORN-ST.

GRILL man........$20 Col. hseman..$10.r.b.
NORTH SIDE EMPL., 4802 BROADWAY.

JR. AND SR. BANK CLERKS..........$80-$150
FINANCIAL, 111 W. JACKSON.

GEN'L. factory......$16 Baker....................$25
SHAY, 1009 N. STATE [AT OAK-ST.]

HELP WANTED—MEN.

Employment Agencies.

9 Collectors, $175 + Comm.
Car necess. Jewelry, furniture, or similar exper. pref. Ill. terr. Natl. Merc. Co.
ACCOUNTANT—Coll. maj. 5 yrs.' exp..$200
SALES—21-31; marr.; 2 yrs. coll.....$200+
Steno.-Bookkeeper, $200.
Real estate or security exp. preferred.
4 GRADUATE MECH. ENGRS...Start $130
LIQUOR CLERKS—Any experience.......$85
TYPIST—Will train fanfold billing.........$85
7 OFFICE BOYS, $60.
PRINTERS—SEE BRENNAN.
YOUNG HORIZ. ASSISTANT—Future..$26
COMP. lockup, makeup..........................$30
HELPER—MIEHLE UNIT, Steady...........$30
BOYS—Learn printing trade.........$13-$15
27 BOYS
NO EXP. NECESS.—LEARN.........30c-35c
7 DRILL PRESS OPERS.—Steady........40c
Spot Welders....60c | Laborers...............40c
10 PUNCH PRESS, 50c.
SHEET METAL MECHS.—Inside work.60c
4 CHANDELIER MAKERS—Stdy....65c-90c
5 YOUNG PUNCH PRESS—Any exp....40c
ASSEMBLERS—Electrical parts.............40c
5 JR. TOOL AND DIE—Any exp..60c-80c
CLOTHES PRESSER and spotter...........$20
MANY RESTAURANT JOBS.
Chef..............$50 | Fry Cook.....................$18
Grill Men.......$20 | Fnt. Men..............$18-$25
Bus Boys........$15 | Dishwasher...................$15
LAUNDRY HELP—No exp. necess.........$15.50
CADILLAC AGENCY
5TH FLOOR, 220 S. STATE.

Ast.Supt.M.E.Grad.,$200
SALES CORRESPONDENT—M. E.....$150
5 TOOL DESIGNERS.........................$250
JUNIOR M. E.—No experience..........$150
JR. BOOKKEEPER—18-19 years..............$65
20 Tech. Hi. Grads.
15 SPOT WELDERS.
BELT SANDER, 45c.
FACTORY BOYS.
JR. MACHINISTS.
TOOL-DIE APPRENTICES.
PRINTING HELP!!
VERT. PRESSMAN—S. W.; nites...........75c
PAPER CUTTER—NITES, 4-12...............51c
PARCEL POST SCALERS......................40c
BOYS—LEARN PRINTING........................30c
BOY—Live Evanston, No. Shore...........35c
BOY—Club switchboard oper........$50 R. B.
BAKERS, BAKER'S HELPERS JOBS.
ALL TRADES AGENCY
343 SOUTH DEARBORN. 4TH FLOOR.

BOYS—BINDERY, $20.
10 GORDON FEEDERS—Overtime.......$40
BOYS, age 18-26, learn printing....$15-$20
SQUEEGEE OPER., silk screen...............$20
PAPER CUTTER—Young, future..............$20
Stenographer, Age 18, $75.
2 BOYS, age 18-19, good penmen..........$65
BOOKKEEPER—Jewish, oppor...............$85
SHIPPING CLERK—Electrical exp........$110
MACHINISTS, 70c-$1.
4 ROUGH CARPENTERS—Some tools..60c
BOYS—for shops and factories...............$15
BOYS—Polish, learn woodshop...............$13
LIQUID METAL sprayers, steady..............60c
Leather cutter...75c | Radio service.........$25
Boys, punch pr..40c | Stock boys.............$15
Wd. machinists..70c | Cabinet makers.......70c
Inspectors.........90c | Cab. rubber............45c
Jr. wood router.45c | Rough machs............50c
DISHWASHER, CLUB, $40 R. B. L.
Bus boys......$60 t. | 3d baker...................$18
2 counter men..$18 | Col. chef.................$25
Couple.......$85 apt. | Grill men.................$18
Liquor clerk....$20 | Boys—learn.............$12
Triangle, 25 E. Jackson

CHICAGO'S BEST AGENCY.
ASST. FOREMAN, Drill-Punch Press.......$45
DESIGNERS ON PIN GAMES.................$250
DESIGN SPEC. MACHY..........................$300
SMALL LOAN MAN..............................$100+
ORDER DEPT. CORRESPONDENT...........$115
DEPT. STORE MEN, JR. EXECUTIVES.
DEPT. STORE CLERK, Men's Wear.........$18
COST CLERK, 18-20, no exp....................$20
TALL BOY for messenger, good opp..........$17
SHIPPING AND STOCK HELPERS..............$16
OFFICE BOYS, GOOD OPP........................$52
10 HUSKY HELPERS...........................52c hr.
10 FACTORY BOYS, 17-20 yrs.............42c hr.
2 REPAIR MACHINISTS........................98c hr.
SHOP AND FACTORY BOYS.................$13-$17
TALL BOYS TO LEARN..............................$15
TECH. H. S. GRADS., TO LEARN................$15
WE HAVE SEVERAL OPENINGS FOR ALL TYPES OF MACHINE SHOP HELP.
CHEF, OUT OF TOWN...............................$35
Hosp. dishwash.$40 | Grill helper...........$12
Bus boy...........$12 | Grill, no exp...$60 mo.
Monarch, 19 W. Jackson

CHIEF DRAFTSMAN—Stampings.............$300
CONTROLLER—Mfg. exp....................$5,000
TAX ACCNT.—C. P. A. or L. L. B.......$5,000
STENO.-SECY.-BOOKPR—Investments..$175
SALES TO BREWERIES...........................$225
ALUMINUM SALES—To industls..............$250
ASST. ADVERTISING—Mgr. ofc. supplies.
4 STENOS., $65-$85.
ASST. BOOKKPR. AND TYPIST...............$75
STOCK AND SHIPPING CLERKS..$16-$20
OFFICE BOYS
Fine openings; real opportunities for advancement; loop, outlying..............$60-$70
Glader Corp., 110 S. Dearborn

FACTORY BOYS
5'10" TECH. HI. GRADS—NO EXP....35c
WOOD SHOP—NO EXP. NEC....................35c
ERRAND BOYS—17 TO 18.......................30c
2 Jr. Tool&DieMkrs., 20yrs.old
1 TO 2 YRS. EXP.; OWN TOOLS..........60c
SPOT WELDERS.
STEEL CHIPPER.
PUNCH PRESS OPERATORS.
Comb. dayman..$20 | Car hiker................$18
Gen. repair. mech. | Gas attendts..$90 mo.
Col. 2d baker. | Col. washer-greaser.
Col. steel chipperer. | Col. soda ft. man, exp.
Jackson, 19 W. Jackson, R.307

LEDGER typist, learn credit, sgl.......$20-22
STOCK clerk, tire exp......................$18-20
SALESMAN, ret. radio exp., $20 and comm.
FACTORY inexp., sm. knwl. of machs.45c
MOULDERS, bench-squeeze, steady..80c-85c
MACHINIST jobs for Hi schl. boys..35c-40c
MILLWRIGHT mech., heavy machs.........$25
CORE makers, brass, aluminum...80c-85c
GARAGE floorman, 2 yrs. Chi. ref..$20.50
H. P. grser..$18-20 | Attendants..............$20
Hotel clerk......$75 | Houseman...............$65
Bell P. B. X......$80 | Relief clerk........$3 da.
NO. SIDE CONSOLIDATED, 1001 Leland.

OFFICE BOY.
Some typing, small office, 17-19 yrs...Open
MAIL CLERK, KNOWLEDGE OF BOOK-KEEPING, Michigan-av., 18-19 yrs..........$65
TRAVELING AUDITOR.............................$130
Cost Clerk, ass't to head of cost dept..$80
SINCLAIR-MASTERSON,
120 S. LA SALLE. ROOM 1528.

2 AUTO MECHANICS, $35.
AUTO ASSEMBLER......................................$20
GARAGE DAY FLOORMAN....................$20.50
GAS STATION—50 yrs.; no exp................$50
GAS STATION AND GREASER....................$22
Auto Greaser.$21.60 | Sander, Rubbers..$18
Chicago Garage Owner's,
343 SOUTH DEARBORN. 4TH FLOOR.

BEEF Boners....80c | Engineer, ldry.......$35
Mech. drftsn..$150 | Motor rewinder.......80c
Gas station......$20 | Square shear...........50c
Garage floor.....$22 | Machinists...............90c
Auto washer.....$25 | Turret lathe.............80c
Chevrolet mch..$35 | Cabinet makers.......70c
Flunky Wtr.$35 r.b. | Chef, country...........$25
BUSCH AGENCY, 184 W. Washington.

JR. draftsman, 1 or 2 yrs.' exp.......$27.50
Man, learn pol. and buffing..................Open
Floor inspector.80c | 3 assemblers...........50c
App. plater........$20 | Drill press...............50c
Gen. factory......$18 | Woodworker.............50c
Royal, 184 W. Wash. R. 207

BOYS—18-20, no exp., tech. educ.; 1 porter, elderly. Cut Rate, 1727 N. McVicker.

TRADE SCHOOLS—MEN.

Practical Shop Training.
Auto mechanics, auto electrics, welding, drafting, foremanship, and supervision. Expert instructors. Low tuition. Day, eves. LAWSON Y. M. C. A. TRADE SCHOOL [Incorporated not for profit.] 54 W. Chicago-av. Superior 8882.

THE Big Thing about learning
BARBERING
is it can be used in Gov't service or out. Carry On.
MOLER COLLEGES,
177 N. State-st. CENtral 6393.

FREIGHT TRAFFIC MEN IN DEMAND. Truck lines industry, railroads, need trained men; over 1,200 firms employ our students and graduates; beginners' class now forming. Visit for Free Traffic Aptitude Test. For 18 years the Leading Traffic School. COLLEGE OF ADVANCED TRAFFIC, 330 S. Wells-st., Dept. F-23. Harrison 8649.

PAY AFTER GRADUATION.
Welding, Arc and Gas.
Body and Fender—Auto-Diesel.
Machine shop—Automatic screw machine
Refrigeration—Air conditioning.
EST. 1902. GREER, 2024 S. WABASH.

ELECTRICITY-RADIO.
"LEARN BY DOING." Visit shops MON., WED., or FRI. EVE., 7-9 P. M., or ANY DAY from 9 to 4. Call, write, or phone. COYNE ELECTRICAL SCHOOL, 502 S. Paulina. Phone Seeley 7722.

NEW EVENING CLASSES.
Drafting, Welding, Air Conditioning, Refrigeration, Auto Body and Fender, Auto Painting. North side, 14th yr. Details free. Michigan 8633. Utilities Eng. Inst., 1314 Belden

LEARN WELDING, BIG PAY. FREE BOOKLET TELLS ALL. INTERNATL. TRADES INST., 741 W. 70TH. VIN. 6751

PLENTY OF JOBS—GOOD PAY for auto mech., body-fender men. Days or evenings. FEDERAL, 2040 Washington. Hay. 6015

NATIONAL WELDING SCHOOL—We really teach you; free trial lesson. 7432 S. Racine.

WELDING, ACETYLENE, ELECTRIC. T. & T. WELDING, 3217 W. LAKE-ST.

LEARN WATCHMAKING—CATALOG FREE. CHICAGO SCHOOL, 155 N. CLARK.

Test Your Facts Answers

Here are the correct answers to today's "Test Your Facts" questions:
1. [c] Henry Wadsworth Longfellow.
2. [a] Utah.
3. [a] 36.
4. [b] Etymology.

TRADE SCHOOLS—MEN.

ALLIED SCHOOL
will prepare you for a job in
MACHINIST TRADE.
TOOL AND DIE MAKING.
Automatic Screw Machines.
FREE EMPLOYMENT SERVICE.
Visit ALLIED SHOPS days or evenings. Write, phone Dept. T for FREE BOOK. "Practical Machine Shop Training."
Allied Screw Machine Co.
School of Mech. Trade Div.
609 W. Lake-st., Chicago. Tel. Hay. 1136.

FREE TRIAL—WELDING
Write for Free Trial Shop Card, do welding yourself on modern equipment in our new welding shops. No obligations. Open evenings. Call, write, or phone Vic. 8375 for shop card and free Blue Book about opportunities in welding.
CHICAGO TECH. COLLEGE
20 W. T. Tech. Bldg. 118 E. 26th [nr. Mich.]

APPROVED TRAINING.
ACTUAL SHOP WORK.
TOOL AND DIE MAKING—MACHINIST.
DRAFTING, DESIGN. DAYS, EVE.
REAL EMPLOYMENT SERVICE.
NATIONAL SCHOOL
OF MECHANICAL TRADES.
628 W. LAKE-STREET. MON. 2346.

FREE training in professions essential to National Defense. Apply School Division. American Televisoin Laboratories, Inc., 433 East Erie-street, Chicago.

TRAINED TRAFFIC MEN IN DEMAND—New class forming. Write FREIGHT TRAFFIC INSTITUTE, 176 W. Adams. Dept. T19.

TRAVEL.

Buses.

FREE PILLOWS. FREE MEALS.
Los Angeles......$31.50 O. W., $53.10 R. T.
San Francisco....$32.25 O. W., $54.10 R. T.
New York..........$10.95 O. W., $17.95 R. T.
Detroit, $3.00. St. Louis, $3.00—$3.75 R. T.
Miami...............$17.95 O.W., $32.25 R. T.
Atlanta..............$ 9.80 O.W., $17.65 R. T.
All American Bus Lines
514 S. WABASH. WABASH 8300.
1549 N. Clark [Hotel Plaza] Sup. 5286.
6716 Stony Island Dor. 5710.

LOWEST ROUND TRIP FARES.
Decatur $2.50; St. Louis $3.75; Detroit, $5
Ft. Wayne $2.70; Columbus, $6.60; Pitts..$9
DE LUXE MOTOR STAGES
215 N. STATE. FRA. 0303.

Automobiles.

BOTH READERS AND ADVERTISERS ARE urged to exercise caution in arranging automobile transportation with other individuals. References should be exchanged and carefully investigated.

Special! Seattle! Special!
Drive independently. Take friends or family. We pay half car expense. Visit Black Hills and Bad Lands. Saunders System, 28 W. Lake. Cen. 1078.

Pacific Northwest '41 Cars.
We pay part gas to Spokane, Portland, Seattle, also California points. No Caravan. Take family. 228 N. STATE. FRANKLIN 5178.

FREE TRANSPORTATION
to California for reliable drivers. I pay all car expenses. See Mr. Lord, 82 W. Washington-st., R. 226, or ph. Franklin 9780.

CALIFORNIA.
Drive independently. We furnish license and ins. Visit Rocky Mts., Grand Canyon. ALSO CARS FOR KANSAS CITY. Saunders System, 28 W. Lake. Cen 1078.

LOS ANGELES—FREE TRANSPORTATION for reliable drivers; I pay your hotel and all car expenses; new cars. Phone Mr. Miller, Franklin 4740.

MAN and wife driving Seattle Sat.—Take 3-4; shr. exp. Refs. Sacramento 0160.

LEAV. Phoenix, Ariz.—Take 2 or 3 pass.; shr. exp. Call Crawford 6831 bet. 3-6 p. m.

DRIVING to Minneapolis and Fargo—Want driver for transp. Breyer, Fairfax 5300.

SEATTLE—Take 1 or 2; drive for transportation, share exp. Baird, Cal. 6700.

DRIV. new car to Miami. Take 3 share exp. Leave Nov. 3. Refs. exch. Avenue 8402.

SAN Francisco—New Packard, take 2 or 3. Shr. gas. exp. Lve. Sat. Evans. Moh. 1200.

Airplanes.

WANT to fly Kansas City, Mo., with plane owner, any week-end; share exp. take stick. Har. 9491. W. C. S.

PERSONAL.

I WILL not be responsible for any debts contracted by anyone but myself after this date. Ruth Allgood, 742 S. Winchester.

PURCH. store from Irene Kuzmin. Creditors present bills at 2347 McLean-av. within 3 days. LOUISE STENZEL.

NOT responsible for debts from this date on for any one but myself. Edward Speer, 4112 Fletcher.

PARTNERSHIP bet. Harry Malitz and Morris Pasternak as Argyle Food Center, 4955 Broadway, dissolved Oct. 25, 1940.

NOT responsible for debts contracted by any one but myself. James F. Esposito, 6619 S. May.

NOT responsible for debts other than our own. F. M. MAYER, J. GLEITER, Goddard Bldg. Hairdressing, 27 E. Monroe-street.

NOT resp. for any debts other than my own on and after Oct. 31, 1940. James L. Rhodes, 1406 S. Third-av., Maywood, Ill.

ANY one knowing whereabouts of Mrs. Ella Toms, colored wife of Joseph Toms, please write. Address L J 506, Tribune.

NOT responsible for debts other than my own. J. Pennington, 3854 S. Union-av.

RESPON. for my debts only. PETER ABRAMSKI Sr. 2929 S. Quinn-st.

RESP. only for debts contracted by myself. ALBERT WATTS, 8524 Manistee-av.

RESPON. for debts contr. by myself only. Merrill R. Williams, 4518 N. Damen.

RESP. for my own debts only after Nov. 1. REGINALD STUDD, 5721-23 N. Clark.

NOT resp. for any debts other than my own. GERARD ROEHRIG, 6438 N. Richmond.

NOT resp. for debts contr. by any one but myself. W. H. PERKINS, 6701 Cregier.

MANY thanks to Sacred Heart and St. Jude for favors granted. M. K.

RESP. for debts contracted by myself only. George Kremm, 10944 S. Whipple.

RESPON. for my own debts only after Oct. 31. Mae Link, 3825 Montrose.

WILL COME.
MARGIE.

"THANKS to the Sacred Heart for help in obtaining bank loan." A. S.

RESPONSIBLE for my own debts only. ADOLPH SCHALL, 5805 S. Mozart.

POLLOCK—Come home. —J. E. W.

BUSINESS PERSONALS.

FREE marcel daily and Wednesday and Friday evenings. Hair tinting daily and Friday evenings. Finger Wave daily and Monday, Wednesday, and Friday evenings. Work done exclusively by expertly supervised students. BEAUTY SCHOOL, 140 N. State, 5th floor.

FREE—Mignon of Miami will personally make you up in her INVISIBLE COLOR TONE makeup; hides lines, radiates glow, without rouge. St. Clair Hotel Drug Store, Marie Beauty S., 4811 N. Central Pk., Wrigley Bldg. Beau. S., Burnham Bldg. B. S.

BEST PUSH-UP PERMANENT, $1; complete Roux tint $1.25; facial, 35c; scalp treat., 50c; shampoo and set, 25c; senior stu. wk. DeLee, 30 W. Washington, 16th fl., Cen. 8225

$3.50 OIL pushup perm., $1; machls., $2; not a schl. Crystal, 5 S. Wabash, R. 419, Dea. 1872

FOR sale—Vita-vibrator for reducing; incinerator. Edg. 6545. 932 Wilson, 1st floor.

SPORTING GOODS.

HIGHEST CASH PRICES PAID for shotguns, rifles, outboard motors. MAGES SPORT STORES. 6216 S. Halsted-st. 4019 W. North-av.

FREE CATALOG—We buy and trade everything. Klein's, 508 S. Halsted-st. Dept. T.

COLLECTIONS.

COLLECTIONS—Everywhere. No collection—no charge. United Mercantile Service, Rm. 610, 140 N. Dearborn. State 4181.

INSTRUCTION.

VOCATIONAL GUIDANCE ASSOC.
Extensive testing program.
Wabash 1083. 600 S. Michigan.

MUSICAL AND DRAMATIC.

GIRL trio violin, piano, cello, desires engagements for priv. parties. Fairfax 7063.

HUNTING PROPERTY AND PRIVILEGES.

FOR rent—By day, pheas. and rabbit hunting gr. "The Dock," U. S. 12, Lake Zurich, Ill.

AUCTION SALES.

WILLIAMS BARKER & SEVERN CO., 229 S. Wabash-av. General Auctioneers.

HELP WANTED—WOMEN.

Stores and Offices.

BAKERY SALESGIRL—SINGLE; EXPD. ONLY. 4056 LINCOLN.

BOOKKEEPER-TYPIST.
Willing to learn to operate Remington Rand bookkeeping machine. State age, exper., salary. Address M D 534, Tribune.

BOOKKEEPING, switchboard, typing—State exp. and salary expected. [North Side.] Address L L 358, Tribune.

BOOKKEEPER and cashier—Expd.; steay job for right person; single girl. Tivoli Laundry, 6962 Cottage Grove-avenue.

BOOKKEEPER—Assistant; for lady's dress shop. Call between 9-10 a. m., 1117 Lake-st., Oak Park, or phone Village 8681.

BOOKKEEPER and steno.—Exp.; Scandinavian preferred; give full particulars, age, and salary. Address M H 196, Tribune.

BOOKKEEPER asst. & Steno.—Sta. age, exp., sal. expected. Address L G 183, Tribune.

COAT SALESLADIES.
Must be thoroughly exp. selling coats; steady and part time. Baer's, 227 S. State.

COAT and dress salesladies—Specialty shop exp. Williams, 3146 Lincoln-avenue.

GEN. office work—Young, exp.; typing, some bkkpg. Sani Mode, 11 S. Desplaines.

MAILING list checker—Experienced at revising. Cards. State full details. Address M D 535, Tribune.

SALESGIRLS for the following depts.:
COATS, FURS, DRESSES.
ASSISTANT BUYERS FOR
SPORTWEAR, LINGERIE.
Very good pay. Must be experienced.
WOLFSON'S, 3121 LINCOLN-AV.

SALESLADY-Asst. Buyer—For ladies' ready to wear. Englewood following prefd. State age, exp. Address L M 584, Tribune.

SALESLADY—Exp.; for lingerie spec. shop. 6306 S. Ashland, after 10 a. m.

STENO.—Exper.; switchboard exper. desirable but not necessary; attractive. State age, exp., salary desired. ADDRESS M C 577, TRIBUNE.

STENO.—Will train intelligent beginner; must take shorthd. Write fully age, natl., creed, exp. Address G L 376, Tribune.

STENO.-SECY.—Permanent; about 35 yrs. old; exr.; N. W. Side; mfg. State full qual., refs., nationality. Address S 588, Tribune.

STENO.—With some bookkpg. exp.; state age, exp, sal. Address M C 550, Tribune.

TYPIST
for billing and filing. Must be fast. Give exp., age; salary, $75. ADDRESS M F 385, TRIBUNE.

WOMAN — Experienced in Employment Office. Phone Sacramento 0160, Manager.

Professions and Trades.

BEAUTY operator—Must be good, fast, efficient; be prepared to demonstrate; for suburb. Hinsdale 1866.

BEAUTY operator—5 yrs.' exp.; S. Side; excellent salary and working conditions; perm. position. Beverly 6288.

BEAUTY operator—Experienced all around, for Fridays and Saturdays. Craw. 5127.

BEAUTY operator—All around, experienced; week-ends; steady. 4805 S. Ashland.

BEAUTY operator—All around, experienced, part time. 5751 Irving Park-blvd.

BEAUTY operator—Experienced. Also apprentice. At once. 3537 W. Fifth-av.

BEAUTY operator — Licensed, experienced. All around, part time. Palisade 5483.

BINDERY girls—Automatic stitcher feeders. 221 E. 20th. Rickard Circular Folding Co.

CHOCOLATE and bonbon dippers—Experienced on hand rolls. Good pay; steady work for fast and capable dippers. Fannie May Candy Co., 220 W. Madison.

COLOR artist—Capable on photos and miniatures. Gibson Studios, 58 E. Washington.

DRAPERY sewer—Experienced. 6455 Sheridan-rd.

FORELADY—Must be thoroughly exp., finish dept. of laundry. 3122 W. Armitage.

FUR finisher with some experience or willing to learn. Apply 3645 W. 26th-street.

FUR FINISHER—Experienced ONLY. Give phone number. Address L F 294, Tribune.

LAUNDRY FORELADY—
Experienced, laundry, shirt and finish dept. Must be able to train operators, maintain high quality and production for large family laundry; located on So. Side. Good salary and excellent opportunity for capable woman. Address Y D 520, Tribune.

MERROW-Singer operators—Sweaters; exper. only. Central Knit, 1922 So. Halsted.

MILLINERY designer—Popular priced hats; fabrics mostly; steady position. Apply at once. Address M F 69, Tribune.

MILLINERY copyists—Ep.; exceptional opp. French Millinery, 3902 Broadway.

MILLINERY copyist—Expd.; no eves.; stdy.; Sheridan Vogue Millinery, Rog. Pk. 5825.

MILLINERY turban makers—Exp. better hats. Immed. Jo Mor, 65 E. South Water, R. 707.

NURSE—White, undergraduate; at least 1 yr. training, single, under 35; small institution; permanent position; maintenance and salary. The Health School, 2637 Prairie-av.

OPERATORS
Mansew machine.
Experienced only.
Philip S. Bloom Co., 529 S. Franklin, 9th fl.

OPERATORS—Staying and covering machine; also fancy glue workers for nite work; EXPERIENCE ONLY. Apex Paper Box, 2318 South Western-av.

OPERATORS—Experienced only on overalls, 3 needle off the arm machine. Eckerling Bros., 2352 W. Cermak-road, 2d floor.

OPERATORS — EXPERIENCED on double needle union special machines with folders. Apply 2457 S. MICHIGAN.

OPERATORS—Expd. on hemstitching machs.; prefer those who have worked on stamped goods. Fixler Bros., 3900 N. Claremont.

OPERATORS—White; single needle; on wash dresses; exp.; steady. 404 S. Racine, 2d.

PUNCH PRESS OPERATORS—UNDER 35 YRS.; AT LEAST 2 YRS. RECENT EXP. DAYS OR NIGHTS. 42C PER HOUR. ADDRESS M H 538, TRIBUNE.

PUNCH Press Operators — Experienced on light and heavy power presses. Only single girls need apply. 1749 Grace-street.

SILK shade makers—Expd. Style Rite Lamp Shades, Inc., 1411 S. Michigan-av.

Household Help.

COUPLES — FOR ADVERTISEMENTS FOR couples see separate subheading "Couples" immediately following this subclassification.

COOK—Exper., wht.; gen. hswk.; personal ldry. $10. 1521 S. Pulaski-rd. Store.

COOK—Hswk., white; expd.; 22 to 30 years; 3 in family. Call Kenilworth 5612.

GEN. hswk.—Exp., wht., 21-35; asst. care 2 yr. child; no hvy. ldry.; good pay; fine home; stay. LAKEVIEW 2731.

GENL. hswk.—Girl or woman, white; very light laundry; must like children; stay or go; Gentiles. Merrimac 4741.

GENERAL housework—White; experienced cook. No laundry. 1 school child. Own room. References. $12. Diversey 2262.

GENL. HSWK.—Wh., expd.; under 30; good cook; no laun.; own rm.; $10-$12. 1114 N. Ridgeland-av., Oak Park. Village 7047.

GEN. hswk.—No laundry; no cooking; 1 child; stay. Ardmore 7191.

GEN. hswk.—Wh.; 20-30; plain cook; stay 2 nights. 8204 Oglesby. Sou. Shore 0651.

GENL. HSWK.—WH.; 20-35; NO COOKG. SMALL APT.; STAY. IRVING 9447.

GENL. HSWK.—EXPD.; NO COOKING; 2 CHILDREN; OWN RM. BELMONT 6693.

GEN. hswk.—Cook; wht.; exp.; empl. cpl.; cntry. hm. $12. Address L K 540, Tribune

GENERAL HOUSEWORK—YOUNG; NEAT; STAY. ROGERS PARK 4351.

GEN. hswk.—Take complete chge.; employ. couple; stay or go. Grovehill 1356.

GEN. hswk.—Capable. Private rm.-bath. Good salary. Sunnyside 2880. 932 Winona.

GEN. Housekpr.—Wh.; no cook.; no wash. Sm. fam. Stay. $6. 5501 S. Everett. Mid. 4471.

GEN'L HSWK. — NO LAUNDRY; PLAIN COOK. OWN RM., $10. FAIRFAX 7475.

GIRL—For general hswk.; 18-30; white.; 4 adults. Own apt. For appointment call Towers, 2330 between 12-2 and 6-8 eves. 6701 N. Le Roy. Letter references.

GIRL—Wht., 25 to 35; care 2 children, no hswk. or ldry.; go or stay. $5 wk. to start; cple. empl. Hollycourt 2478 aft. 6:30 p.m.

GIRL—Whit., gen. hswk.; must like children, experienced pref.; live in or out. 10642 S. Hoyne-av. Beverly 4849.

GIRL—White, 20 to 40; care of child; lgt. hswk.; gentile family; stay. Plaza 1484.

GIRL—White, care child; very light housework; stay. Avenue 4227.

GIRL—Wh.; gen. hswk.; small fam.; stay. Covici, 712 Bittersweet. Lakeview 5073.

GIRL—White; general housework; 2 evenings off. Phone Palisade 4642.

GIRL—Wht.; small hotel apt.; child 2½ yrs.; stay; own rm. [So. Shore]. Regent 0262.

GIRL—Wh., 18-30; lt. hswk.; no ldry.; no cookg.; 1 child; own rm.; $8. Shel. 3277.

GIRL—25-40, white; no hswrk.; plain cooking; 2 chldrn; stay; $8-$10. Prince, Bit. 6600.

GIRL—White; gen. hswk.; 3 in family; good pay. Chicago Bakery, 1577 Milwaukee.

GIRL—Lgt. hswk., assist care baby, personal laun., no cooking; stay. Austin 8987.

GIRL—Gen. hswk.; 2 children; stay; $8-$10. 1747 Pratt-blvd. Briargate 8502.

GIRL—General hswk., white, age 23-35, no ldry.; $8 week. Torkilsen, Palisade 2273.

GIRL or woman—Lt. hswk.; no cooking; priv. room; good pay. Briargate 6579.

GIRL—Wht.; lgt. hswk.; no cookg., no laun.; asst. care baby; stay. Ardmore 4275.

HOUSEKEEPER—40-50; German Catholic preferred; motherless home; 1 child, 5; good plain cook; no washing; small apt.; $7; stay. Address M H 413, Tribune.

HSKPR.—Wht.; exch. services for 3 rm. frn. cott. and brd. Box 142, Harbert, Mich.

HSEKEEPER.—Wht.; Gentile; care 1 child. N. S.; No Sun.; go. Address M C 578, Tribune

MOTHER'S helper—Gen. hswk.; wht.; btw. 20-35; gd. sal.; go. 3200 W. 26th-st., 2d.

NURSEMAID—Wht.; exp.; care 7 wk. baby; gen. hswk.; ref.; stay; $7-$8. Buck. 0505.

WH. WO.—Mid. age, for lt. hswk., care eld. ldy.; go; Hyde Pk. Address E 384, Tribune.

WOMAN—Married, for Maid Work in Rooming House. Exch. kitnt. apt. 934 Leland.

Horse Sense Answers

1. Shells.
2. Silver.
3. 7½ inches.
4. Salesman, for he would be sufficiently extroverted in his interests to note the good points in people and compliment them thereon.
5. 1,440 lbs.
6. The half filled truck, for the gasoline would surge forward and strike with a force of possibly several tons against the front of the tank.

HELP WANTED—WOMEN.

Couples.

CPLE. for rmg. hse.—Gen. hswk., handy man, wht., apt. and sal., refs. Fairfax 3580.

MAN—Empl., sober, no childrn.; woman for maid work; small hotel in exch. for rm. and kit. privil. Address M H 329, Tribune.

MARRIED COUPLE.
White, caretakers country home near Chicago. Give age, experience, salary, references. Address Y T 548, Tribune.

Clubs, Hotels, and Restaurants.

COOK, 2D—Must be experienced; steady work. 3412 Fullerton-avenue.

COOK—For real English restaurant. Address D 112, Tribune.

FOUNTAIN-lunch girl—Well expd.; good hrs.; pay; refs. Address M C 106, Tribune.

FOUNTAIN luncheonette mgr.—With cooking exp. B. Gold Drugs, 1329 Wilson-avenue.

FOUNTAIN GIRL—Days; steady; no Sundays. 3900 S. Indiana-avenue.

GIRLS [2], fountain and sandwich—Exper. Drug Store, 9863 Ewing-av. So. Chgo. 0085

HOTEL maid—White; experienced. References. Apply after 9 A. M., Hotel Strand, 6323 Cottage Grove.

SODA fountain girl—Experienced; good salary. Adler Drug, 1620 E. 53d-st.

WAITRESSES—North shore's finest restaurant wants 3 experienced; steady and week-end work. Apply after 4 p. m.. Fireside Restaurant, Lincoln and Touhy-av.

WAITRESS—Young; size 32-34; good tips. Happy Day Inn 6351 N. Western.

WAITRESSES—CALL AFTER 6 P. M. 804 S. WESTERN-AV.

WAITRESS wanted—Experienced. Apply 3959 Lawrence-avenue.

WAITRESS—Exp., good salary. Apply Solly's Bar-B-Q., 3831 Ogden, 2 to 6 p. m.

WAITRESS—Expd.; capable of taking full charge of dining rm. Sunnyside 5899.

WAITRESS—Must be exp'd. to work eves. $14 to start. 3737 W. Roosevelt-road.

WAITRESSES—Experienced. Avenue Cafe. 109 N. Oak Park-av., Oak Park.

WAITRESS—EXPERIENCED. BURLINGTON DINER 4183 S. HALSTED.

WAITRESS—Young, experienced; 11 a. m. to 6:30 p. m. No Sundays. 600 W. Lake-st.

Saleswomen.

CHRISTMAS CARDS. BIG COMMISSIONS.
Your earnings depend entirely on the line you choose.
REMEMBER.
THERE'S NONE BETTER THAN PROCESS.
See the luxurious album of 135 personal and business greetings—a great challenge to the industry.
ALSO THE 1940 CAMEO LINE.
New artistic creations designed to meet low price competition.
ALSO NINE BOX ASSORTMENTS.
Starting at 15c per box.
FREE SAMPLE BOOKS.
The Process Corporation
Loop: 209 S. State, Republic Bldg., R. 1402
South Side: 841 E. 63d-st., Suite 425.
North Side: 4554 Broadway, Suite 374.
Evanston: 524 Davis-st., Suite 211.

CHRISTMAS Cards—Sell friends leading $1 ass't. Up to 50% comm. 58 Personals! 10 different boxes— 33⅓c up. Famous Massachusetts line. Approved samples. Boulevard Art, 218 S. Wabash, Dept. CT-1027

CHRISTMAS CARDS—Big commissions. The Grogan Co., 122 S. Michigan-boulevard.

MERCHANDISE on consignment—Stock up on your holiday gift items now. Excellent selection of lingerie, hosiery, house coats, novelties, etc. Comm. Mrs. Lee, 126 N. Wells-street.

WOMEN-men—Exp. canvassers; genl. mdse.; comm. and bonus. 2114 Ainslie, 9-12.

UNUSUAL oppor.—Relig. edu. wk. Guar. inc., comm., bonus. Address M H 530, Tribune.

Miscellaneous.

DEMONSTRATORS
to travel and do monogramming in DEPARTMENT STORES; experience not necessary. Applicants must be neat appearing, age 21 to 35 years. Must have references. Good salary. Phone Randolph 7517 from 4 p. m. to 9 p. m. for appointment.

UNIV. GRAD.—Engl. major, exch. services for secr'l course; no tuition. Har. 0082.

Employment Agencies.

STENO.—LA SALLE-STREET........................$85
STENO., LOOP, LITTLE EXP.....................$15
SALES GIRLS, 5 AND 10 EXP...................$12
FACTORY GIRLS, $12 to $20
DAY OR NIGHT SHIFTS.
WITH OR WITHOUT EXPERIENCE.
10 hand labelers.40c | Bindery girls.........$15
Coil winders.....40c | Assemblers............38c
10 Punch Press Opers., 40c.
Solderers..........42c | Power mach.............40c
Hostess............$18 | Pantry girls...............$15
Linen rm..........$55 | Cleaning maids.$40 m.
PROGRESSIVE,
11TH FLOOR. 202 S. STATE.

10 STENOS., $65-$100.
Underwood Fan Fold Biller, N. W..........$90
Swbd. typist......$75 | Steno.-asst. bkkpr.$80
Posting clerk.....$80 | Cigar cashier..........$18
Sales, age 25-30.$15 | Facial oper..........$16.50
Supervisor, Demonstrator, own car...........$25
COSMETIC SALES, EXPD..........................$18
10 FACTORY GIRLS,
NIGHT WORK, NO. EXP. NEC..........30c hr.
Cellophane Wrapper Packer.............$13-$16
WAITRESSES, GOOD JOBS; BEST TIPS.
Hotel maids.......$60 | Soda Girls..............$15
S-H-A-Y, 30 W. Washington.

STENO.-SECY., $110.
STENO.-SWITCHBOARD—West...........$97.50
DICTAPHONE—LITE STENO..................$90
COMPTOMETER-TYPIST...........................$90
ORDER CLERK-TYPIST.............................$85
BKKPR.—LITE STENO., Mich.-av...........$90
CLERICAL-STENO.—Mdse. Mart; 5 da..$85
STENO.—Mfg. exp.; Mdse. Mart............$78
F. C. BKKPR.—LITE STENO....................$85
A-1 STENO.—North.................................$78
CRAIG AGENCY, 209 S. State.

30 OFFICE JOB OPEN.
10 SOLDERERS, 43c.
WAITRESSES and FOUNT. GIRLS..$10-$15
5 Riveters.........40c | Acetylene weld.........40c
Mach. labeler, N.$15 | Punch pr., paper..40c
Inst. kitch. $40 mis. | Bakery sales............$15
WABASH, 202 S. STATE.

MOON-HOPKINS BILLER.
COMPTOMETER OPERATOR, LOOP..$75
STENOGRAPHER—CLERK......................$75
JR. STENOGRAPHER, 6 MO. EXP........$60
FULL CHARGE BOOKKEEPER...............$90
SINCLAIR-MASTERSON,
120 S. LA SALLE. ROOM 1528.

FACTORY GIRLS...$15
PAPER BOX GIRLS, expd.......................$16
EYELET-RIVET MACH. OPER.......$14.70+
25 BEGINNERS, LITE FACTORY WK.$13
LOOP, 28 E. JACKSON

COMPTOMETERS..........................$16-$18-$20
STENO., 5 day week, loop.......................$18
TYPIST, rapid...$70
COMPTOMETER-TYPIST, 5 day wk...$70
BEGINNER STENO., 5 day week..............$65
BEGINNER for mail desk, 5 day wk..$52
RELIANCE, 32 N. STATE.

STENO., Dict.......$18 | Waitresses..........$8-$12
Hosp. maids..$50, b. | Counter girls.............$10
Housewk.$10, r., b. | Diet kitch...$35, r., b.
Inst. md..$40, r., b. | Mangle girls..............36c
Hotel maids.........$52 | Col. hotel maids..$48
BUSCH AGENCY, 184 W. Washington.

STENO.-SEC'Y, ADVERTISING EXP......$25
LITE STENO., SWBRD.........................$17.50
Steno. clk., N.W.$18 | Hotel, P.B.X. exp.$55
Hotel maids, $45-60 | Housemaid...............$18
2 COIL WINDERS, EXP..............................40c
NO. SIDE CONSOLIDATED, 1001 Leland.

CORBOY-CALVIN, 20 W. JACKSON.
TYPIST, A1, near N. S.; 5 day week..$90
Typists.........$15-$25 | Stenogs...............$15-$30
Burr. bkprs., 2.$100 | F. C. bkpr., W. S.$25
Moon-H. bk., no exp. | Sundstrand bk. N.Y.C.
Switchbrd., heavy, 15 t. up to 30 yrs...$100
WADDELL-WINN, 1 N. LA SALLE.
2 STENOGRAPHERS, this bldg.

3 STENOGRAPHERS, good opport........$20
STENOGRAPHER, Michigan Ave..............$80
Interview today—Start Monday.

COOK, short hr....$10 | Fact'y, nite...............$12
Maid, inst..$35, r.b. | Punch press..............40c
Tray girl...$40, r.b. | Kitch., inst.....$35, r.b.
Pract. nurse..$60, b. | Col. hotel maid..$48
MORRELL AGENCY, 306 W. MADISON.

CELESTER M. HORTON, 310 S. MICHIGAN.
BKKPR., sm. ofc., adv. agcy.......................$80
STENO.-BKKPR., branch ofc.; loop..$22.50
STENO.-GEN. OFC., adv. exp., 5 da..$23

STENO., SO. SIDE, $95.
Biller....................$85 Bkkpr.......................$100
SO. SIDE CONSOLIDATED, 1105 E. 63d-st.

50 HOUSEMAIDS—NO EXP....................$8-$12
Swbd. Oper........$60 Tray Girl...........$12-$15
SHAY, 1009 N. STATE [AT OAK-ST.].

BAKERY SALES $15 FOUNTAIN..................$15
PARK Empl., Bank Bldg., 6306 Cottage Gr.

COMPTOMETER opr., near N. S....$85 plus
CONSOLIDATED, 11th FLR., 209 S. State.

DOMS., $10-$15; Hotel maids, $40-$50; waitresses, $10. E. White, 64 E. Walton.

HOTEL Maids, S. Sd., wh. Waitresses, Maids. P-R-I-N-C-I-P-L-E, 6355 Broadway.

MANY HIGH GRADE OFFICE POSITIONS. OCCUPATIONAL, 310 S. MICHIGAN.

7 EXP. now, mch. binders—Aprons, maids, cooks, hlprs. 5534 State. Englewood Agcy.

HELP WANTED—WOMEN.

Employment Agencies.

EDIPHONE OPERATOR—LT. STENO..$95
SALES—MILLINERY EXP.........$20+bonus
2 STENO.-BOOKKEEPERS.................$80-$90
VARITYPER OPERATOR............................$85
STENO.-BOOKKEEPER—Loop................$75
DEMONSTRATORS—To trav. Sal. and com.
Steno., Swbd...$80 | E. F. Biller...............$65
4 PUNCH PRESS,
42½c!
STEADY JOBS.
DAY OR NIGHT WORK
WITH AN EXCELLENT COMPANY.
FACTORY JOBS!
We have many openings in all lines of business; all parts of Chicago; for experienced girls or beginners at top wages. Every job guaranteed.
COOK, SMALL TEARM., $16.
KITCHEN WORK FOR CLUB, $30, R. B.
WAITRESSES—BEST JOBS...............$8-$12+
4 CAFETERIA COUNTER GIRLS..$12+
Fountain Girl—Salad exp.......................$16+
Bus Girls—No experience needed, $9. Mls.
Salad Girl......$18 | 2 Hos. Girls.$45. M.
Pantry Girl.....$14 | 2 Fountain...$55. M.
CADILLAC AGENCY
5TH FLOOR, 220 S. STATE.

BKKPR.-STENO., $110.
SECRETARY-PROM. CORRESP.............$100
DEMONSTRATOR, cosmetic exp..........$110
STENOGRAPHER-TELETYPIST, loop.$90
STENO.-BOOKKEEPER, S. S....................$95
TYPIST-pay roll clerk, age 30-35............$70
STENOGRAPHER, mfg. co., perm..........$80
STENOGRAPHER, legal office, loop.........$80
COMPTOMETER OPER., north side........$85
KEY SWITCHBOARD-STENO., foods.......$85
STENOGRAPHER, gen. office, south.......$85
STENO.-KEY SWBD., some bkkpg.........$80
Typist-Biller.....$75 | M. H. Biller..............$85
Skip Tracer....$15+ | Under. Biller.............$85
Eyelet Mach. Oprs., $16.
PUNCH and KICK PRESS OPERS.........$16
GIRLS, learn assembling, N. S..............$13
SEWING MACHINE OPERS., steady.......$16
LABELERS, $16.
RIVET MACHINE OPERATORS, stdy.$17
BINDERY GIRLS, table work...................$15
GENERAL FACTORY, days or nights..$14
SOLDERERS-ASSEMBLERS, any exp..$16
SPOT WELDERS, $16.
BAKERY SALESGIRLS, north side.......$15
PACKERS, bakery goods, steady.........$16
HOSP. TRAY GIRL, neat..........$40. r., b., l.
HOSP. MAID, sanitarium..........$35. r., b., l.
Triangle, 25 E. Jackson

CHICAGO'S BEST AGENCY.
EDIPHONE OPER.—Under 30..............$100
NAT. POSTING MACH. OPER. Train here and go to New York............................$85
STENO.-SWBD.—2 yrs.' exp. Attr...........$75
I. B. M. ORDER WRITER.......................$68
COMP.-TYPIST—5 days. Attractive.....$70
SECRETARY-BKKPR.—1 girl office.......$100
FACTORY GIRLS
With or Without Experience.
PACKERS.
SOLDERERS.
ASSEMBLERS.
HUSKY GIRLS.
COIL WINDERS.
COIL TESTERS.
TORCH SOLDERER.
PUNCH PRESS OPERATORS.
POWER MACHINE OPERATORS.
Monarch, 19 W. Jackson

BONA FIDE POSITIONS.
Dictaphone Operator, Loop.
SWITCHBOARD OPERATOR, N. W.
TYPIST—Knowledge compt., 5 da., W. S.
MAIL ROOM SUPERVISOR, W. S.
CASHIERS, SMALL, ATTR., LOOP.
Attract. cashiers—Candy Sales, Lp., W. S.
TYPIST BILLER, S. S.
TYPIST, for shipping dept., rapid.
Cash posting clerk for Mich. Ave.
ASST. BKPR., 5 DAY, LOOP.
BKPR.—Finance Co., Experience, Loop.
TYPIST-BILLER, COMPT., W. S.
Retail sales girl, new store, loop.
STENO., 5 DAY, $95.
Steno. Stock records, 22-30, W..............$80
2 Beginner Stenos., College ed.............Open
Lite steno—Order writer, P. B. X., W...$90
Steno. Mfg. Co. for West. und. 30.........$65
Part time steno., married girl.
MANY OTHER POSITIONS.
MolenePerson'l, 105 W. Adams

FRIDAY IS JOB DAY.
SEE us TODAY—START work MONDAY.
FANFOLD BILLER......................................$85
Factory Jobs, $13-$17
WE HAVE MANY OPENINGS IN ALL PARTS OF THE CITY.
With or Without Experience.
GUARANTEED STEADY WORK.
APARTMENT Hotel MAIDS......................$50
COMMERCIAL Hotel MAIDS....................$55
HOSPITAL TRAY-Dining Room..$35. R. B.
WAITRESSES—ALL LOCATIONS..........$14
Salad...............$18 | Pantry.........................$18
Fountain..........$15 | Bakery Sales..............$15
ALL TRADES AGENCY,
343 SOUTH DEARBORN. 4TH FLOOR.

MANY EXCELLENT POSITIONS OPEN FOR STENOGRAPHERS.
Dictaphone steno. Mich.-av..................$100
MODEL, size 14, lite STENO.................$75
STENO.-BKPR., 1 girl office...................$80
Swbd.-typist, $75. Compt. oprs., $70-$100.
Underwood Sunstrand..............................$85
BEGINNER Stenos., and typists.............$65
FACTORY GIRLS, $12-$18.
Reg. nurses, $60. r.b. | Undergrad nurse.
Nurses aid, $35. r.b. | Laun. press., $35. mls.
Shirt finish.........36c | Laun. sorter.............36c
Collar presser...30c | Hosp. maid, $30. bd.
SEE MR. McCULLEN
For good hotel and restaurant jobs.
Co-Operative, 220 S. State.

ZINSER PERSONNEL SERVICE.
Bookkeeper, Northwest Side.
Accounts receivable bookkeeper.
3 stenographer-bookkeepers.
Stenographer, university degree.
Experienced bakery sales clerk.
Artist, mechanical drafting exp.
Dictaphone operator stenographer.
Sales correspondent stenographer.
Rapid typist, 1-3 years experience.
3 comptometer operators, beginners.
Stenographer degree, investment exp.
2 National Cash Register bookkeepers.
Comparative shopper, home ec. degree.
Burroughs bookkeeper, bank experience.
File clk.-typist, hospital record rm. exp.
140 S. Dearborn, Room 1548.

Steno., Insurance..................................$80
Steno.-Bookprs. (2).......................$20-$25
Full Chge. Bookpr...............................$25
Key Punch Oper...................................$20
8 Ediphone Opers......................$80-$90
Phone Solicitor....................................$65
Glader Corp., 110 S. Dearborn

STENOGRAPHER-CORRESP.......................$100
COMPTOMETER OPERATORS.........$16-$18
HAHN-MARTIN, 7 SO. DEARBORN-ST.

TRADE SCHOOLS—WOMEN.

Allied Beauticians Institute
$55 Complete Course $55
ONLY $2 PER WK. DAY-EVE. CLASSES. Free instruments, theory, bk. State approved. 5 N. WABASH, 7th floor. DEA. 6818.

WAITRESSES . . HOSTESSES
FOOD CHECKERS . . CASHIERS
Learn correct service in 2-3 weeks for positions averaging $20-$40 week. CALL OR WRITE FOR PARTICULARS. DINING ROOM SERVICE SCHOOL, 1009 N. State, Room 205. Del. 2288.

ATTRACTIVE GIRLS.
Excellent opportunity for those who qualify for fashion modeling. Sizes 12 to 18. Small tuition fee. Free placement service. VERA JANE STUDIO. 64 E. Jackson-blvd. Wabash 9332.

Manicuring Course, $17.50
JOBS WAITING. LEARN IN 3 WEEKS. Includes Tools, Diploma, Placement Service. Allied Beauticians, 5 N. Wabash. Dea. 6818.

LEARN FASHION MODELING.
MALLON FRIEL STUDIOS
32 W. RANDOLPH-ST. DEA. 3106.

Quality training, not quantity
WILFRED ACADEMY BEAUTY CULTURE
9 W. Washington. State 5861.

HOTEL MANAGER WANTS TO HEAR FROM women, age 21 to 55, to train for pos. leading to hostess, apt. mgr., hskp. Catalog free. HOTEL EXTENSION DIV., 203 N. Wabash.

PRACTICAL NURSING.
Be self supporting in 10 wks. Free booklet tells you how. Inquire today. Clark School, 4825 Montrose. Ave. 7474.

BE a Medical Secretary or Lab Technician. Complete X-ray course. Free catalog. Century College, 30 E. Adams. Fra. 8478.

GIRLS—TAKE COMPTOMETER NOW; big demand. Visit CHICAGO BUSINESS COLL., 190 N. State-street. Franklin 4122.

GIRLS—CASHIERS NEEDED; coin change and other machines; come in for details. Chgo. Business Coll., 190 N. State. Fra. 4122.

BEST TRAINING AT LOWEST COST. Chicago Academy of Beauty Culture. 37 S. WABASH. STATE 4421.

LEARN COMPTOMETER—Actual working experience; start any time. Free catalog. Century Bus. Col. 30 E. Adams. Fra. 8478.

HOSTESS-WAITRESS TRAINING.
NATIONAL HOSTESS-WAITRESS SCHL.
4th fl. 140 N. Dearborn, [at Ran.] Dea. 5249

DENTAL NURSES, civil service, earn $150-$200. Short, easy course. Nat'l Sch'l Dental Nursing. State charter. 10 W. Jackson.

HOTELS call for trained women—Good pay. Learn at home. Write Lewis Home Training Schools, Desk 749, Washington D. C.

AMERICAN School of Beauty Culture. 30 E. Adams, 9TH FL. CEN. 5446.

MELLQUIST School of Swedish MASSAGE. 177 N. State. 19 salons. Cen 6830.

BE A POWER MACHINE OPERATOR—DAY or eves. MASTER SCHOOL, 400 S. State.

BECOME A FASHION OR PHOTO MODEL. JO KEITH, 14 W. LAKE-ST. DEA 0134.

HALE SCHOOL OF BEAUTY CULTURE. 162 North State-street. Central 8007.

RECEPTION AND HOTEL SWITCHBOARD placing. Am. Schl., 24 N. Wabash. Cen. [illegible]

TRADE SCHOOLS—WOMEN.

LEARN
Beauty or Body Culture
Selan's Schools
World's largest, most beautiful.
Terms at Your Convenience
Jobs waiting. Day and Eve. Classes. Visit, write or phone for booklets.
NORTH—2744 Milwaukee-av. Spa. 0700.
SOUTH—6404 S. Halsted. Nor. 2500.

Your choice: An ordinary beauty operator or a NATIONALLY RECOGNIZED
MARINELLO
MASTER TRAINED BEAUTICIAN. World Leadership in Beauty Culture.
EASY TO LEARN. EASY TO PAY FOR. Visit us, telephone or write for information.
108 N. STATE-ST. STATE 5057.

Heim Beauty Schools
$65 $2 DOWN
Complete Course. Terms. Day and Evening Classes.
DOWNTOWN SCHOOL. 6 E. LAKE-ST.
SOUTH SIDE SCHOOL. 936 W. 63D-ST.

Beauty Operators Trained at
De LEE UNIVERSITY
are in Chicago's leading salons. We take pride in their success. Rates, terms, catalog on request. No obligation. Day-eve. classes.
DE LEE, 30 W. Washington-st. Cen. 8225.

EVEN though you are upset by the Gov't Conscription, you must CARRY ON—so
LEARN BEAUTY CULTURE
By the Moler Individual Instruction plan and be at work soon—Check
MOLER COLLEGE,
177 N. State-st. CENtral 6393.

69 YEARS' LEADERSHIP.
E. BURNHAM
SCHOOL OF BEAUTY CULTURE.
140 N. STATE-ST. RANDOLPH 3355.

DRESSMAKING—MILLINERY SCHOOLS.

LEARN dress designing, dressmaking, pattern drafting. Millinery, or power mach. Day or eve. Best equipped school. Est. 1902. Free booklet. MASTER COLLEGE, 400 S. State.

DRESS design, patterns, dressmaking, millinery. Forest Academy, 37 S. Wabash.

RENE SCHOOL—Dress design, dressmaking. Day, eve. classes. 3419 W. Chgo. Van. 0933.

NOTHING DOWN—Dressmaking, design, power machine. Chicago School. 127 N. Dearborn.

SITUATIONS WANTED—MEN.

Bookkeepers and Clerks.

ACCT. and bookkeeper—Part time; all trans. [illegible] South Shore 7334.

BOOKKEEPING Service Bureau—[illegible]

BKKPR.-Timekpr.-Stockrm.—Yng. man; [illegible] Cap. 0661.

Executives and Managers.

ADVERTISING man, part time; 10 yrs. exp. copy, layout, and production. [illegible] N. Michigan-av. Phone Delaware 2221.

EXECUTIVE, accountant—Well schooled and trained; [illegible] Address E 330, Tribune.

Accountants and Auditors.

ACCT. books kept part time—Audits, sys., tax. [illegible] Dorchester 6967.

ACCOUNTANT—[illegible]

ACCOUNTANT—Costs, taxes, [illegible] Albany 1466.

C. P. A.—12 yrs. exp., [illegible] Tribune.

Professions and Trades.

CARPENTER—15 yrs.' exp.; [illegible] Address E 350, Tribune.

CARPENTER—All repairing, remodel arches and plastering. Reas. Palisade 8369.

ENGINEER, LICENSED—All around repair man. Call Sheldrake 6285.

KELLY pressman—[illegible] Franklin 2300, Ext. 305.

MECHANIC—Desires work in gar.; exper. A-1 work; [illegible] Mich. 7909.

PAINT.-pap.—$3.75 rm. inc. paper; [illegible] enameled $4. Independence 6687.

PAINTING—Decorating—interior, exter. [illegible] Erickson, Lon. 6807.

YOUNG man—To work in funeral home; exp. [illegible] Edgewater 0531.

Salesmen.

SALESMAN—44, aggressive, seeks good side line. [illegible] Tribune.

SALESMAN—3 yrs. exp. [illegible] Tribune.

Chauffeurs.

CHAUF.—Col.; [illegible] Tribune.

CHAUFFEUR—Colored; with Packard [illegible] Kenwood 1597.

CHAUFFEUR and truck driver—[illegible]

Clubs, Hotels, and Restaurants.

CHEF—Long exp. [illegible] Tribune.

Janitors and Porters.

JANITOR—[illegible]

Miscellaneous.

OFF. and driving exp.—Young man, 25 yrs. of age; clean cut, single, high school graduate; travel. Address E 332, Tribune.

ACCT.—Grad.; ship., pack., hotel, trans. exp., type., shorthand. H. Swanson, Edg. 4340.

UNIV. man—27; desires opp. in bus. Some off. exp. Rel. Cap. Address E 348, Tribune.

GENL. off.—Inexp. but willing, int. worker. College educ. Address Y P 284, Tribune.

YOUNG man—24, single; clerical and stockroom exp.; good refs. Merrimac 7260.

YG. MAN—Wishes position with advt. conc. Willing worker. Address E 321, Tribune.

YG. MAN—With 2 ton truck wants steady hauling. Address E 335, Tribune.

SITUATIONS WANTED—WOMEN.

Bookkeepers and Clerks.

ASST. bkpr.-typist—Comptometry, age 26; expd.; univ. educ. Address E 346, Tribune.

BOOKKEEPER—Billing, pay roll; 15 yrs. exp. off. det.; full or pt. time. Spa. 5882.

ORDER CLERK—Yng., Exp. Order Picker; knowledge Bookkeeping, Add. machine; very gd. at fig.; refrs. Address E 351, Tribune.

SWBD. oper. [lge. brd.]—Typ., knowl. bpkg.; rec.exp. $22.50 wk. Address E 371, Tribune.

Professions and Trades.

DRESS designer—Have apprenticed, young model, stylist. Keystone 8521.

Domestics and Cooks.

COOK—Swed.; hse. wk.; middle aged; exp.; ref.; $12-$14; no wash. Sunnyside 6251.

COOK—Exp.; gen. hswk., 2d md., kit. hlp., w wash r. attnd.; col.; rel.; int.; $12-15. Ken. 7058

GENERAL hswk.—Good cook; competent worker; refs.; col. $12-$14. Cedarcrest 3319.

HOUSEWK.—Yg. Germ. or sec. work; no laundry; plain cooking. Lincoln 3762.

Couples.

HOUSEMAN, chauffeur, cook—Experienced; references. Call Beverly 1079.

Clubs, Hotels, and Restaurants.

WOMAN—White, mid. age.; htl., rmg. hse., or clng. by wk., day, hr.; rel.; ref. Del. 9349.

Housekeepers and Caretakers.

HSKPR.—32; gd. ck. and mgr.; motherless or bach. hm.; ctry. or city; educated; cap.; refined; neat; gd. ref. Long. 1710. Apt. 317.

HOUSEKEEPER—Hotel or rooming house experience. Address E. 329, Tribune.

Nurses and Governesses.

NURSE—Registered; 24; thor. exper. Doctor's office. Refs. Address S 129, Tribune.

Laundresses and Day Work.

CLEANING or laundry—Fast willing worker; ref.; $2 and car fare. Kenwood 1532.

CLEAN—Exp. laund., windows, woodwk. 3 days, $5; $7-$10 wk. $2 day. Drex. 2327.

GIRL—Experienced; col.; day work; home nites; no Sundays. Drexel 4623.

LAUNDRESS—Good ironer. A-1 cleaning; gd. fast worker; $2, car fare. Oakland 2272.

Stenographers, Typists, Etc.

ADVERTISING CORRESPONDENT—Handle sales promotion; adv. salesmen; mail order; A-1 sales letter writer. Kedzie 7320.

SECY.-Steno.—Gen'l office exp.; details exec. ability; yrs. exp. Bri. 6299. Apt. 102.

SECY.-STENO. you've been seeking! Pleasing personality. Address L C 476, Tribune.

STENO.-secy.—Exc. exp. legal, mfg., statistical, collections, etc.; reas. sal. Bri. 5461.

STENOG.—Yng., exp.; des. secy. pos. which demands cap. with advancement. Hol. 3027.

TYPIST-recept.—Gen. office work; experience; A ref.; 22. Sacramento 1096.

Miscellaneous.

COMPANION-house mgr.—Refined lady; can live; will travel. Briargate 9551.

CAMERAS AND OPTICAL GOODS.

CAMERAS WANTED—5x7 or 8x10 copying camera, with 60 inch bellows; also 3-A Graflex; quote lowest price. Address E 357, Tribune.

CAMERAS, proj., enlargers, etc.; pay $1 wk. We buy, trade, rent. Open Tu., Th., Sat. to 9. Sun. 5. Bolotin, 729 Roosevelt. Can. 7144.

SPOT CASH FOR YOUR CAMERA. CHICAGO CAMERA CO., 2324 S. Michigan.

CASH OR TRADE FOR YOUR PHOTO EQP. GENERAL, 2308 DEVON. HOL. 6200.

TO RENT—ROOMS—CENTRAL.

$4 WEEK $4.
NEWLY DECORATED! Huge, airy rooms, baths, showers. Plenty of heat, clean linen. WESTON HOTEL, 355 W. MADISON-ST.

Hotel Rooms.

ATLANTIC HOTEL
Permanent rooms, $6, $7, and $8.50 week. Shower convenient; full hotel service. Central location. Clark at Jackson.

NEW State Hotel—State-Harrison. Why pay more? $1 day, $3.50 wk. up; mo. rates.

TO RENT—ROOMS—SOUTH.

CORNELL, 5498, 2d—Warm, larg. light room in pri. apt.; I. C., bus, surf. Plaza 3434.

HARPER, 5445, 2d—Pleasant front room; st. ht.; I. C., all trans.; $3.50; priv. fam.

HYDE PARK blvd., 5490—Hotel Cecil. Light, warm rms., $5 wk.; shrs., I. C., bus.

INGLESIDE-AV., 6351-53—Attr. sleep. rms., run. water; 1 rm. kitn., elec. refg.; reas.

KENWOOD-AV., 6325—The Colonial Hotel. Clean. Permanent $4.50 wk. up. Good trans.

KENWOOD 4811—Extra large front rm., adj. bath; priv. res.; near I. C., surf.; reas.

KIMBARK, 6136 1st apt.—Nicely furn. mod. fr. rm.; all trans.; man pref. Pla. 8167.

NORMAL-BLVD., 6400—ENGLEWOOD 3700. NORWOOD HOTEL.
New double inador bed; adjoining bath; all trans.; cafe; $6 week; also kit. apts.

LIVE AT THE "Y."
All club facilities; conv. to everything; I. C., bus, surf.; full 24 hour service; sgl. rooms, $5 to $7 wkly.; double, $4.50-$6.
HYDE PARK Y. M. C. A.
1400 East 53d-st. FAirfax 5300.

SOUTHLAND HOTEL.
Newly furnished and redecorated. rms.; private baths; $6 week and up. $1.50 day up. Complete hotel service.
1330 EAST HYDE PARK-BLVD.

LOVELY rm.—Mod. refd. home; $4-$5; with meals $8-$9; I. C., bus, surf. Sou. 8918.

Hotel Rooms.

PARKLAND HOTEL.
Guaranteed biggest room value in city $5 week. Perfect service, transportation.
1550 E. 63d-st. At Jackson Park.
Phone Plaza 2710.

TO RENT—ROOMS—SOUTHWEST.

TRUMBULL, 5616—Beau. airy rm.; ½ blk. from bus.; good transp. Prospect 0852.

TO RENT—ROOMS—NORTH.

BANKS, E., 48—Single, double rms.; priv. or adjoining baths; some studios. Del. 4613.

CEDAR-ST., E., 61—CENTERBURY HOUSE. Single rooms, $5.50 to $6.50. Doubles, $7 to $10. Short walk to loop.

DOVER-ST., 4533—Well furn. rm.; priv. res.; $4; gd. trans.; Gentile man; ref. Edg. 5063.

GLENLAKE, 1252—Large, light rm. in private home, suit. 1-2; gd. trans. Bri. 5308.

[illegible]

Sheridan Plaza Hotel
Sheridan-rd. at Wilson.
[illegible]

$6 WEEK UP, DAILY $1.50
[illegible]

Hotel Rooms.

$1—NEW ROOMS WITH SHOWER—$1
BUENA OAKS HOTEL
4301 BROADWAY, ENT. 840 CULLOM. [illegible]

DEL MONTE HOTEL, 454 MELROSE. [illegible]

$5.50 WEEKLY—$1 DAILY. [illegible]

$5.00 PER WEEK. [illegible]

CLAYTON HOTEL—[illegible]

MALDEN, 4707—[illegible]

TO RENT—ROOMS—NORTHWEST.

[illegible]

IRVING PARK Y. M. C. A.
[illegible] 4251 Irving Park-road. Pensacola 1400.

TO RENT—ROOMS—WEST.

WASHINGTON, 5352—Nice, large, well furn. rm.; refined home; bus at door.

LIVE AT SEARS Y. M. C. A.
Nicely furn. rooms. Innerspring beds; $4.50 up weekly. Cafeteria, athletic privileges. 24 hour service. L and surface transp.
820 S. KEDZIE-AV. NEVADA 3800.

Hotel Rooms.

ROOM AND BATH, $5 WEEK.
You'll like the huge, airy rooms; cozy lobby; soft beds; conven. blvd. location. COOLIDGE HOTEL, 2950 W. Jackson-blvd.

PARKSIDE HOTEL—$4.50 up; 350 rms., facing Garfield pk. Compl. hotel serv.; all tr.; 15 min. loop. 212 N. Hamlin. Ked. 7000.

TO RENT—HOUSEKEEPING ROOMS.

South Side.

BLACKSTONE, 6030-32—1-2 r. kit. apt.; well furn.; dec.; refrig.; all trans.; $4 up.

BLACKSTONE, 4920—Des. 3 rm. apt.; refr.; pri. bath; also slp. rms. and kits.; all tran.

BLACKSTONE, 6542—1-2-3 rm. kits.; $2.50 up; 3 rm. has priv. bath; best tr.; nr. pk.

CORNELL, 5321—Well furnished 3 room apt.; refrig.; adults; also 1 rm.; I. C., bus.

DREXEL, 5000—1, 1½, 3 rms.; newly dec.; light, elec. refri.; also slpg. rms.; $2.50 up.

ELLIS, 6143 — Everything furn., 2 rms., $4.50; ref., $7.50; adults; homelike, warm.

ELLIS, 6418—Attr. newly furn. 2-3 rm. kit.; pri. bath; $10 up; 1 hskpg. rm., $4.50.

ELLIS 6540—3 large rms., 1st flr.; decorated; share bath; rear porch; Frig.

LAKE PARK, 4917—Clean 1-3-4 rm. apts. Pri. and adj. baths. $5 up. Refrig. All tr.

LAKE PARK-AV., 4538—Light, comfortable housekeeping rm. adjoining bath. Bargain.

MARYLAND, 6401, 2d—Attractively furn'd. 4 room apt.; refrig. Best trans. Reas.

UNIVERSITY, 6159—Surf., L; lg. frt. 1 r.; r. w.; Frig.; clos.; reas.; other $4 up. Ofc. bell.

WOODLAWN, 6017—Clean, warm 2 rm. bsm. apt.; also 1 rm. kitnt.; sleeping rm., $2.50.

$9 week
Completely equipped apartment. Private bath. Electric refrigeration. 24 hr. hotel service. All transportation.
PARKLAND HOTEL.
1550 East 63d. At Jackson Park.

60TH-ST., 555 E.—Newly furn. and dec 1-2 rm. apts.; frig.; $5 up. Slp. rms., $4 up.

69TH-ST., W., 623—1-2 rm. apts., very cozy; inador bed; $5-$9. Normal 1800.

65TH-PL., W., 419—3 rms.; kit.; bedr.; lge. liv. r.; $8 wk.; lt., gas incl.; porch; all tr.

61ST, 1516 E.—1-2 or 3 room apts.; meals served; garage optional. Budget rates.

North Side.

ADDISON, 919—Well furn. 1-2½ rm. kitchnt. apt.; refrg.; also sleeping rms.; all transp. Adults. Reasonable.

ALDINE, 517—2 rm. kitnts.; nicely furn.; also sleeping rms., $2.50 up; gd. trans.

BELLE PLAINE, 929—2 and 3 r. apts.; cl.; quiet; warm; attr. fur.; newly dec.; frig.

BELMONT, 456—3 rms.; Frig.; private bath; real kitch.; new. dec.; $11; also slpg. rm.

BROADWAY, 4040 — EXCELLENT HEAT. Kitnt., $5; Pullman kitnt., $4. Newly dec.

BUCKINGHAM, 708 [3330 No.]—2 rm. kit., porch, clean, quiet; all trans.; reasonable.

BUENA, 831—Attr. furn. frt. sleeping rms. Cross ventilation. Suitable 2. Exc. trans.

CHASE, 1609—Lge. rm., furn. or unfurn., $6. Also slp. rm., $4; nr. Jarvis "L." Call eves.

CLARENDON, 4718—Beau. lge. 1 and 2 rm. apts., new. furn., fac. pk., refg.; $6 up.

CLARK-ST., N., 2573—Attr. 2 rm. apt., $6.50. Also 1 rm. apts., $4.; gd. trans. ;adults.

CLEVELAND-AV., 2135—Nicely furn., newly dec. 3 rms. and kitnt. Suit. 3 adults. Reas.

FOSTER-AV., 931—Cozy 1 rm. apt.; Pullman kit., adj. bath. Excel. loc. All trans. Reas.

GRACE, 719—Beau. furn. 1 rm. kits. $4 up. Frigidaire, also sleeping rms.; all trans.

GREENVIEW, 3920—Front 2 rms. Wall bed. $5.50. Refrig. $6.50. hot wat., heat. Adults.

HAZEL, 4321—2 rm. kitnt. apt., elec. refrig., new. dec., nicely furn., reas., gd. trans.

HURON, 60 W.—1-2 kit. outside rms.; gd. ht. Must see to appreciate.

KENMORE, 4071—Front 1 room kitnt. apts.; newly furn. and decorated; refrig.; $6.50.

KENMORE, 4244—Living, bedrm., kitchnet.; pri. bath, pch., frig. Also front 2 rm. apt.

KENMORE, 4208—1 and 2 rms., compl. furn., newly dec., refrig. All trans. $5 up.

KENMORE, 4618—KENMORE APT. HOTEL. 1-2 room kitchenettes; $5 to $10 week.

KENMORE, 3824—Attr. clean 2 frt. rms. new frig., range, adults, all tr. Buc. 0414.

KENMORE, 4927—1 rm. kitnts.; $5.50 up; sleep. rms., $3 up. Shwr., run. wat., gd. tr.

KENMORE, 4011—Desirable lge. single rms.; Frig. serv.; showers. Suit. 2. All trans. $5.

LA SALLE, N., 1525—Nr. Linc. Pk. beach; sgl.-dbl. hskpg. rms.; r. water; $2.50-$5.

MAGNOLIA, 4532—1-2 rm.; newly dec.; lge. frt. rm.; Frig.; priv. pch.; all trans. $5 up.

MAGNOLIA, 4700—Cozy 1 and 2 rms.; newly dec.; nicely furn. All trans.; $4 up.

SEDGWICK, 2222—1, 3 and 4 rs., pri. bath, frig., lt., gas incl., $5-$11; nr. schl., park.

SHERIDAN, 845 W.—Well furn. 1-2½ room kitchnt. apt. Refrig. Also sleeping rms. All transp. Adults. Reasonable.

SHERIDAN, 4804—Better 1-2-2½ room apts. They're different; $3.75 up. All trans.

SHERIDAN, 4723—1 rm. kit.; $5.50 up; 2 rm., attr. furn.; md. svc. Frig. Transit acc.

SHERIDAN, 5016—Attr. 1 rm. kitnt. apts. in well kept. bldg. Elec. refrig. $5 wk. up.

ST. JAMES, 459—2500 N., blk. Linc. Park; nice. furn. lg. 1-2 rs.; $3.50 up. 3 r. bsmt., $7.

WALTON, E., 114—Nr. drive, 2 rm. real kit. apt.; attrac. furn.; also cozy single room.

WINTHROP, 4844—Lge. front rm. Beaut. fur. Warm. Refrig. opt. All tran. Edge. 2606.

West Side.

CERMAK, 4100—Warm, lite rooms with pri. entrance; from $4.50 to $5.50 for 1 person.

JACKSON-BLVD., 3426—2 rm. kitnts.; innerspring mattresses, frig., Venetian blinds, automatic steam heat. $7.50-$8.

WASHINGTON-BLVD., 2673 — Newly furn. 1-2-3 rms.; refrig.; also slpg. rms.; $3 up.

WASHINGTON, 2147—Kitch. apts., pri. bath, Frigid.; $6.50 week; 2 rm. basemt., $4.50.

VOGT HOTEL, 1151 ADAMS.
Mod., up to date hskpg. and sleeping rms. Low as $2.50 a wk.; or attr. furn. 1-2 rm. apts., $6 wk. up. Priv. tile shower bath; maid ser.; fr. gas, elec., refr.; elev.; hot, cold water all rms.; innerspng. mat.

BOARD AND LODGING.

South Side.

NEW FURN.—Refined priv. home; girls pref. Cong. surr. Reas. I. C., L. Hyde Park 7709.

4426 GREENWOOD—Attr. home; 1st flr. rm. Elderly or conv. lady. Gd. food. Atl. 3123.

North Side.

ASHLAND, N., 7059—Home privileges; exc. meals; all trans.; $7-$9. Ambassador 2428.

BARRY, 435—Men's Club. Exc. meals, trans., extra lg. rm., 2-4 men, $7.50 wk. Bit. 1425.

CHASE, 1445—Lge. studio rm.; beau. hse.; yg. people; gentiles; exc. mls. Rog. 0059.

CLARK and Grace—Nice rm., priv. fam., exc. meals; gd. trans. Buckingham 6713.

KENMORE, 6006—Happy home for bus. girls. Exc. meals; nr. lake; tran.; reas. Ard. 7454

KENMORE, 5445—Single-double rms., lg., lite; bd. opt'l. "L" express, "Limited" bus.

LUNT-AV., 1311—For home loving gentiles. Lovely dble., sgle., warm rms. Running water, $9 up. Exc. meals. 20 min. Loop.

SHERIDAN, 564—Hse.; frt.; sgle.; fac. lake; pri. fam.; exc. mls.; all tr. Sun. 9319.

ACCOMMODATIONS suitable 1 or 2 persons. Home cooked meals; ideal location. Complete service; attractive rates.
PALAIS BROMPTON HOTEL.
528 Brompton-pl., 3540 N. at Lake Shore.

EXCEPTIONAL fine home—Young man; Lincoln Pk.-Diversey; ex. mls.; $8. Lin. 1410

Northwest Side.

SAWYER-AV., N., 3843—Pri. home; good meals, laundry, mending; exc. tr. Irv. 0948.

Convalescent Homes.

A REAL HOME; EXC. CARE AGED. infirm. mental. As low as $50 mo. Mid. 1605.

BEST care for conv. or aged; quiet; fine food, tray service; porch. Reas. Graceland 9123.

Children.

WILL give exc. care to child, rm. parent; gd. transp.; nr. school. Ravenswood 5099.

HAPPY home for child—Room mother free; gd. food; playroom; $6. Lin. 3053.

HOTELS AND APARTMENT HOTELS.

MAYFLOWER HOTEL
6125 KENWOOD-AV.
265 Rooms
PRIVATE BATH AND SHOWER. NEWLY FURNISHED AND DECORATED. EXCELLENT TRANSPORTATION. $6.50 AND UP.

Montrose Beach Hotel
1-2-3 RM. APTS., $35 UP.
$2.50 up daily; $10 up weekly. Soundproof; elegant furn.; free radio. Refrigeration; coffee shop; garage. 24 HOUR HOTEL SERVICE.
925 Montrose-avenue. Bittersweet 7700.

IDEAL FOR EXECUTIVES
HOTEL OAK MANOR, 211 N. OAK PARK-AV. IN BEAUTIFUL OAK PARK.
Lvng rm., pri. tub and shower, inador beds; new modern sectional furniture; three easy chairs; cradle phone; excellent food. Dinners 65c and 75c. $40 and $45 mo.

The COMMONWEALTH
OVERLOOKING LINCOLN PARK.
All outside, newly furnished rooms with bath. Dining room, valet, garage. $9 PER WEEK UP.
DIVERSEY-PARKWAY, JUST WEST OF SHERIDAN-ROAD. DIVERSEY 9805.

DEARBORN PLAZA
KITCHENETTE APTS. $12.50 WEEK UP SPECIAL MONTHLY RATES.
Rooms $9 per week; daily $2.50 up. Walking distance to the loop.
1032 N. DEARBORN-ST. WHI. 6464.

Hotel Home on the Park.
THE WEBSTER HOTEL is fashionable, conveniently located, yet reasonable in cost. Beautifully furnished rooms, $45 a month. Excellent cuisine.
WEBSTER HOTEL.
2150 N. Lincoln Park West.

PERSHING HOTEL.
DAILY $1.50 UP. WEEKLY $6 UP. ATTRACTIVE MONTHLY RATES. EVERY ROOM WITH PRIVATE BATH. Coffee Shop, barber and beauty shop.
6400 Cottage Grove-av. Fairfax 7006.

COMMONWEALTH APTS.
2 room apartments tastefully furnished for discriminating guests. POPULAR RENTALS. 24 HOUR HOTEL SERVICE.
2322 COMMONWEALTH-AV.

WELLINGTON ARMS
2970 SHERIDAN-ROAD.
1 to 5 room apts.; furnished and unfurnished; $40 up. Bittersweet 4600.

5547 KENMORE. LONGBEACH 7040.
HOTEL COMMODORE
SINGLE, $8 WK.; DOUBLE, $9 WK.
All rooms with tub and showers. Newly furn., complete hotel service; coffee shop.

TRAEMOUR HOTEL
Newly decorated, large, airy comfortable rooms. Bath and shower. Compl. service. Attractive Daily, Monthly, Weekly Rates.
5427 KENMORE. LON. 2743.

LINCOLN PARK ARMS
2738 PINE GROVE-AV. LIN. 1400.
1 TO 3 ROOM FURN. APTS. COMPLETE HOTEL SERVICE. RATE $45 UP.

$5.50 WEEKLY $5.50
MARSHALL HOTEL.
Pri. showers, newly dec.; 4 min. to loop; comp. htl. serv. 1232 N. La Salle. Moh. 3080

KENARD APT. HOTEL
5746 Kenmore. Select 2 rm. bedroom apts.; also 3 rm. penthouse; accom. 3-4 persons; 1 bl. all trans.; compl. hotel serv.

LAWRENCE HOTEL,
4727 MALDEN.
LARGE ROOMS. NEW FURNITURE. PRI. BATH, TUB AND SHWR. $7 WEEKLY.

1½ ROOM KIT. APTS., $45.
BRAND NEW! Newly decor., carp. furn.; 24 hr. serv. Across the park, 10 min. to lp. NORTH PARK HOTEL, 1936 N. CLARK.

STUDIO LIVING ROOMS—Combination tub and shower; circulating ice water; at an address of distinction; moderate monthly rentals and lease rates. Bismarck Hotel, Randolph and La Salle-streets. Cen. 0123.

1521 SHERWIN-AVENUE.
2½-3 rm. bedrm. apts., $65-$80, comp. md. serv., roof gar., game rm. Mgr. on prem. She. 1536. Hogan & Farwell, exclu. agents.

BUENA PARK HOTEL.
4145 Broadway—350 newly furn. outside rms., $5.50 wk. up; L, bus, st. car at door.

WACKER Hotel—New fireproof bldg.; outside rms., priv. bath, $7 wk. up; select clientele. 111 W. Huron-st., corner Clark.

ST. GEORGE HOTEL. 1435 E. 60TH-ST. Newly decorated, smart. furn. 2 rm. apts.; 24 hr. service; I. C. trans. Rates $45 mo.

830 S. MICHIGAN HOTEL.
Walking distance from the loop.
$6 PER WEEK. $1.50 PER DAY.

OLYMPIC HOTEL, $5.50 WK., $1.50 DAY. ALL RMS., BATH, RAD. 1015 N. CLARK.

SHORE CREST Hotel—420 Wrightwood. Kit. rms. and bath; overlooking lake. Div. 4800.

BELLE SHORE HOTEL—Beau. lge. apts., 1½ $50 up; 2½ $75 up. 1062 BRYN MAWR.

STEVENS HOTEL, MICHIGAN AT 8TH. FOR INFORMATION PHONE WAB. 4400.

CHELSEA HOTEL, 920 WILSON-AV.—Rooms as low as $5.50 a week; $1.50 daily.

PLAZA hotel—Clark and North-av. at Lincoln Park. Apts., $50-$75 mo. Sup. 2680.

THE CORONADO — 1061 ROSEMONT-AV. FOR INFORMATION PHONE BRI. 6161.

HOTEL STORY, 2115 SEDGWICK — Outside rooms, complete hotel service. $5 week.

HOTELS AND APARTMENT HOTELS.

Croydon Hotel
616 Rush Street
Room & Bath—$2.50 up daily
* * * $50.00 monthly
Kitch. Apts.—$4.00 up daily
* * * $65 & $70 mo.
JOHN R. DIGNAN, Mgr.

LAKELAND APT. HOTEL
4541 SHERIDAN-ROAD.
Choice 1 and 2 room kitchenettes. By day, week or month. ATTRACTIVE RENTALS.

Chateau Hotel. $7.50 Wk.
3838 BROADWAY. LAKE VIEW 8310. Beau. rooms, pri. bath & showers, 2 closets. F. P. bldg. Spec. mo. rates. $1.50 day.

APARTMENTS AND ROOMS TO SHARE.

CATHOLIC ROOM REGISTRY.
8 S. Dearborn, Rm. 1300. Dearborn 7545.

ROOM RENTAL SERVICE. STA. 9446. Select rooms—apts. to share—rm. and brd.

BUS. woman will shr. nicely furn. 4 rm. same; pri. bedr.; Cath. pref. Austin 6717.

GIRL will share 2 bdrm. apt., twin beds, with same, 1 or 2. Gentiles. 667 Barry.

REF. lady shr. nice apt. with same. Priv. bedrm.; $25 mo.; nr. park. Well. 1100.

TO RENT—HOUSES.

Southwest Side.

7 RM. cor. brk. bung.—Tile bath; furnace ht.; gar. optional. 7201 S. Rockwell.

Northwest Side.

6804 Hobart-av. (5800 N.)
5 room brick bungalow, enclosed porch, hot water heat, 1 car garage. Immed. poss. $52.50 a month. Call Pensacola 2726.

5122 W. BARRY—5 rm. brick bungalow; furnace ht. For appt. phone Bru. 3210.

Suburban—North.

CHARMING 10-room house; newly decorated; faces lake; $125. 1608 Forest place, Evanston. Call University 0504.

Suburban—Northwest.

DES PLAINES—5 rms.; brick; h. w. ht.; garage; $45. Laughlin, Ph. Randolph 3338.

104 ELMORE-AV., Park Ridge—Key at 108. Big concession. Tel. Hinsdale 742.

TO RENT—APARTMENTS—GENERAL.

3 TO 6 RM. apts.—In choice loc.; mod. dec.; fast trans.; $40-$150. Central 3338.

TO RENT—APARTMENTS—SOUTH.

General List.

1125 HYDE PARK-BLVD.—Corner bldg. 3, 4, and 5 rooms; corner flat.

922 W. 57TH—3 and 5 rms.; $28 and $37.50. Stm., free gas and elec. light. See janitor.

1, 2, 3, 3½ Rooms.

4746 GREENWOOD—Beau. large 3½ rm. apt.; modern; cross vent.; quiet, well kept bldg.; all transp., 10 min. to Loop; adults; $47.50.

5519 KENWOOD—1-2-3 rms.; newly dec.; free light, gas; $16-$35; good transp.

4, 5, 6, 7 Rooms and Larger.

4511 WOODLAWN—2d fl. apt.; 6 rms.; 2 baths; reception hall; completely redecorated; 10 min. to loop on I. C.
UNION INVESTMENT CO.,
3026 E. 92d-st. South Chicago 1900.

COME AND SEE
the nicest 4 rm. apts. in South Shore; blk. to I. C. sta.; enam. wdwk. 7038 Chappel.

SUBLEASE 6 ROOMS, 2 BATHS.
First, south, 6032 Stony Island-av. Available Nov. 7. Swan-Lorish, Inc., 1300 E. 63d-street, Fairfax 9500.

SUBLEASE—4 RM. APT.
Large, light, airy rms. Apply at office, 6846 Jeffery-av., or call Midway 8428.

LARGE 7-8 rms., $55-$70—Tile baths, elec. refrig., table top stoves; newly decorated. See janitor. 4454-58 Drexel-blvd.

6-7-8 ROOMS; 2-3-4 BATHS.
48th and Kenwood. $80 up.
Phone Hyde Park 6670.

9244 S. BISHOP.
6 rm. mod. apt., 2d flr.; with gar.; adults; refs. required. Ph. Cedarcrest 4274.

9037 DANTE.
2d Apt. 5 Rooms. $47.50.

6 RMS.—$55, 6110 Ingleside; elec. refrig.; university district, I. C., surf., schools.

4½ RMS., $47.50—1 blk. I. C. Excellent features. Restricted 2666 E. 77th-street.

NEWLY decorated 4 rms.—Sanded floors; refrig.; reas; nr. I. C. trans. 7205 Pennett.

5447-53 LAKE PARK—Steam heated 5 rms. Private bath. $32.50. See manager.

NORMAL-PKWY., 354—3 bdrms.; glzd. pch.; Frig.; gd. schls.; chs.; trans. Went. 3563.

5 LGE. light rms.—$50; elec. refrig.; will dec.; 2 blks. I. C. 6939 Dorchester, 1st.

942 E. 56TH-ST.—Cor. apt., 5 rms., sun par., inador, beau. dec. Orr, 1315 E. 53d.

TO RENT—APARTMENTS—NORTH.

General List.

325 FULLERTON-PKWY.
3 AND 4 ROOMS.
Overlooking Lincoln Park. Chicago's newest and most delightfully modern apts. Living rooms with fireplaces, 1 or 2 bedrooms each with bath and shower. Priced from $60. Diversey 0224.

2335 COMMONWEALTH.
5 and 6 room apts.; 2 baths. Excellent location for schools and transp.; automatic elevator and fireproof bldg. Priced from $90. Agent on premises.
WILLOUGHBY & CO., INC.
77 W. WASHINGTON-ST. CEN. 5050.

2000 Lincoln Park West
2-3-4-5 RMS., OPP. LINCOLN PARK.
Excel. trans.; conv. to schools, churches; modern, fireprf. 16 sty. bldg.; 24 hr. elev. serv.; uniformed doorman; exc. lge. rms.; parquet floors; beau. dec.; new kit. equip.
PETER F. REYNOLDS. Lincoln 3633.

3½-4-5-6 ROOMS
Modern apts.; canvas walls; near all trans., shops, schools; $42.50 to $82.50. RENTING AGENT, 443 BELMONT.

WELLINGTON ARMS, 2970 SHERIDAN-RD. 1 to 5 room kitchenettes, furnished or unfurnished; starting at $40. BIT. 4600.

1, 2, 3, 3½ Rooms.

2349 DEVON
Very attractive 2 room kitchenette apartment, including gas and refrigeration; electric elevator; reasonable rent. See janitor on premises, Apt. 3-E.

415 Fullerton-pkwy.
Living rm., inador bed, dinette, kitchenette, spacious closets, bathroom............$55.00
PETER F. REYNOLDS. LINcoln 1518.

MARINETTE APTS.
7010 N. ASHLAND-AV.
IN THE HEART OF ROGERS PARK.
1½-2½ bedrm. apts.; also inadoor in living rm.; carpeted floors; refrig. and gas free.

1400 LAKE SHORE-DRIVE
Living rm., bedrm., new kit.; gas, elec., refrg. incl. in rent of $72.50. Whi. 4180.

1400 LAKE SHORE-DRIVE
Living rm., dinette, kit.; gas, elec., refrig. free; $60 to $67. Agent. Whitehall 4180.

1200 SHERWIN-AV.—3½ rm. kitnt., bedrm. apt., on the lake; priv. beach; gas included, elec. refrig.; ex. tr.; $65. Shel. 9745.

2754-64 HAMPDEN-CT.
De luxe 3 room apts., $50.
Inador, refrig. See janitor at 2764.

660 BARRY-AV., Richter Manor—Beautiful modern 3 rms.; newly decorated; free light, gas, refrigeration. $45. See janitor.

2 RM. English basement apt., $25—¼ blk. W. of Sheridan-rd., ½ blk. S. of Belmont. Adults only. 3159 Hudson.

SMART, new, little 1 or 2 rm. apt.—Real fireplace; Pull. kit.; $50. 61 W. Schiller.

4343 KENMORE, 1st—No dogs; 3 rooms; steam heat, elec. refrg.; all transp; $32.50.

1425-27 CHASE-AV. See janitor.
3½ RM. bedrm. apts.—Inadors; elec. refrig.

SUBLEASE 3½ rms.; ½ block Sheridan; very reas. Ph. Miss Phillips. Kildare 2411.

3 RM. apt., $38—Lge. rms.; all trans., schls.; free gas, refrig. 6721 Glenwood. Bri. 4428.

THEY glow with beauty—2-3 rm. kitchnts. THE ADMIRAL, 909 Foster-av.

2 RMS. and bath—Heated; electric light, hot water; $25 month. 6638 Ridge-avenue.

2 RMS.—Bath, kitch., free gas, elec., $40. 69 W. Delaware-pl. 10-4. Ph. Del. 7819.

SUBLEASE—3 rm. apt.; oil heat; good trans. Call after 6 p. m. 1827 Cuyler, rear.

4, 5, 6, 7 Rooms and Larger.

1726 RASCHER-AV.—5 rooms, 1½ baths, new stove and refrigerator. See janitor.

705 NORTH-AV.—2d front; 6 rms.; stove ht. $24; newly decorated. Buckingham 8400.

1432 W. CUYLER—5 rooms and alcove; steam; refrig.; excellent transp. $45.

946 BELLE PLAINE [4100 N.]—6 rms., 2 baths, $62.50. L, bus, cars. Lakeview 0330.

NEW lge., 2d 6-rm. apt., 2 baths, brkfast. rm.; nr L, schls. Moderate 6728 Bosworth.

6834 LAKEWOOD-AV.—5 rms., free refrig.; good trans.; near lake; redec. Fra. 0353.

8 RMS.—3 baths, tile shwr.; $80; solarium. 21x13 liv. r.; nr. lake; all tr. Well. 1100.

MARSHALL FIELD GARDEN APARTMENT HOMES, 411 Blackhawk-st. Mohawk 2711.

1219 GREENLEAF—4 ROOMS.
Newly modernized. Ov'l'k lk. $50. Lon. 2820.

BEAUT. modernistic 5 rm. apts.; all trans.; $70 up; res. mgr. 4923 N. Wolcott-av.

TO RENT—APARTMENTS—NORTH.

4, 5, 6, 7 Rooms and Larger.

1400 LAKE SHORE-DRIVE
Living room, bedroom, din., new kit.; lake exp.; gas, elec., and refrig. incl. in rental of $77.50. Agent. Whitehall 4180.

REAL BUNGALOW LAYOUT
Large closets; attract. dec.; 4-5 rms.; sun rm.; $47.50-$62.50. 918 Sunnyside-av. Mgr. 906-34 SUNNYSIDE-AV.

WELLINGTON-AV.—5 rms., 2d fl.; excel. trans.; light, airy rms.; refrig., new range; $47.50. Delmont Co., 2839 N. Clark. Bit. 2584.

AVAIL. for immed occupancy—5 rm. eff. apt., newly decor., 1316 Howard-st., overlook. lake, priv. terr., recreation rm.; $65; Gentiles. Rog. Park 6465 or State 8318.

700 IRVING PARK-ROAD.
6 and 8 room apts.; large, mod.; 2-3 tile baths; nr. Lake Sh.; $70-$110. Lak. 6480.

6900 LAKEWOOD—5 rms. corner. Very lite. $55.00; 4 rms. good size, $42.50. H. W. CROXTON & CO., 4723 BROADWAY

7657 BOSWORTH-AV.
4 room apt. Sun par., inador, G. E. refr. Large, light rms.; $50. See jan. on prem.

5 LARGE rms.—Modern; newly dec.; new G. E. refrig. and stove. 5732 N. Western-av. $45.

5060 MARINE-DRIVE—New, 4 rm. apts.; lake view, 12 elevators, doorman. Lon. 5975.

931 FOSTER—4 rm. rear apt.; 4 lge. clos.; pch.; yd.; free gas. Excel. loc. All tr. Barg.

2100 N. HALSTED—6 rooms, 2d floor, $20. Decorated. Stove heat. Buckingham 8400.

5 RMS.—2d; stove heat, $25. Exc. trans. Apply 1834 Eddy, near Lincoln-Addison.

5100 N.; NEW bldg.—4 rm., front, 1st; tile bath; all tran.; restrict. 1264 W. Winona.

665 GRACE-ST.—4 to 6 rooms; sun porch; ½ block west of Lake Shore-dr.; $50-$80.

6148 GREENVIEW—4 large, bright rooms, tile bath. Agent at bldg. or Lin. 2717.

4 ROOM unit—Unusual apt. in modern bldg.; reasonable rent. 627 Roscoe-street.

1524 BIRCHWOOD-AV., 3d—6 rms., tile kit., 2 baths, newly dec.; $100. Call Rand. 3081

TO RENT—APARTMENTS—NORTHWEST.

General List.

FACING Humboldt park—3½-4-5 mod. rms.; trans., shops, schls. Office, 1530 N. Kedzie.

1, 2, 3, 3½ Rooms.

3808 IRVING PARK-RD.—2½ rms.; newly dec.; immed. poss.; $32.50. Irving 8009.

4554 ELSTON—1 rm. kitnt. apt.; stm. ht.; t. t. stove; no children. Albany 0011.

4, 5, 6, 7 Rooms and Larger.

5164 MONTROSE-AV.
4 lovely rooms; desirable building and location; good transp. Free gas, $45.00. LONGBEACH 8833.

5 OUTSIDE rms. and den—Very light, new table top stove, cabinet sink and Frig.; heated; near park and schools; good trans. Reasonable. 4022 N. Avers from 10-4.

MODERN 5 rms.—Steam heated; excel. loc.; $42.50. 4428 N. Laporte. Albany 0151.

5 LITE airy rms.—2d fl., unheated, furnace heat. Reasonable. 3112 Addison.

5 RM. apt., 1st—$42.50; h. w. ht., shwr., frg., stv., buf., encl. pch. 3012 N. Parkside.

4503 ARMITAGE, 2d floor—5 modern lite rms.; oil heated; elec. refrig. $42.50.

KEDVALE Towers—Subls. choice 4 r.; 4 st. cars; 2 bl. r. r. 4209 N. Kedvale. Ave. 0370.

3709 N. TROY—Attractive 6 rm. flat, $25. Good transportation. Keystone 0844.

4 RMS. stove heat; 2 bedrooms; 2d floor; $27 month. 2505 N. Lowell-avenue.

TO RENT—APARTMENTS—WEST.

4, 5, 6, 7 Rooms and Larger.

4 RMS.—Refrig.; Ven. blds.; stv. ht.; $20; 3 rms., $18; adults. Inq. store, 1159 Adams.

AUSTIN, 827 N. WALLER—6 ROOMS.—Individual h. w. htg. system; $37.50.

3106 POLK-ST.—6 newly decor. rms. Furn. heat; fine transp.; $30. Monroe 0446.

1921 VAN BUREN—6 rm. lt. flat; new dec., bath, gas, wtr. boiler., pch., $16. Adults.

MOD. 5 rm.—1st fl., furn. ht.; scr. pch.; cab. sink. $32. All tr. Fuel. 5417 Lexington.

TO RENT—APARTMENTS—SUBURBAN.

NORTH.

Evanston—15 minutes to loop.

498 SHERIDAN-RD.—6 lovely, large rms.; 1½ story living rm., 24 ft. long; woodburning firepl., 2 tile baths. Rog. P. 0458.

NORTH SHORE — Houses and apartments. McGUIRE & ORR, Evanston. Rog. 3213.

WEST.

Oak Park—14 minutes to loop.

600-12 N. AUSTIN-BLVD., OAK PK.
4-5 rms. and sun parlor; G. E. refrig.; well maintained building; adults; $45-$60.
With modernized kitchen............$50-$65

5 AND 6 ROOM APTS.
WILL DECORATE TO SUIT.
LANG, WEISE & CELLA. RAN. 2574.

TO RENT—FURNISHED APARTMENTS.

SOUTH.

(See Also Hotels and Apt. Hotels.)

5100 CORNELL
MARVELOUS LAKE VIEW
2 AND 3 ROOM FURNISHED AND UNFURNISHED.
You'll enjoy the modern kitchens, tile baths and showers. Rentals include maid and linen service, gas and light, elevator. All outside rooms. Fully carpeted. DORCHESTER 2400.

THE WHITFIELD
A few smart 1½-2-3 rm. furn'd apts. are now available in this distinctive bldg. near all transportation, excellent shopping.
RENTALS FROM $55.
5330 Harper-av. Plaza 2810.

YOUR OPPORTUNITY
To live in one of South Shore's most desirable apartment hotels. Choice 2-3 room kitchenettes, completely furnished.
SOUTH SHORE APTS.
7456 South Shore Dr., South Sh. 8528.

Midway Drexel Apts.
6020 Drexel-av. Dor. 7080.
Artistically furnished, 2-3 room units. 8 story F. P. bldg.—At Midway, U. of Chi. Compl. service free—Rates from $50 mo.

LUXURY AT LOW COST.
BEST VALUE IN SOUTH SHORE.
Spacious 2 room apts. Rich 18th century furnishings. 24 hour hotel service. Free swimming pool. Reasonable rates.
6731 JEFFERY.

THE GROSVENOR.
5220 Kenwood; 2-2½ rm. apts.; full htl serv.; choice loc.; nr. I. C. trans.; rea. rates.

1½ RMS.—Large dressing closet; free light, gas, refrig.; bus at door; 2 blks. "L"; $32.50 up. 4336 Drexel-blvd. Oak. 4951.

3½ ROOM KITCHENETTE APARTMENT. Huge units, nicely furn., dec.; 24 hr. serv. CARYLCOURT APTS., 4537 S. DREXEL.

5 ROOMS—Glazed porch, sunroom; nicely furnished in South Shore. Fairfax 3485.

810 HYDE PARK-BLVD.—2-3-4 rm. kit., $33.50 to $50; also weekly. Ken. 0940.

BENNETT, 7814—Our 5 rm. oil ht., firpl., new stove, refrig.; rl. hm., see it. Sag. 2268

4140 DREXEL APT. HOTEL—2-3 rms., $45; new. furn.; fireprf.; 24 hr. swb.; bus, L at dr.

NORTH.

MODERN 1 room apts. with kitch.; elevator bldg., newly furn.; residential sect.; ½ blk. shoppers L, bus, lake. 1345 Jarvis.

FULLERTON PKWAY. APTS.
3 rm.; encl. sleep. pch.; bath; compl. furn.; accom. 4; 12 min. to loop. 531 Fullerton.

3 RM. BEDROOM APT.
NICELY FURN., NEWLY DEC.; REAS. RT.
904 AINSLIE.

MODEL new 2½-3½ rms. in Dubonnet. Carpeted, $65-$75. 629 W. Sheridan, 3900 N. at Dr.

4 RMS., white woodwk.; shev.; half block lake, L, bus; $58 to $60. 1333 Touhy-av.

3 RMS.—Nr. bus, L, st. car and shopg.; free gas, elec. refg; $10 wkly. 904 Leland-av.

2106 SEMINARY—4 rm. apt.; inador bed; 10 min. Loop; $48-$50; newly decorated.

SMARTLY furn. 3 room kitnt.—Accom. 3 adults, $50. Free util. 3401 N. Marshfield.

940 WINONA APTS., 5100 N.; beautiful 2-3 rm. kitnt.-dinette; near lake; exc. transp.

NEWLY DEC.—1, 2, 3 rm. apts.; compl serv. 24 hr. swbd. low rental. 1702 N. La Salle.

CROMWELL APT. HOTEL—1 room kitchen apt.; all services; $47.50. 5718 Winthrop.

5722 WINTHROP—Modern bedrm. apt.; daily maid, switchboard; shopping; transp.; $50.

2 LARGE rms.—Priv. bath; large porch; refrigeration; $8.50 week. 235 Menominee.

4639 MAGNOLIA—Beau. 2 rm. frt. apt.; pri. bath; 3 clos.; also 2 rm. bdrm. apt.; reas.

1358 GREENLEAF—Beautiful 3 room furn. apt.; 1 block L, bus, lake; reasonable.

LUXURIOUSLY furn. 1st-3d 5 r. apts., $100; restr. bldg., nr. lake, all tr. 1700 Greenleaf.

839 SUNNYSIDE—1 rm. Pull., $30; 2 rms., $35; elec. ref.; pri. bth. Gentiles. Nr. lake.

5252 KENMORE, nr. Edg. Beach.—6 rooms; nicely furn. Lon. 5196. Ring Hay's bell.

647 SHERIDAN-RD.—2 rms., furn. or unfurn. Full hotel service; ½ block to park.

732 BITTERSWEET Apts. [4100 N.]—Beau. 1-2-3 r. kit. apts.; md. svc.; swbd.; nr. lk.

6337 KENMORE—3 rm. garage apt. and garage, $45. Beau. furnd. Hollycourt 3142.

TO RENT—FURNISHED APARTMENTS.

NORTH.

1100 North Dearborn Announces

A Unique Budget Plan that will enable you to own your own furniture at no greater cost than the rental on a furnished apartment elsewhere.
Two room apartments, without furniture, $55 to $77.50; with furniture, $65 to $87.50.
Inspect these models now. You will be delightfully intrigued with this completely new type of furniture as well as with the exceptional values we are offering on these attractive apartments.
JOHN T. WHEELER & CO.
SUPERIOR 4955.

ATTRACTIVELY FURNISHED.
2000 LINCOLN PARK WEST
Liv. rm. [20x13], with in-a-dor, bedrm., dinette, kitch., 4 closets, Parquet floors. Excellent transp. 24 hour elevator service. Uniformed doorman.
PETER F. REYNOLDS. LINcoln 3633.

900 ARGYLE APTS.
2½-3 ROOM FURNISHED APTS.
Just completed Chicago's Newest Bldg. Featuring Swedish mod. and 18th century furnish'gs, str'mlined kitch.; moder. rates. YOUR INSPECTION INVITED.

1 ROOM KITCH. APT., $45.
You MUST see 'em! New. decor., carp. furn.; 24 hr. serv.; across park; 10 min. to loop. North Park Hotel, 1936 N. Clark.

1346 ARGYLE
Beau. 2½-3 rm. bedroom apts.; well furn.; tastefully decor.; free light, gas; nr. trans. and shops; Nov. 1st; $45-$50; res. mgr.

4554 MALDEN—$8 WEEK
S. W. cor. Wilson; warm, cozy 1 rm. apt. Smart furn.; maid, desk serv.; 53 bus.

2½ Bedroom Apts., $55 Mo.
Comp. hotel serv. free. Beau. furn., few 1 room apts.; ex. trans. 3933 Clarendon.

MERRITT APTS.—$40 MO.
Beaut. furn. 2 rm. units; new refrig.; comp. serv. free. $10 wk. 931 LELAND-AV.

EDGEWATER BEACH APTS.
5 rms. sublease.; beau. furn.; choice loc.; bright, airy; May 1. Longb. 8500, Apt 1705

CLARENDON CLUB APT.-HOTEL.
Desirable large 3 rms., $50 and up. Frprf. bldg., sl. rms., $5 up. 846 Montrose.

4310 CLARENDON
4½ rooms, 2 bedrooms.
Modern. Completely furnished; 53 bus.

NORTHWEST.

MOD. kit. apts.—Inadors; refg.; gas, el., lin. free; gd. tr.; reas. 4934 N. Kedzie. Ind. 3504.

4749 ROSCOE—4 light rms., furn. attractively; reas. Pens. 8728 or Pens. 7193.

3 RM. furn. bdrm. apt.—Employed cpl. preferred. 4557 North Springfield-avenue.

WEST.

LARGE front 2 rm. apt.—nicely furn. and dec.; priv. bath; Frig.; washing mach. and telephone. 2239 Washington-blvd., opposite St. Malachy church; all transportation.

"OAK PARK CHATEAU HOTEL."
1-2-3 rm. kit.; twin beds, swbd.; gentiles. 330 N. Austin-blvd. Vil. 8500. Aus. 8510.

2 RMS.—Newly decorated; refrig.; excellent transp. 3235 Warren-blvd.

TO RENT—STORES.

Central.

STORE—21X62; SUBLEASE, $50. PHONE VINCENNES 4795.

South Side.

2139-45 E. 79TH-ST., 50x80..........$150
11367 S. Michigan, 20x65; htd.........$75
2943 W. 63d, 25x60; htd...............$65
2845 W. 63d, 16x60....................$45
3338 W. 63d; htd......................$40
226 E. 69th...........................$45
3645 E. 106th.........................$45
Silverman, 2345 E. 71st. Dor. 0700.

103D-ST.—Beverly Hills bus. dist. 15x75, htd. Ficklen. Beverly 6800.

North Side.

ATTRAC. wide, heated Engl. bsmt. store—Near Sears. Can sublse. part to reduce rent to $35. 1828 Lawrence-av. Lon. 3762.

3471 BROADWAY—Store, heated, good business block; reas. rent. Palisade 5308.

STORE—For rent with grocery fixtures; gd. loc. 1518 Howard-st.

Northwest Side.

STORE—2 rooms, bath, heated; also 22x40 garage space if desired. 2349 W. North-av. Armitage 6261.

STORE—4 rooms, for shoemaker, lunchroom, del., beauty parlor. 1404 Chestnut-st.

West Side.

408 S. DES PLAINES-ST.—$25; suit. repair shop. Lindop, 109 N. Dearborn. Ran. 7382.

Miscellaneous.

Active Retail Locations,
2521 E. 75th-st.
1637 E. 55th-st.
Newly remodeled store at 3637 W. Irving Park-road, heart of shopping district.
The ESTATE OF MARSHALL FIELD, HENRY F. DARRE, AGENT.
135 S. La Salle-street. State 0675.

Suburban.

DOWNERS GROVE, ILL.
In 100% business block. New large store bldg. to be ready March 1st. Good opportunity to make money. Will build fronts to suit. Applications taken now. Very reas. rent. Brokers cooperation invited.
S. E. TERMAN CO.
300 W. Adams—State 6140.

PARK RIDGE—Large cor., 148 N. Northwest-hwy., $50; also next to cor. suited for barber shop, $25; htd. Eheim. Pal. 5486.

TO RENT—OFFICES AND SHOPS.

Central.

32 N. STATE—S. W. cor. Washington, fireproof bldg.; one floor; also attractive offices; north light; night service; center Loop; single room furnished, $20; with reception room, $35 up; beautiful desk space. Phone, steno. SWIGART & CO., Room 601.

ATTRACTIVE FURNISHED OFFICE, With RECEPTION ROOM, RENTAL $30. IN FIRST CLASS, WELL LOCATED BUILDING WITH SERVICE OPTIONAL. 30 N. LA SALLE-ST. SUITE 300.

FURNISHED PRIVATE OFFICES. $15 PER MONTH. TELEPHONE SERVICE AVAILABLE. SUITE 420. 82 W. WASHINGTON-ST.

333 N. MICHIGAN-AV.—Mail-phone service. Telephone Secretarial Serv., Inc. Fra. 7100.

OFFICE, display, or laboratory space. 154 E. Erie-st. Whitehall 6026.

20 E. JACKSON—Rm. 1111. Furn. Private office; phone service. $15. Webster 7633.

Outlying.

DENTIST'S Office—Connect. with estab. physician; $25 mo. 3430 W. 63d. Pro. 8013

INDUSTRIAL PROPERTIES.

127 S. MARKET-ST.
UPPER FLOOR SPACE—ALSO STORE.
Units 1200 to 5000 sq. ft. Fireproof bldg. Passenger and freight elevs. Good light, steam ht.; reas. rentals.
GEORGE S. LURIE CO.
160 N. LA SALLE. FRANKLIN 0370.

FOR RENT or sale—3 story bldg. 8,750 sq. ft. per floor; total 26,250 sq. ft. 150 lb. floor load. Drive in drwys. 3 ton freight elevator. 15 ft. ceilings. Fireproof constructed. S. J. Kerwin & Co., 4920 Madison-st. Columbus 0780.

FOR SALE—New building, 1 year old, leased by concern for 15 years, rated in millions; requires investment of approximately $105,000. Yields 7% after taxes and insurance are paid.; near subway. Address L S 202, Tribune.

S. W. CORNER 138th-st. and Halsted—6½ acs. Improved. With house and tiled barn. Suit. for gas, truck sta. or industrial purposes. BEVERLY 9320.

FOR sale—2 story brk. bldg. Loft and store. Suitable any business or mfg. 2 entrances, 1 on Archer, 1 on 22d. Only $1,000; $400 down, bal. mo. 252 W. 22d-st.

17 ACRES—20,000 sq. ft.; brick bldg.; switch. For sale, all or part; tremendous bargain; small cash paymt., bal. mo. Regent 1242.

FOR rent—646 Washington-blvd.; 2 story building; 30x150; fine for sales and office. HART & WHETSTON. State 8270.

WANTED—Public garage or bldg. with truck driveway. Must be on main thorofare. ADDRESS Y K 313, TRIBUNE.

25,000 SQ. feet, 1 story, sprinkler, switch; close in to city. Van Buren 8676.

$17.50 A MONTH—50x60 garage on 400x100 lot in Calumet district. Regent 1242.

FOR RENT—Mfg. and industrial space; lge. or small. Winter-Hirsch. Calumet 4290.

RENT—28,000 sq. ft. floor; light 4 sides; htd., spkld.; switch. Want offer. Ran. 2311.

FACTORIES AND WAREHOUSES. CHITTICK, INC. SUPERIOR 5427.

$40 MO., 1 sty. basemt. bldg., 25x60, concrete floors, heating plant. 3029 N. Clark.

BOATS, YACHTS, ETC.

BUYS IN FACTORY REBUILT MOTORS. Maypole, 5901-07 W. Madison, Chicago.

STEEL scow, 24 feet by 50 feet. Address Y S 444, Tribune.

WILL pay cash for your old outboard motor. H. Packler, 1339 S. Cicero-av. Op. eves.

48 FT. A. C. F.—Perf. cond. Bargain. Quick sale. Chicago Yacht Club, ft. of Monroe.

USED 3 H. P. 3 cyl. out-board motor. Excel. cond. Must sell at once. Hem. 9291.

SCALES.

TRUCK SCALES—Sold and repaired. Columbia Scale Co., 2439 N. Pulaski-rd.

BUSINESS OPPORTUNITIES.

Businesses for Sale.

AUTO agency—Growing Packard agency and used car exchange in Iowa town of 30,000. Owner must sell on account of health. Address C H 47, Tribune.

BARBER and Beauty Shop—Also fixtures; new, used. PAIDAR CO., 1120 N. Wells-st.

BEAUTY SHOP—3 operators, chrome equip.; liv. quarters, heated; original cost $3,000; sacrifice for less than ⅓. Best N. W. side location. Address M C 105, Tribune.

BEAUTY salon—Well est.; rent $55, with living quarters; mod. equip.; must sell before Jan. 1st. $650. Cash or terms. Kildare 0902 between 8 and 11 a. m.

BEAUTY shop for sale—Supplies, equipment; cash, easy terms. Catalog free. GIBBS & CO., 21 S. WABASH-AVENUE.

BEAUTY SHOP—Devon-Western; est. 5 yrs. with same operators; good reas. for selling. Address M H 328, Tribune.

BEAUTY SHOP—Riverside, well equipped, clientele, estab. 10 yrs. Account illness; real opportunity. Address M D 474, Tribune.

BEAUTY Shop—Nr. No. Side; ex. loc.; well established; gd. equipment.; reas., terms. ADDRESS M D 475, TRIBUNE.

BEAUTY parl.—Busiest loc.; no compet.; pres. owner 4 yrs.; always made big money; lvg. city. Ask for Mrs. Lockow. 8938 S. Loomis.

BEAUTY shop—Modern, 3 operators, living quarters. Address E 319, Tribune.

BEAUTY shop—Good estab. business, $500 down paymt. will handle. 1645 N. Damen.

BEAUTY SHOP—Established 5 yrs. Low rent. Good buy. 2525 Lawrence.

BEAUTY SHOP—Corner location. Chrome furniture; estab. 18 yrs. Avenue 2840.

BEAUTY shop—Sacrifice modern shop, $650. Exc. location. 5105 N. Clark-st.

CANDY, ice cream, lgt. lunches—Nr. 2 schls.; 3 liv. rms.; terms. Ross Co., 352 E. 75th.

CANDY store, etc.—Ideal loc. W. 63d; doing fine bus. Pr. $1,100. KANE, 828 N. State.

CLEANING, LAUNDRY, TAILORING. Store, fixtures; 3 rm. apt. and furnishings; del. truck; going bus.; complete; rental $35. 1842, Irving Park-road. Gra. 6606.

CLEANING and laundry — Estab. business, mod. fixt.; sell acct. selective service act; sac. for quick sale. 5636 N. Clark.

CLEANING and dyeing store—Est. 11 yrs., liv. quar. in rear; stm. ht.; reas. rent; truck and rt. incl. 1432 Chicago. Mon. 9699.

CLEANING store—Good opportunity; living quarters. $250. 6452 Stony Island.

COFFEE Shop—Gd. stdy. bus., low overhead; close nights; seats 22; adj. show; popcorn pays; reas. rt. 1120 Central, Wilmette.

DEL.—Large cor. apt. bldg. in Oak Park; fine bus.; beau. fixtures; 3 rms., bath; rent $40; real barg.; terms. Normal 7447.

DELICATESSEN—Estab. 12 yrs.; mod.; $35,000 yr. bus.; nr. trans. cor. 5507 Belmont.

DELICATESSEN—Estab. 5 yrs.; reasonable; new, clean stock; liv. quarters. 371 E. 75th.

DELICATESSEN-Groc.—Estab. business; sacr. on acct. ill health. 2305 N. Kedvale-avenue.

DELIC. Food Store—Clean stock, mod. fix.; good loc.; liv. quar. 3620 N. Cicero-av.

DRUG store—South; easy to handle. Terms. BEEGAN CO., Longbeach 8759.

EXPERIMENTAL mach. shop; tools in good cond.; sacr. acct death. Dorchester 9397.

FLORIST shop—Estab.; busy loc. Address X Y 323 Tribune, or call Berwyn 79.

FLORIST shop—North side, well est., across from funeral home. Diversey 6036.

FOOD SHOP—Busy loc.; gd. bus.; liv. rms.; htd.; rt. $50. Exc. Meadowmoor Milk stop; can be improv. Clark Co., 4325 N. Dayton.

FOOD SHOP—Lg. clean stk., elec. equip., cor. store; htd.; gd. bus.; liv. rms. Must sell quick. See to app.; terms. 6750 W. 16th-st.

FOOD Route—Steady income; on acct. draft. $775. 3518 W. Adams before 3 p. m.

FOOD shop—Fine loc. $600 wk. bus. Unusual oppor. BEEGAN CO., Lon. 8759.

FOOD shop—Long estab., elec. refrig.; acct. draft; mod. equipment, $850. Irving 0224.

FURNITURE store—New and used, going bus. Must be liquidated immed. because of illness. Tel Randolph 4050.

GAR.—Gd. country loc., on hi-way; gd. used car outlet; new car contract avail.; $3,500. Maass, Grant Pk., Ill., or Ph. G. P. 3301.

GARAGE—50 cars. Equip., stock including hyd. lift. Sac. acct. ill. $800. 5819 Erie.

GASOLINE—Oil bulk plant located northern Wisc. established 12 years. Handling Major Oil Co. Products. A money maker. My health forces me to sell. Address C H 43, Tribune.

GAS station—On 250x165 double sect. line corner; 2 main paved highways, just outside city limits; ample room for expanding business, restaurant, cabins, trailer camp, etc. $4,000 cash will handle, bal. easy to right party. Good investment with immediate income. Address Y K 499, Tribune.

GAS STATION—Tile building, 3 pits, some repairs, North Side, establ. 10 yrs. $800 will take. Opportunity to cash in on fall business. Give phone number. Address M C 107, Tribune.

GAS STATION—$700 for inventory of stock will take going South Side station established 8 years. Gallonage rental. No good will. Give phone number. Address Y O 98, Tribune.

GAS STATION—Low rental, 2 pits, 1 wash rack, excellent South Side location. $700 for inventory. Give phone number. Address X G 94, Tribune.

GAS sta.—15,000 gals.; white brick; 6,000 cars in 4 bl. sq.; huge apt. bldgs.; small capital. 79th-Ellis. [Shell.] Rad. 4200.

GAS sta.—Super loc., cor. 2 main rds.; just N. Chgo. lmts.; bus. bldgs., grounds; im. poss.; sac. $12,750, cost $35,000. Ph. Niles Cen. 4.

GAS STATION — Outstanding location. Enclosed washing and lubrication. Buy stock and equip. only. 2135 W. Irving Park-rd.

GAS STA.—So. side; busy cor. Can do big bus. Low rent. $200 full pr. Hum. 1834.

GAS STATION—Buy stock only; approximately $300. Super service. Briargate 6666.

GAS station—Corner location; N. W. side; buy stock only. Phone Greenleaf 3068.

GAS STA.—3 pits, wash rack, repairs, fully equip.; $500 terms. Fulton and Kilpatrick.

GROC.-mkt.; exc. loc., $450 wk. bus.; gd. butcher and wife can dble.; low rt.; unusual buy. Tms. Englehart Co., 811 W. 62d.

GROC.-butcher shop—1st class; indust. ctr.; gd. thrive bus. Have other bus. Reas. 3603 Deador, Indiana Harbor, Ph. 81.

GROC.-del.—Well stocked; 4 liv. rms., gar. Rent $35. Sac. $850. 5846 Archer-av.

GROC., del., fruits, veg.—Liv. qtrs., h. w. ht.; cheap rent; acct. illness. 956 N. Ridgeway.

GROCERY, fruit, vegetable mkt.—Car line stop. Good loc. Est. 8 years. 4154 Armitage.

GROC.—Stock, fixt., ground, bldg.; sac.; $4,750; cost over $12,000. Ph. Niles Cen. 4.

GROCERY & Del.—Ideal for cpl. liv. qtrs.; rent $42.50; price $800. Keystone 1770.

GROC.—Bev., refg. $200 or best offer. acct. other bus.; liv. qtrs. Normal 1427.

GROC.-Del.-Cgts.—Cor.; gd. bus.; htd.; 1 rm.; refr.; 3 yr. lease; reas. 3233 Narragansett.

GROCERY and market—Old estab. in Rogers Park nr. L. Low rent. Hollycourt 2170.

GROCERY and meat market—No comp.; sell for stock value. 2648 W. Chicago-av.

GROCERY AND LUNCH MEAT. 3001 S. KILDARE-AV.

GROCERY—Bargain; must see to appreciate. 2109 N. Spaulding, 2d floor.

GROCERY-delic.—Modern elec. equip.; busy N. W. loc. Address L L 481, Tribune.

GROC.—Cor. loc., 4 rms. furn.; good stock; sac. $325, cheap rent. 2030 N. California.

HAMB., hot dogs, candy, ice crm., cig., cigars, soft drinks; incl. stock and fixtures. Reas. acct. illness. 6147 W. 26th. Cicero.

HAMBURGER—Busy dist.; next theater; refrig. Sell E Z tms., trade car. Del. 7477.

HAMBURGER-lunch—Live loc., rt. $30, stm., h. w.; $250 cash. 1683 Milwaukee-av.

HOSIERY—GIFTS—CARDS—NOTIONS. Sell for inventory. Rent $30. Avenue 8732.

HOTEL—40 rms., Gold Coast, 5 y. l.; inc. $700; lobby well fur.; r. w.; $4,350; tms. Steinbock & Alexander, 160 No. La Salle.

JANITOR Supply bus.—Whlsle. Est. 3 yrs. Bargain. Address E 331, Tribune.

LIQUOR store—Good loc. on Madison-st.; $500 and over bus. a wk., mostly bar bus. Must sac. Address M D 529, Tribune.

LIQUOR STORE—N. S., nr. busy transf. cor. Sm. invest.; low rt.; other bus. Lon. 4440.

LIQUOR store—Well est.; good fixtures; ex. loc.; sac. Address B 595, Tribune.

LUNCH ROOM—SEATS 20; ESTAB. 10 Yrs. Corner traffic location. 5610 Ridge-av. at Bryn Mawr. Sunnyside 9401.

LUNCHROOM—Well equipped; 1940 Frigidaire; low rent; reas. 1139 S. Western-av.

MATTRESS and quilt co. Estab. 10 yrs. Same owner. Room for 2 people. $20,000 yrly. Sacrifice store, factory, merchandise and trucks, $3,750. Will teach business. Address L L 465, Tribune.

MEAT market—Can buy for balance of mortgage, $600. Best equipment, $300 cash, bal. terms. 5646 North-av. Fra. 0004.

MEAT market—Good 2 man shop; adj. chain store; so. sd.; call Aberdeen 8713 after 7.

MEAT MKT., groceries—Modern; same owner 15 yrs. Reas. rent. Bargain. Cicero 1760.

MEAT market—Electric refrig.; low rent. 3415 Milwaukee. Pensacola 6290.

MEAT market—Est. 18 yrs., cor. loc., N. S., doing $650 wk. Address M C 512, Tribune.

MILK, food shop—Across from project; reas. other interest. 2833 Clybourn.

RESTAURANT—ROGERS PK. LOCATION. Seats 100; well established; recently remodeled; selling account illness; terms. Mr. Dannenburg, Central 4654.

REST.-Lunch ctr.—Est. 6 yr. Sales, $300 wk. $3,500 cash. Address G B 387, Tribune.

RESTAURANT—Seats 20, long est.; rent $30 incl. 5 liv. rms. above. W. side. Canal 4120.

RESTAURANT—Reas.; in factory dist. Close Sun.; liv. qtrs. 5641 W. Roosevelt-road.

RESTAURANT—Est. 11 yrs.; exc. trd.; up-to-date; seats 27; leav. city. 408 S. Western.

RESTAURANT—Est. 35 years; good bus. Sac. Other business. 4652 Cottage Grove.

RESTAURANT—Well estab., 40 seats, in hotel. Small investment. Lakeview 8215.

REST.—Fully equip., nr. U. Chgo.; reas. pr.; sell acct. illness. N. Benda, 1433 E. 60th.

RESTAURANT—Factory dist. Liv. qrtrs. Sac. for csh. 2600 W. Luther. Lawndale 10007.

RMG. HSE. and property; 3 story brk., furn. Venet. blinds; 12 rms. 1036 N. La Salle.

RMG. Hse.—96 rms.; rt. $350; 10 yr. lse. Req. $3,000. DeWoskin Co., 105 W. Madison

BUSINESS OPPORTUNITIES.

Businesses for Sale.

ROOFING, siding and remodeling business—Showing a profit of over $10,000.00 per year. $6,500 cash. Reason for selling, have other interests. Dependable Roofing Co., 500 S. 11th-st., Springfield, Ill.

ROOMING hse.—23 rooms; good loc. W. side. Address L G 182, Tribune.

RM. HSE.—23 r., 5 bths. Pine Gr., nr. Diversey. $950 handles. Becker, 2839 N. Clark.

RMG. hse.—27 rms.; 1's-2's; facing Lincoln pk. $800 cash req. McCarthy Co., Lin. 1208.

RMG. hse.—13 rms., near No.; clean; rt. $75. Pr. $800, terms. Capps Co. Sup. 6160.

RMGHSE—19 rms., filled; stm. ht.; 3 bths. Rent $55. Nr. Lincoln Pk. Mohawk 0393.

TAVERN—$2,000 mo av. cust.; blt. fixt., bk. bar; pre-cooler refrig.; dir. draw; full barrels; 5 taps; no food; n. w.; cor. loc.; stm. ht.; reas. rt.; $4,500; cash only; curiosity seek. don't ans. Address Y K 310, Tribune.

TAVERN—SOUTH SIDE NABORHOOD location, modern fixtures, electric direct draw. Radcliffe 6457 from 10-2.

TAVERN—Newly equipped, good location, rent reasonable. Must sell; owner leaving city. CHEAP. 5215 W. 25th-st., Cicero.

TAVERN-Restaurant—Choice corner N. W. Side; modern, compl. equip.; will sell at ½ price; must leave city. Berkshire 9734.

TAVERN and kitchen; north side; mod. fixt., elec. refrig.; gd. bus. Sell for mtge. Bargain. She. 0374, between 12-2 and 6-8.

TAVERN NR. JEFFERY ON E. 71ST. Doing good business. Established 7 yrs. Kooler Keg. $1,500 down. Call Regent 7043.

TAVERN-dining rm.—Best S. S. location; completely equipped. Reas. Stewart 8167.

TAVERN—Sacr. for quick sale; establ. 7 yrs. 2033 LAWRENCE-AV., SUNNYSIDE 5767.

TAVERN—$250 CASH—RENT $35. DIRECT DRAW. RUBINO, 5925 PRINCETON.

TAVERN—Doing good business. Other interests. 3609 N. Narragansett.

TAVERN—Gd., established trade; gd. location. Sac. quick sale. 2853 W. 63d-st.

TAVERN—$200 buys going business. 2856 N. Campbell-avenue., corner Elston.

TAVERN—Bus. dist., liv. qtrs. in rear; barg.; leave for hospital. 5626 W. 65th-st.

TAVERN—Liquor store; U. S. court auction. Fri., Nov. 1. Lease avail. 3158 W. 59th-st.

TAVERN—S. S.; estab.; low rent; fully eqpd.; sac. for quick sale. $575. Tri. 4865.

TAVERN—Compl. equip. with kit.; transfer cor.; nabrhd. trade; reas. 1959 W. Division.

TAVERN—Well estab. bus.; sell to settle estate. Frank Wolf, Loon Lake, Ill.

TAVERN—Good location; wonderful opp.; very reas. Call after 2. 1310 W. 79th-st.

TAVERN—Good location, low rent; sacrifice for quick sale. 1247 N. Clark. Del. 9543.

TAVERN—Good N. W. locat.; doing good bus.; fully equip. kitch.; reas. Kil. 0056.

TAVERN—4500 Milwaukee-av. dble. stores; rt. $60; car stop; est. since repeal; $600.

TAVERN—N. w. side; sell acct. other business. Call Spauld. 1455 betw. 6-8 p. m.

FOR sale—Small Sanitarium; mineral springs containing medicinal properties of merit; wonderful benefits acknowledged by patients; price attractive. D. O. Horton, Bryan, Ohio.

Concessions, Locations, and Leases.

WANTED OPERATORS
For excellent locations. New bldg. 5c to $1, cut rate drug, bakery, market, retail liquor or tavern. Mr. Led, Kenwood 8402-8403, a. m.

MODERN roadhouse—Dance floor; year round. Good for beer and wine. License $300 year. Located on corner U. S. 12 near Battle Creek. Living rms.; ideal for individual or couple. Mr. B., 4119 Ellis-av. Kenwood 4131. Call 10-11 a. m.

WELL KNOWN CAFE, BAR AND REST. for rent, equipped to handle lge. or small parties. Going bus.; good loc. Must have long exper. Bit. 1682, 11-2; 7:30 to 10 p.m.

CONCESSION wanted—For ladies' hosiery and lingerie in hat, shoe, or dress shop. ADDRESS Y D 486, TRIBUNE.

HAND Laundry, cleaning, dying. $25 rent; $100 cash. 3429 Ogden-av., Roc. 3542.

SPACE in garage for mechanic or body and fender man. 4427 N. Clark, Rav. 0401.

WANTED—Factory conc. to serve food and drinks. N. Amer. Catering, 2007 W. North.

GAS station to rent—Good opp. for lively man. Apply 1856 North Ashland-avenue.

Distributors.

A SUCCESSFUL and established manufacturing company desires distributors to establish store routes in metropolitan areas for the exclusive distribution of a new, approved, low-priced household and industrial product which brings continuous business from the initial installation.
Selected distributors must be able to finance their own merchandise investment of approximately $10,000, which will be fully protected by the manufacturer.
Each established route operated under our plan should do a first year business of from $60,000 to $100,000, earning a net profit of from 12% to 15%, with each succeeding year showing a considerable gain.
Capable men who are desirous of financial independence, to be gained by considerable work and a reasonable investment, will find our plan ideal.
ADDRESS L K 292, TRIBUNE.

BEVERAGE DISTRIBUTORS
Double your stock. Quit worrying about "winter slump." Get a load of the best information. I've got the goods for your needs. Come and see.
Mr. Cohn. 1527 W. Flournoy-st.

DISTRIBUTOR—To sell "Squirt" all yr. round drink and mixer; with or without trucks. 3553 W. Harrison. Van Buren 6674.

Business Equipment.

COMPL. drug store fixtures; elec. fountain; reas.; $200 down will handle. Apply 4346 Elston-av., between 11-1, Wed., Thurs. or Fri. or call, Mansfield 2600.

SAC. Compl. Royal Chrome Beauty Shop equip. Whitehall 4450 and Sup. 7121.

WANTED—Used cosmetic cream mixer, 20-30 qtrs. preferable. Address L J 322, Tribune.

Business Service.

IF YOU CANNOT SELL YOUR BUSINESS for all cash, sell on time and we will buy your mortgage. E. EDWARDS, 9 W. Washington. Fra. 1966.

Wanted.

WE PAY CASH for stores and merchandise. L. Goodman, 672 Roosevelt. Canal 8625.

WE will buy or sell your bus., conf. serv. DELMONT CO., 2839 N. Clark, Bit. 2584.

RMG. hses. and hotels—All sizes wanted. Cash buyers. McCarthy Co., Lincoln 1208.

HAVE $1,500 to invest in business; services included. Address M H 412, Tribune.

DAIRY—Outside of Chicago. Give full particulars. Address M D 527, Tribune.

STORE AND BAR FIXTURES.

BAR fixtures—Compl. 38 ft. bar, mod. back bar, 2-8 ft. stainless steel work boards, 15 stools, 10 tables and chairs. Sac. priv. party. Call aft. 2 P. M., 1300 N. Clark.

25c A DAY RENTS A 10 CU. FT. ELECTRIC REFRIGERATOR FOR FOOD OR BEVERAGES. CALL ANDOVER 4444.

6 FT. double duty refr. delicatessen case. Complete with unit, used only 10 mos. Very reas. Rasmussen, Buckingham 5141.

1, 8x10 FT. box with General electric refrigeration. Good for beer distributor or liquor store. 6017 S. Kedzie.

DOUBLE DUTY REFRIG. COUNTERS—6 and 8 feet; very cheap. 220 W. Huron-street.

FIXTURES for haberdashery, jewelry, shoes, and dresses. 1672 W. Ogden-avenue.

COMPLETE set of Bakery Store Fixtures. Must sell. Reas. 1533 Devon. Hol. 9277.

MODERN refrig.—Meat and del. counters; reconditioned. E. Z. terms. Central 4538.

STOVE—South Bend 6 burner with gridle top and broiler. Cheap. 4638 Broadway.

HAIR dryers, $15; waving machines, $39; marcel chairs, $4. Paidar, 1120 N. Wells.

COMPLETE, modern shoe store fixtures; going out of business. 2139 Cicero-avenue.

TAVERN fixt. Solid oak back and front bar; gd. cond.; reas. Pete's, 3301 E. 106th-st.

SHOW cases, awnings, partitioning, shelving. Store opt. 2408 W. 47th. Vir. 2496.

STORE-tavern fix.—Hamburger lunch equip.; new, used. Chas. Bender Co., 608 N. Wells.

MODERN children's and lingerie store fixtures. Private. Reas. 3236 Bryn Mawr.

RADIOS, SUPPLIES, AND SERVICE.

O-U-T THEY GO! NEW 1940 SAMPLES now being closed out up to 50%-60% off.
At the Electrical Appliance Outlet IN THE CENTRAL WAREHOUSE.
Philco cons., 3 band, all-wave, was $70 $24
G. E. 11 tube Coloturia tng., was $99. $29
1940 Philco combination, only.......... $39
1940 Zenith, combination, push-button $39
RCA, auto. rec. chngr., was $129, now $69
Midgets, all makes, rep., rec., ren.....$3.95
Free deliv. Cash, E-Z terms. See, 4141.
Open eves., except Wed., Fri., to 9. Sun., 5.
775 W. JACKSON—OUR ONLY OUTLET.

50 TO 60% off on all radio and combination makes. 601 Wash. Hay. 3020. Op. Sun.

RADIOS—All makes, guaranteed. $2.95 up. City Outlet, 4620 S. Ashland. Yards 5666.

AUTO radio—Save 50%; new '39 Motorola, Philco, used, $5, $10. 2005 W. Washington.

MACHINERY AND EQUIPMENT.

FOR SALE at $500—No. 19 Brown & Sharpe hi speed automatic screw machine; takes stock up to and incl. ¾ in. Good running cond. Standard Elec. Mfg. Co., Bit. 1234.

MACHINIST Tools, paint sprays, chain hoists, plumbing tools, air compressors, lot of miscellaneous tools at bargain prices. 2449 W. Van Buren-st. Haymarket 3824.

GUARANTEED AC and DC motors, generators, blowers, pumps, comp. Arthur Wagner Co., 701 W. Washington. Monroe 7409.

WTD.—New-used elect. hand saw, 7 in. disc. Rip or cross. 4842 S. Laflin. Yards 4658.

WANTED—Portable belting vulcanizer, approx. 12"x18". Central 8622.

TYPEWRITERS AND SUPPLIES.

RENTALS—1 mo., $2.50; 3 mos., $5. Apply on pur. Bargains. All makes. A1 Typewriter. Dea. 2837. 36 W. Randolph.

PORTABLE typewriter, $9; adder, $15; addressograph, $25. Pruitt, 425 N. La Salle.

REAL ESTATE—APARTMENT BLDGS.

South Side.

Apt. Bldgs. Selling Fast.
HERE'S 2 REDHOT SUGGESTIONS.
DE LUXE 6 APT., $20,000: near 79th-Honore: 5 rm. apts.: tile baths: can. walls: 5 car gar. Closing estate. Mr. Krueger.
2 APT. BRICK, $1,400 DOWN: bal. only $83 month: nr. 77th-East End: 3-5's and sunparlors: 3 car. brk. gar. Mr. Beatty.
DONALD F. MOORE,
7748 S. ASHLAND. RADCLIFFE 7300.

COST $50,000.
WILL SACRIFICE FOR $22,000.
Bondholders order immed. sale 6 apt., 80th-Michigan, 5 rms., sun parl., glzd. porches, canv. walls, tile bath: $8,000 cash req. terms. Address M F 239, Tribune.

ONE of Park Manor's finest 2 apt. at ½ owner's cost to make division between them. 7009 Vernon-av. Oct. front: 5-5 rms. Modern. Stm. ht. Rent $50 each. Lot, 32x124. Pr. $8,000. Kiser of McClun's, 217 W. 63d-st. Went. 1845.

SOLIDLY built, finest oak interior trim, flrs. Brk. stone front. Central handy location. 7-8 rms. Porcelain baths, sinks. Elec. refrig. Glazed sleepg. porches. New Arco stm. plnt. 2 car brk. gar. At $5,500, can almost borrow pr. on 6147 Drexel. Kiser of McCluns.

MODERN 6 FLAT, $15,000.
St. Columbanus parish; all 4s: table top stoves, refrig. Only 2 yrs. old. Terms. Plaza 1600.

6 FLAT brick—Bargain: on 70th-st., nr. Ashland: all 4 rms.: steam heat: good trans.: price $13,500. H. W. Eidmann & Co., 7007 S. Halsted. Vincennes 4321.

LIQUIDATION FOR ALL CASH.
18 apts.: 12-4s, 6-5s: N. E. cor. 62d and Eberhardt. Rent $8,040. Price $28,500. Frear Delaplane Co., exclusive agents.

REAL INVESTMENT.
14 APTS., 6 STORES. Vacuum heating system. Rents $13,390 per year. Near 79th-Ashland. BARRY. Stewart 3602.

FORECLOSURE—Modern 8 flat, tile baths, electric refrig.: near 85th-Ashland; rent $3,960 per year. Stewart 3602.

WIDOW interested in quick sale—Mod. 12 apt., 4 and 5 rooms; near schools; new 7 year mtge. Address M H 250, Tribune.

12 APT.—Nr. 79th-Halsted, only $25,000; cor. bldg.: 4 r. apts.: rt. $5,650. Ced. 1300.

NR. 80th-Honore—6-5 rms.; tile baths; canv. walls; elec. refrig. Barg. Hemlock 7900.

HI-CLASS 3 flat Eng. basemt.; 3 car gar.; 75th-Prairie; price $12,300. Rad. 4150.

13 FLAT, NR. 82D-ASHLAND—4 and 5 rms. Rent $6,630, price $31,500. Radcliffe 4150.

North Side.

Near Indian Boundary Park.
3 apt. bldg.; 5 rms. each; yellow brick; price just reduced to $13,500 for quick sale. See this at once!
BURKE & LYNN, EXCL. AGENTS.
2336 Devon-av. 4747 N. Kedzie-av
Rogers Park 7800. Irving 7120.

6 APT. BUILDING
5 RMS EACH 4 CAR BRICK GARAGE
to be sold for $14,250; loc. in East Edgewater, 2 blks. to Berwyn "L"; Kewanee boiler; elec. refrig. and stoves. Can sell with small down payment, bal. monthly. Mortenson & Johnson. Longbeach 4220.

DE LUXE 3 APT.
Corridor type, yellow brick, 3-6's; tile wall bath and kitchen; 3 car. brk. gar.; west Rog. Pk., $14,000. This is $3,000 under today's market. Call Mr. Chesser, Pen. 2600.

6 APTS., $13,500.
Brick, steam heat [stoker]. Best Edgewater location; good condition. Illness forces owner to sell. Longbeach 4650.

GLENWOOD-AV. 3 APARTMENT.
Near St. Ita's church; 5 rms.; sun parl. Attractive price and terms.
ARTHUR KRUGGEL & CO., LON. 5531.

EDGEWATER 6 apt.—Large 4 rm. apts.; sun parlors; rollaway beds; G. E. refrig.; brk. gar.; splendid investmt.; only $16,500; tms. Walter T. Larson, 5159 N. Clark at Foster.

ESTATE MUST SELL—2 apt. brick, 6 and 7 rms. Furnace heat. Wide lot. Nr. Lake View High school. $5,750. Longbch. 0135.

ROGERS PARK—2 apt., near lake and L. 2d apt. rents $67.50; large lot, with price reduced. Rogers Park 6362.

2024-26 HOWE-ST.—6 apt. brick; good cond.; elec. refrig. Kewanee boiler. Lot 50x125. Rent $3,300. Price right. Rogers Park 7500.

6327 N. WASHTENAW—3 beau. 6's, 2 baths 1 tile; tile kitch.; breakfast rm. Rog. 8130.

COR. 17 apts., Rogers Park; rent $8,000; price $32,000. A. B. La Zoris. Dear. 0651.

2 FLAT—Mod. brk., 5-6 rms.; $4,250; small dn. pay. Dette, 1922 Irving Pk. Buc. 2015.

12 APT. Devon-Western—3½'s and 4's. Rent $6,100. Price $25,000. Rogers Park 3468.

ONLY $1,400 NEEDED FOR Devon-Western 3 flat, 6's; 3 car brick garage. Bri. 4000.

Northwest Side.

AN INCOME PROPERTY
like this is getting hard to find; corner 10 flat in excellent location; new table top stoves and refrigerators. Income of $4,900 should be $5,600. Owner asking $27,500. See Mr. Healy.
ALBERT F. KEENEY, REALTOR,
5612 NORTH-AV. MERRIMAC 4300.

BRICK 4 FLAT—$12,750
A beautiful tan brick building in A-1 condtion; 52 foot lot; all 4 room apartments and all outside rooms. Excellent location. Priced low for quick sale.
ALBERT F. KEENEY, REALTOR,
5612 NORTH-AV. MERRIMAC 4300.
Open evenings till 9—All Day Sunday.

RESIDENCE style 2 story brick—5-5 rms., h. w. ht.; 2 car gar.; corner lot 37½x125 feet. Price $6,000. Terms. [Mr. Adams.]
REALTY & MORTGAGE CO.
3115 LOGAN SQ. BELMONT 0001.

COR. modern 8 apt. bldg. in the vicinity of Edison and Springfield-av. Consists of 2-5 rm., 4-4 rm., 2-3½ rm.; 2 car brk. garage. For appointment call Ralph W.
APPLEGATE & CO. STAte 9200.

$850 CASH—Fine Norwood Park; 5-5 rm. brick 2 flat; glz. pchs.; large rooms; 2 H. W. plants; 2 car gar. All in excellent condition. Call McClun, Went. 1844.

$425 CASH—$30 per mo. buys 2 flat brk., h. w. ht.; 2 car gar.; nr. schools, surface lines, "L" trans. Inquire 3937 Fullerton-av.

13-4 RM. APTS., 1ST CLASS COND.; best N. W. side buy; price $25,000. Income $5,800. To inspect, call BELMONT 5115.

MOVE RIGHT IN 2 flat brick, 5-5 rooms; 2 heating plants; 1 floor vacant; just dec.; $750 cash, bal. like rent. Berk. 0601.

2201 N. TRIPP—3 apt. frame; inc. $90 mo.; interior newly remodel., air cond. ht.; 3 car gar.; $3,600. OWNER, basemt. apt.

$650 CASH, $38.50 mo. buys 2 flat brick; rent $65. 5524 North-av. Merr. 6003.

HIGH grade 2 flat brk.—Rent $55 and $52.50 Price $6,950. Pensacola 2600.

3 FLAT brk.—5s; 3 bedrs.; h. w. and stove; 2 gar.; pr. $7,500 1-3 cash; barg. Lon. 5332.

2 FLAT brk.—4 up, 4 dn., h. w. ht.; full pr. $4,250. $425 cash, $30 mo. 3372 N. Central.

West Side.

3314 HARRISON-ST., 6-7-7 stove......$5,000
1524 S. Spaulding, 6-7 stove.........2,950
Kohout Bros., Fra. 5047 and Cra. 5800.

VIC. CICERO-JACKSON—2 flat brick, 5-6 rms.; separ. heating units. Price $7,000. Gnaedinger & Geissler, Van Buren 4770.

WASHINGTON-BLVD.-Cicero-av. 2 flat brick, 6-6, h. w. ht., 180 ft. lot, 2 car garage, $7,250. Call R. J. Siman, at Canal 0841.

18 APT.—Cor. N. of Madison; inc. $8,100; pr. $2,800; terms. Address L E 196, Tribune.

REAL ESTATE—BUSINESS PROPERTY.

General.

A. & P. Super Market—Nets over 10%. Firm lease. Farr & Co., Cen. 8534.

South Side.

6104 BLACKSTONE-AV.—Attr. modern garage for 60 cars. Reasonable tms. $13,000.
R. M. O'BRIEN & CO.,
111 W. Washington-st. Rand. 3062.

GARAGE—68 cars; 100x109 ft. Suit. for warehse. or any bus. Nr. 67th & Halsted. Only $12,000. Address L G 184, Tribune.

North Side.

WILL SACRIFICE. MAKE OFFER.
Store and 5 flats, steam and stove. 2348 N. Lincoln-av. Rental, $2,148. George T. Jengel, 2373 N. Lincoln-av. Diversey 0022.

Suburban.

GAS station—On 250x165 double sect. line corner; 2 main paved highways, just outside city limits; ample room for expanding business; restaurant, cabins, trailer camp, etc. $4,000 cash will handle, bal. easy to right party. Good investment with immediate income. Address M D 212, Tribune.

REAL ESTATE—HOUSES.

South Side.

BRICK BUNGALOW, $3,950.
5 rooms furnace heat, enclosed porch, 2 car gar., nr. 84th-Drexel. See Mr. Bridgman.
WM. E. MOSBY & CO., Inc.,
8032 Cottage Grove-av. Radcliffe 0100.

ONLY $5,250.
Lovely brick bung., Aberdeen nr. 76th, 5 rms. down with 2 finished rms. upstairs; large bedrms., breakfast rm., recreation rm.; elec. refrig. and gas range; act quick.
JOHNSON, RADCLIFFE 3920.

A REAL BRICK HOME.
6 rooms; wide, long lot; garage; near St. Clothilde. Special price, only $4,300, terms. Peters 7923 South Park-av.

$150 DOWN—Sacr., moving to Milwaukee; 6 rms., lge. lot in Stewart Ridge; I. C., 24 min. to loop. Address L F 292, Tribune.

6 ROOM BUNGALOW, $4,750.
37½ ft. lot, h. w. ht., insul. attic; nr. St. Kilian church, schl. R. I. tran. Rad. 6601.

BUILDERS SMASHING OUT.
6 rm. brick bungalow; h. w. ht.; garage; nr. 77th-Vernon. Barrett Bros. Ced. 1600.

MUST GO! Good home. New furn., $200 dn.; $1,800. Ap. 3558 Archer. Op. eves. Sun.

6 RM. brick—Near 88th-Aberdeen; hot water heat. Only $4,950; terms. Bev. 8286.

Southwest Side.

Marquette Manor's Best
Buy Beaut. Mod. Brk. Bung. Lge., bright rms. Owner leaving Nov. 10. Sacrifice for $4,850 if taken this week. Tms. Rep. 1689.

6 ROOMS—$4,600. Here's a comfortable, well-built 2 sty. frame res., 2 car gar., in an unusually attractive location nr. 69d & Whipple. Phone Hemlock 4300.

REAL ESTATE—HOUSES.

North Side.

MUST BE SOLD THIS WEEK.
Beautiful W. Rog. Pk. 6 r. bung.; gar.; tile bath, oil h. w. ht.; caulked and insul.; recrea. rm.; excel. cond.; $7,800 for immediate sale, terms. Mr. Thie, Briargate 3508.

SEE this cozy modernized home in quiet Edgewater loc. 7 rms., 1½ baths [tile], canvas walls, cabinet sink, gas ht.; gar. 35x125 ft. Price $8,000, easy terms can be arranged. Phone Longbeach 3354.

HOOD AVENUE, NEAR GLENWOOD.
Resid., 7 light rms.; new oil burner; nice yard; gar.; a fine home; only $7,000, tms. Walter T. Larson, 5159 N. Clark at Foster.

BEAU. 6 rm. oct. front. Rog. Pk. bung.; tile roof and bath; what a buy! Rog. 6500.

5 RM. RES.—Furn. ht.; exc. loc.; only $3,750. Dette, 1922 Irving Park. Buck. 2015.

ROG. PK. most unusual 5 rm. res.—Nr. schl. 50 ft. lot; low price; terms. Shel. 8820.

Northwest Side.

6 ROOM BRICK HOUSE.
$32.20 PER MONTH.
Full bas.; laundry tubs; heat; hardwood flrs.; kitchen cabinets. A dream home on lg. lot; 2 blks fr. Surface Lines or Chgo Motor Coach. Address B 599, Tribune.

IMMED. possess.—7 rm. resid. in Ravenswood Manor; "L" transp.; h. w. ht.; Venetian blinds, awnings, storm windows; gar. Price $5,500; cash $2,000; bal. FHA. GREGOR, 4200 Lawrence. Pal. 1461.

BEAUTIFUL Cape Cod—Cor. Roscoe and Natoma; lge. rms.; 1½ baths; ideally located in community of new homes. Open Today. A. J. Schorsch & Co., 6059 Irving Park-rd.

WOULD YOU
pay $5,000 for a bungalow in a very choice loc. and in wonderful condition? S. O. Stone & Co., 4503 Milwaukee. Pen. 2979

$500 CASH—6 rm. brk. bung. PR., $4,250. H. A. ht., glzd. rear pch., high attic. Lot, 35x125. Good Jefferson Pk. location. BURCH & BURCH, 5621 Lawrence-avenue.

SMALL 6 room area house; needs finishing; large lot; 1 blk. to Grand-av. bus; only $22.69 mo.; only $150 cash.
Address G J 572, Tribune.

5142 N. MONITOR—Open for inspec.; 5 rm. brk. bung.; tile roof; attic comp. finished in knotty pine and insulated; $5,700.

YOUR gain, our loss—Beautiful brick bung. Hot w. heat; tile bath; large lot. Must be sold at once. Price $6,500. Kil. 0854.

5 RM. frame bung.—Encl. pch.; furn. ht.; 2 c. gar.; nr. Mason-Milwaukee; pr. $4,500. JOHN KROHN CO. 5339 LAWRENCE.

5 RM. brick bung.—Cor. lot; automatic ht. 2658 N. Neva. Inq. L. H. Freise, Linc. 2207.

SAC.—5 rm. brk. bung., furn., gar., fine loc. $4,850; cash $500. Rappold, Kildare 3361.

4938 N. KENNETH—6 rm. hse.; brkfst. rm., liv. rm., 20x22; lot 50 ft. $9,500. Gd. trans.

NEW Eng. brk. bung.—Insul., air cond.; tile bath. Lg. lot. Nr. 2 cars. $6,950. Pal 7200.

5 ROOM brick home—Bloomingdale-av., nr. Laramie; $3,800. Ph. Cen. 7798 for details.

5 RMS.—On front of lot, in city, for only $2,500, terms. Act quick. 3372 N. Central.

West Side.

4 ROOM year old house—Needs some interior work; $100 down, balance small monthly payments. Address F S 364, Tribune.

REAL ESTATE—VACANT.

South Side.

BEST cash offer takes improved paid up 50x125 ft. lot, 85th and Euclid. Went. 5815 days or Sag. 3667 eves. Owner.

AVALON PK. cor.—$40 ft.; ideal loc. new home. Butcher & Co., 8152 Stony Island.

100X132 FT. CLEAR LOTS.....ONLY $100 FRANK DE LUGACH, 2339 W 95th-st.

REAL ESTATE—SUBURBAN—SOUTH.

Beverly Hills—20 minutes to loop.

BEVERLY'S BEST BUY IN YEARS.
Owner sacrifices beautiful 6 rm. frame residence; 2 car garage; side drive. See 2123 W. 107th-pl. Keys at 10659 S. Western, or phone Beverly 4481.

CORNER RESIDENCE—6 rms.; h. w. ht.; 2 car gar.; near 116th-Bell-av. Price $12,000; cash $2,400; balance monthly.
JOHN McCARTHY, 1405 W. 63d, Rep. 5000.

4 BEDRM. brick res.—Gar., oil ht.; nr. R. I. and school; 10% down; $9,950. Bev. 5000.

Harvey—27 minutes to loop.

$60 CASH, $10 mo.; 60 ft. homesite. Will finance home. Address Y X 472, Tribune.

Midlothian—31 minutes to loop.

CENTRAL PARK-AV.—205 ft. so. of 146th-st., 50x132, east front, near station; sewer, water and sidewalks in; no back taxes; no assessments; ready for building; full price $390, terms. Phone Randolph 7724.

General—Suburban South.

ARE YOU HOME-MINDED?
Has the down payment stopped you? Here is your way to overcome it: If you are paying $35 a month rent and have as little as $100 cash, our simple, interesting plan will enable you to acquire full ownership of a well located 5 or 6 room modern suburban home. For full details, address John H. Burns, 3638 W. 57th-pl.

2 ACRES—Good, black soil; 8 blocks to I. C. elec., 35 min. to loop; hard road; elec.; $25 down, $10 a month. Pros. 1139.

$50 DOWN.
Fine home in I. C. suburb; air conditioned; 80x125 lot; bal. like rent. Regent 1242.

11 RMS., bath—Cost $47,000. Sac. $6,000. Maass, Grant Park, Ill., or ph. G. P. 3301

REAL ESTATE—SUBURBAN—S. W.

Oak Lawn—36 minutes to loop.

CHOICE lots—82x125, s. e. cor. 54th-av. and 94th. Paved st., all impr. Wierenga & Ottenhoff, 7110 S. Halsted. Stew. 5687.

General—Suburban S. W.

ARE YOU DISGUSTED
with all those rent receipts and want to settle down in your own little dream home having all those things that make for real living. This is not just another offering but really a worth while 4 rm. well constructed, efficient home on ½ acre with impr. in and paid for. Must have $400 cash, bal. less than rent. You will say, At last! Address G P 473, Tribune.

WHY PAY RENT?
New modern 4 rm. home on lge. plot, close to depot on Rock Island R. R. Plenty room for garden and chkns. Pay for it with your rent money. Write or call J. A. Sherman, 6211 S. Troy, Rep. 4703.

SACRIFICING 120x130 foot heavily wooded lot in Palos Hills district. Will consider offer of small cash and easy terms. Phone Truesdale, Longbeach 9400.

REAL ESTATE—SUBURBAN—NORTH.

Evanston—15 minutes to loop.

7 RMS., 2 baths, library, 3 fireplaces—Old, comfortable; nr. Davis-st., east; $12,500. Rogers Park 0271. University 0283.

Glencoe—27 minutes to loop.

EAST—4 bedrm., 2 tile bath, brick, 160 ft. wooded lot; $13,500. Winnetka 254.

Skokie—31 minutes to loop.

3 APARTMENT BUILDINGS.
NILES-WESTCHESTER REALTY CO.
4120 OAKTON-ST. Niles Center 2600.

Wilmette—22 minutes to loop.

7 RMS. on 75 ft.—Must liquidate; E. of R. R. Curran & Cain, 4545 Broadway, Lon. 2820.

Winnetka—21 minutes to loop.

7 RM., 2 BATH HOME—$9,250. NEWLY decor., imm. poss.; $1,000 cash. Gre. 2700.

General—Suburban North.

FARM homesite—Nr. Milwaukee-av. and Dempster. 140x450 ft. on paved road; high, black garden soil. $900; $150 down, $15 mo. Address M D 411, Tribune.

REAL ESTATE—SUBURBAN—N. W.

Arlington Hts.—32 minutes to loop.

NEW RENTAL PURCHASE PLAN.
$100 down, $22.40 per month pays for a lovely 6 rm. 2 story area Cape Cod home located 30 minutes northwest of loop.
ADDRESS G B 52, TRIBUNE.

Franklin Park—29 minutes to loop.

$100 CASH
Starts you on a 6 room home; 4 rooms finished, 70 foot lot; schools, shopping, transp. Terms to responsible party
ADDRESS F S 356, TRIBUNE

Mount Prospect—26 min. to loop.

5 RM. brick ranch house—Att. garage; at Prospect Heights; 1 acre land. Price $5,200. Rte. 54, 2 miles N. of Mount Prospect. SMITH & DAWSON. STATE 3861.

Palatine—39 minutes to loop.

BEST buys northwest—Drive out or write Wm. H. De Pue, State Bank Bldg. Pal. 4.

Park Ridge—19 minutes to loop.

A REAL BUY—Only $350 down for new home on large lot; bal. $30 mo. to responsible party; fine trans.; nr. good shops and schools. Address M H 229, Tribune.

General—Suburban N. W.

SEEING IS BELIEVING.
All I ask is that you compare these features: there must be a reason for the success of this new community.
1. Good location.
2. Good neighbors.
3. Low taxes—no assessments.
4. FHA approved.
5. Designed for better living by famous architect.
6. All improvements paid for.
7. Payments less than rent.
8. Plenty of room and garden.
Prices are from $3,975 to $4,800. Write for booklet and complete data.
ADDRESS G E 112, TRIBUNE.

MR. WORKINGMAN.
Do you want a home in the spring? Can you pay $100 cash and $50 per mo. for 6 months? If so you can move into a new home May 1, 1941, on a large lot, 75x150 ft. Monthly pymts., only $27 per mo. incl. taxes, int., and ins. This dev'pt. located only 17 miles N.W. of loop—30 min. trans. by Steam and elec. You can save $200 by buying now.
ADDRESS G E 111, TRIBUNE.

RENT—OR—BUY! !
Why rent at $40 per mo. when you can buy at $30. Be independent—own your own home. 20 homes to choose from. All near Glenview. Move in this fall or May 1st.
ADDRESS G H 86, TRIBUNE.

$150 CASH down, $20 per month—6 room area home; save by some interior finishing. Address F S 366, Tribune.

2 ACRES—Near Des Plaines. $25 cash, $10 a month. Address G C 119, Tribune.

REAL ESTATE—SUBURBAN—WEST.

Austin—14 minutes to loop.

ESTATE must sell Austin, nr. Wash. & Austin, 6 rm. brk. res.—1 bedrm. on 1st; 2 screened pchs.; nr. pub.-Catholic schls.; L, street car and bus transp.; 52 ft. lot; 2-c. garage. Just reduced to $6,150. Pilgrim, 5637 W. Lake, Aus. 1680-Vill. 5100

Broadview—41 minutes to loop.

PRE OPENING sale of lots—Spec. price for home buyers and home builders. All lots 50x134. Water, sewer, gas, elec. Macadam sts. No assess. Investigate today. Office, corner of 17th-av. and Roosevelt-rd.

Glen Ellyn—35 minutes to loop.

3 ACRES—6 ROOM HOUSE.
Barn, garage, chicken house, fronting North-av., near Glen Ellyn, $5,500; terms.
ADDRESS M F 242, TRIBUNE.

Oak Park—14 minutes to loop.

BARGAIN.
LESS THAN 5 TIMES RENTAL.
Mod.; 11 yr. old; 13 apts. and 3 stores; new refrigs. and gas ranges; loc. S. E. cor. North-av. and Lombard-av.
Inquire Bell Realty Co.
6136 W. 26th-st., Cicero. Cicero 370.

MODERN Eng. style home—Fair Oaks; 3 lge. bedrms.; screened terrace; auto. ht.; 50 ft. lot; 2 car gar. Red. to $11,500. Pilgrim, 601 N. Harlem. Village 9700. Aus. 1680.

MODERNIZED 5 rm. bung., 18 ft. liv. rm., cab. kit., gar., nr. schl., L; redu. to $5,600. Euc. 609.

BARG.—$4,750; 5 rm. bung., near sch.; $62 tax; enc.pch.; cab. kit.;h.w.ht.;gar.Euc.163.

West Chicago—46 minutes to loop.

FOR SALE—Lot in West Chicago, $300.
H. P. Tucker, Morris, Ill.

Western Springs—24 min. to loop.

EXTRA—Public solves home problem in charm. Forest Hills. Purchasers gratified with conv. of trans., schls., etc. John Doe intvd., is enthusiastic about beau. homes as low as $8,500. 47th-Wolf-rd.

General—Suburban West.

$95 CASH BUYS 2 ACRE FARM on paved road; just ½ mile South of Roosevelt-rd., East of Glen Ellyn; electricity; nr. school; total price only $475; payments $6 mthly.; title clear [no extras to pay].
Address G F 572, Tribune.

OVER 200 families now living in their own homes for as little as $15 month; drive out and see. C. F. Nelson, Mannheim-road. [La Grange-road] between Lake-st. and North-av. Open daily and Sunday till dark.

INVESTIGATE western suburbs for best buys. See us in Riverside, La Grange, Western Springs, Hinsdale. HENRY R. MILLER.

REAL ESTATE—OTHER CITIES.

FOR SALE—Choice bldg. lot, San Pedro, Cal. Ocean View, restricted dist.; bargain, $1,700 C. R. GAINS, Batavia, Ill.

REAL ESTATE—RESORT PROPERTIES.

Illinois.

MUST SELL THIS WEEK.
Lake front cottage, $1,500; terms; large lot running to water's edge; wooded, landscaped; house insulated for winter use; plumbing, electricity, etc.; exceptional bargain. Address L B 89, Tribune.

Valuable Lake Property.
Almost 2 acres with big frontage on Lake Michigan. Full riparian rights. 39 mi. north in Ill. Owner will sac. all for $4,750. Sell half for $2,500. Terms. Write for details. Address F Y 575, Tribune.

ADVANCE sale of 1941 model homes. Lge. rms. Completely finished interior. Modern conveniences. Suitable for year round. 38 mi. N. W. $50 down, $2 weekly to responsible party. Address G J 553, Tribune.

5 ROOM home and boat on Chain-O-Lakes; priv., good fishing, hunting; thickly wooded; 45 min. N. W., $695. Part cash, $2.50 wk.; no trade. Address G H 597, Tribune.

SPECIAL—4 room lake cottage, $600; beautifully landscaped, sand beach, private pier; 14 ft. row boat included, $50 down, bal. monthly. Address F Y 303, Tribune.

4 ROOM lake cottage—$695; no down payment; pay $8.95 a month; no assessment; 37 mi. N. W., sand beaches; good fishing and hunting. Address G B 103, Tribune.

RENT purch. plan lake cott., $795; no dn. pay.; 45 mi. Chi. Address G B 53, Tribune.

Michigan.

SACR. my new all year cottage; furn., insulated, all city comforts, nat. fire pl., cem. base.; never occupied; gentile colony on Lake Mich. [65 mi. Chi.]. Normal 3768.

MOD. all year cabins in beau. woods on Michiana shores. Wabash 5259, 2-5.

Wisconsin.

MUST SACRIFICE
5 room lake home; second lot from shore line; only $2,395 [terms to responsible party; no trade]; living room, knotty pine finish; flush toilet; running water; modern kitchen—sink, cabinets, etc.
ADDRESS L S 424, TRIBUNE.

LOVELY water front home—Must sell at fraction of real value; $3,450; all year round construction; hickory and oak trees; fine beach; 4 bedrooms; large solarium; fireplace; mod. bathrm.; 2 car gar.; 2 hrs. ride; terms. Address Y X 471, Tribune.

$795 BUYS all year lake cottage on large natural lake; fine beach; large screened porch, living rm., kitch., 2 bedrms., inside toilet; fine fishing and hunting; 2½ hours Chgo. Terms. Address Y S 296, Tribune.

UNUSUAL bargain for cash—Only $750; must sell all year cottage; lge., full scrd. porch; completely furn.; boat; fine lake; sand bch.; best fishg., huntg. in all Wis.; 3 hour ride. Address L S 423, Tribune.

MUST SELL beautiful 4 room cottage on an unknown large natural spring-fed lake; only 59 miles N. W. of Chicago; $740 complete. $100 cash, $12 a month. No trade.
ADDRESS Y T 272, TRIBUNE.

SAC.—Leav. town; $1,250 takes compl. furn. 4 rm. Fox River water frt. cott.; nr. Antioch; run. water; lge. trees; lot 50x325 ft.; sand beach; terms. Pensacola 6574.

4 RM. lake cott., $795; 2 bdrms.; elec.; scrn. pch.; 58 mi.; tms. Address GL 314, Tribune.

REAL ESTATE—FARM LANDS.

Illinois.

80 ACRE ESTATE—Du Page county; good bldgs.; includes home, barns, orchard, etc. Rented until March 1. Sacrifice below value, convenient terms. On main paved road, northwest of Hinsdale.
ADDRESS G F 74, TRIBUNE.

80 ACRES N. W. of Chicago—Chicago inspected dairy barn, silo, etc.; 6 room house with beautiful view; elec. A real buy at $7,000. Terms. Call Engel, care of Campe & Co., 4701 N. Western, Long. 1239

SMALL farms—Suit. for chick., etc.; 9,000 sq. ft.; gd. trans.; full price $99, terms; 39 min. from loop. Address E 326, Tribune.

Indiana.

$10 DOWN BUYS OVER 5 ACRES.
Build at once if you wish. No restrictions. Bal. $10 month. Full price $465. 22 mi. Chicago limits. Phone Pullman 4000 or Write PON & CO., 10310 S. Michigan-av. To inspect take U. S. 41 So. thru St. John to No. 8, then E. 2 mi. to 2d cross road, then right 1¾ mi. to PON & CO. WOODLAND ESTATES log cabin office. Be sure to bring these directions with you. Open Sat. and Sunday only, or by appt.

180 AC.—Good level soil; 22 a. timber, 6 rm. hse.; large barn; cement silo; dble. crib; windmill; gd. fences; $35 ac. $1,500 dn. bal. gd. tms. Address M F 90, Tribune.

640 AC. and 800 ac. Greenacre stock farms, 65 mi. So. on highway 41, $50 per ac.; tms., Info. Bates, 10654 Michigan. Pull. 4787.

40 AC.—75 mi. loop; wild, hilly, part wded.; no bldgs.; $1,000, ⅓ cash. E. R. Steele, Knox, Ind.

Michigan.

120 A.—3 mi. north Bangor. Dark, level land, brick house, barn, etc.; elect.; good road. To settle estate, $6,000. Della M. Godfrey, Administratrix, Bangor, Mich.

ON OLD ST. JOE RIVER—Prettiest stream in S. Mich.; 2⅔ acres with 90 ft. nicely wooded frontage; exc. fishing; only $395, easy terms. Address G L 557, Tribune.

6 A. NR. town-lake—S. Mich.; good 6 r. hse.; outbldgs.; fruit; elec. by; $1,000, ¼ cash. Fine bargain. Roessler, 140 S. Dearborn.

200 ACRES unimproved land, Mecosta County, Michigan $5 per acre. Keith Sullivan, Fort Lauderdale, Fla.

27 ACRE lake front, hunting, fishing site—All timber, good cabin; $850, $400 cash, $10 mo. Erwin Tinney Co., Fremont, Mich.

Missouri.

FOR SALE—10 acres, new 3-room house. At junction of highways, location for station or store. $450, $100 down. R. Durnell, Cabool, Mo.

Virginia.

FOR SALE—Stock, dairy and poultry farms, small or large. W. C. Canada, Realtor, Peoples Bank Bldg., Farmville, Virginia.

Wisconsin.

RAIN OR SHINE
WE'LL BE ON THE PREMISES SATURDAY & SUNDAY, NOV. 2 AND 3.
Motor to nearby southern Wisconsin this week-end. Inspect one of the finest dairy farms in that area. 305 acres, 202 tillable, some timber, two houses, 138 foot barn, steel equipment, three silos, complete outbuildings, electricity. Look for the Colonial yellow farm buildings on Highway 83 just west of Waterford.
MANY OTHER FARMS TO SELECT FROM
YOU'LL BE SURPRISED
WHAT YOUR DOLLARS WILL BUY.
DON'T FORGET
We'll Be Looking for You
DROSTER'S RLTY. BURLINGTON, WIS.

RAILROAD land grant lands $4 to $6 per acre for good farm and adapted for dairying. Live stock and grains; good roads, water, towns, markets. Send for booklet No. 5. R. S. Claar, Land Dept., Soo Line, Minneapolis, Minn

104 ACRES—With bldgs.; for sale or trade for small property on Southwest Side. Mrs. Alvina Fish, New Lisbon, Wis.

Miscellaneous.

OWN a farm! Good investment, steady living, security in war-time. Free 64 page catalog. United, 7-E South Dearborn. State 7975.

BARGAIN FARMS—Rock bottom prices, many estates; big catalog free. STROUT REALTY 7-J S. Dearborn-st.

REAL ESTATE WANTED.

Apartment Buildings.

WANTED Hotel properties—Cash buyers. FRANKENSTEIN & CO. 110 S. Dearborn.

REAL ESTATE WANTED.

Farms and Acres.

WANTED—Good Illinois farms to sell, private sales or auctions. Cording Land Auction Co., 3808 Irving Park, Chicago.

Houses.

A HOME or two flat in good section of South Side, cheap. Address L E 171, Tribune.

CASH for S. Side improved property. C. H. Dehning Co., 665 W. 63d-st. Wen. 0688

CASH for 2 flat or bung. S. of 75th, w. of Halsted before Dec. 1. Radcliffe 5374

REAL ESTATE FOR EXCHANGE.

Apartment Buildings.

WE MATCH trades anywhere. A. B. La Zoris, 123 W. Madison, Dearborn 0651.

Business Property.

FOR TRADE—Business property for summer home. 1412 Chestnut-street.

Farms and Acres.

100 A.—Rochester, Ind.; gd. soil; 6 rm. h.; for Chgo. imp. Address Y K 316, Tribune.

Houses.

FARGO-AV. near lake—8 room house, 50x150 feet. Take farm, resort or apt. A. E. Hallman, 5443 Lincoln Long. 0481.

REAL ESTATE LOANS, MORTGAGES.

REORGANIZATION—CONSTRUCTION AND FHA LOANS.
HEITMAN TRUST CO.
3d floor, 10 S. La Salle-st. Fra. 2400.

FIRST mortgage loans—For quick action and attractive terms, see or call.
BROOMELL BROTHERS,
111 W. WASHINGTON. RANDOLPH 9121.

WILL make or buy 1st mtge. on good So. Side improved property. Low rates.
WM. L. SHARP & CO. 237 W. 63d-st.

FOR BRIMFUL MORTGAGES CALL PEOPLES MORTGAGE CORPORATION, 1976 MILWAUKEE-AV. BRUNSWICK 6200

$2,000 1ST MTGE. for sale—6%, no default. Address E 387, Tribune.

WTD.—1st mtgs.; low rate; prompt service. Gordon Realty, 809 W. 35th-st. Yar. 4329.

STOCKS AND BONDS.

WE BUY REAL ESTATE SECURITIES, MORTGAGES, AND CITY JUDGMENTS. Weissburg & Co., 134 N. La Salle. Ran. 1187.

LOANS—PERSONAL AND BUSINESS.

Personal Property and Salary.

Personal Loans
On Your Own Signature
Here salaried men and women, single or married, can get $25 to $250 or more entirely on earning capacity and personal responsibility. We prefer to make these loans the way most people like—without security—without endorsers.
NO WAGE ASSIGNMENTS.
Simply do this:
1. Make application. [Can be in person or by phone.]
2. Come in, sign and get the cash.
Pick Your Own Payments.
Take a year, or more, to repay. You know best how much you can afford each month—you name the payment which best fits your income.
PRIVACY.
We keep the entire transaction strictly between us. Your employer, friends, or relatives are not notified.
SIMPLE TO GET.
Our loans are made on the simple basis of your ability to make small, regular payments, and if you can, you should not hesitate to see us for a loan at once. Come in or telephone.
PERSONAL FINANCE CO.
SOUTH SIDE
841 E. 63d-st., 3d flr. HYDe Park 1471
757 W. 79th-st. 2d flr. RADcliffe 8225
2403 W. 63d-st., 2d flr. REPublic 7229
NORTH SIDE
4750 Broadway, 2d flr. LONgbeach 4090
4770 Lincoln-av., 2d flr. LONgbeach 1321
3982 Milwaukee-av., 2d flr. PALisade 0989
4005 W. North-av. 2d flr. CAPitol 0700
Evanston, 708 Church-st. 2d. GRE. 6081
WEST SIDE
4010 Madison-st., 2d flr. NEVada 2134
Oak Park, 1040 North-blvd. 2d VIL. 6840
Berwyn, 6346 Cermak-rd., 2d BER. 666

New Low Rate
ON LOANS UP TO $150
Cost Reduced ⅓
Our rate on loans of $150 or less has been reduced one-third below the lawful maximum. This new rate on small loans is just 2% per month on your unpaid balance. The same rate, 2% per month, also applies on all loans up to $300.
AVERAGE COST LESS THAN 4c PER DAY PER $100.
Men or women, single or married, steadily employed, may get $30 to $300 on signature, car, household or farm chattels. You may apply by phone—or come in.
GENERAL
Finance Loan Co.
of Delaware. Formerly Motor Car Loan Co.
LOOP—182 W. Lake. ANDover 3025.
Park Free in lot next door east.
EVANSTON, 403 State Bank Building.
Greenleaf 3200. Rogers Park 1277.

Friendly Personal Loans
$30 to $300
for Every Purpose.
Here you will find a loan plan to meet your own requirements . salary loans on your own signature, furniture loans, auto loans and family loans.
No credit inquiries are made of friends, relatives or employer. Repayment terms can be arranged to suit you.
Phone Central 4733
C. C. ERD
7 S. Dearborn-st., Suite 616.
52 years of continuous service.

QUICK SERVICE
SALARY LOANS
Without Co-Makers
If Employed 2 years by a Reliable Firm,
$30 to $300
We also make loans on your furniture, car, stamp and coin collection, etc.
ON YOUR OWN SIGNATURE.
For those without security or who haven't been employed 2 years as above, we offer co-maker loans up to $300.
AUTO LOANS
CONFIDENTIAL
Services and privacy assured.
L. T. BAKER & CO.
30 W. Washington. Room 1407.
RANDOLPH 6151

Phone
LOAN CORPORATION
for a salary loan
On Your Signature
JUST PHONE—THEN COME IN LATER—YOUR MONEY WILL BE READY
"the SIMPLIFIED plan."
LOOP.
150 N. La Salle, Rm. 1100. Ran. 3333
Park free at 120 W. Lake Garage.
SOUTH.
7850-58 S. Halsted-st., 2d fl. Ran. 2511
Open Tues. and Thurs. eves. until 8.
NORTHWEST.
2801 Milwaukee, 2d fl. Spa. 2700
Open Tues. and Thurs. eves. until 8.
NORTH.
1737 Howard, 3d fl. Rogers Park 2030
Evanston Phone Greenleaf 1240.
Open Tues. and Thurs. eves. until 8.

IF YOU NEED TO BORROW
CALL
T. B. WARD, INC.
where any honest man or woman can borrow from
$30 UP TO $300
DEPENDENT ON ABILITY TO PAY.
T. B. WARD, INC.
Room 408. 8 S. Dearborn.
RANDOLPH 2060.

LOANS—PERSONAL AND BUSINESS.

Personal Property and Salary.

LOANS
On "Fit-Your-Budget" Plan

CASH LOAN YOU GET.	AMOUNT YOU PAY BACK EACH MONTH, INCLUDING ALL CHARGES. 6 Mos. Loan.	12 Mos. Loan.	16 Mos. Loan.	20 Mos. Loan.
$ 25	$ 4.54	$ 2.44		
50	9.09	4.88		
75	13.63	7.33	$ 5.76	$ 4.83
100	18.18	9.77	7.68	6.43
125	22.69	12.19	9.58	8.02
150	27.19	14.59	11.45	9.58
200	36.17	19.36	15.18	12.69
250	45.12	24.12	18.89	15.77
300	54.08	28.87	22.60	18.85

Payments include charges at Household's rate of 2½% per month on that part of a balance not exceeding $100 and 2% per month on that part of a balance in excess of $100. This rate is less than the maximum permitted by the Small Loan Act and is the same to every one. No endorsers. Loans made on your own signature or on furniture or auto. No wage assignments. No credit inquiries of friends or relatives. To apply, phone or visit office nearest you.
LOOP OFFICES.
111 W. Washington, Rm. 253. FRA. 1082
5 S. Wabash, 13th floor. STAte 0151
36 S. State, 16th floor. FRAnklin 0884
100 W. Monroe, 7th floor. STAte 1777
NEIGHBORHOOD OFFICES.
9204 Commercial-av., 3d fl. SOU. Chi. 0103
11106 S. Michigan, 2d fl. COMmodore 3880
6255 S. Ashland, 2d fl. HEMlock 4510
2355 W. 63d-st., 2d fl. REPublic 4472
6856 S. Halsted, 2d fl. ENGlewood 5534
841 E. 63d-st., 4th fl. PLAza 8360
2800 Milwaukee-av., 3d fl. CAPitol 3440
4704 Irving Park, 2d fl. PENsacola 4570
3150 Lincoln-av., 2d fl. BUCkingham 1006
1737 Howard-st., 2d fl. ROGers Park 8320
4554 Broadway, 2d fl. LONgbeach 7163
Cicero, 6012 Cermak-rd., 2d fl. CICero 6400
Oak Park, 1140 Lake-st., 3d fl. EUClid 503
1 N. Pulaski [Crawford], 5th fl. KED. 0704
HOUSEHOLD FINANCE CORPORATION.

4 LOAN PLANS
Choose One—Use One
NOTE LOANS
Made on your signature only, without security or endorsers of any kind.
FURNITURE LOANS
Only husband and wife sign, small payments spread over 20 months.
AUTO LOANS
Cash advanced and refinancing to reduce payments.
CO-MAKER LOANS
friends may join together in the loan transaction.
COMMONWEALTH LOAN CO.
3166 LINCOLN-AV., cor. ASHLAND at Belmont, Rm. 224. BITtersweet 3360
4803 LINCOLN-AV., cor. WESTERN at Lawrence, Rm. 208. LONgbeach 3456
4913 MILWAUKEE-AV., cor. CICERO at Irving Park, Rm. 307. AVEnue 0443
1791 HOWARD at Clark, Rm. 214. ROGers Park 0754
6306 COTTAGE GROVE-AV., at 63D Room 305. HYDe Park 0604
749 W. 63-ST., at HALSTED, Room 200. ENGlewood 1711
1 N. PULASKI [Crawford], at Madison, Room 415. VAN Buren 5040
137 N. MARION-ST., at Lake, R.204. Chgo. Ph. AUS. 2624. O. P., VIL. 6886
6428 W. CERMAK-RD., nr. Ridgeland. Chgo. Ph. LAWndale 2882. BERwyn 371

Family Loan Corporation
202 S. State. Wabash 2994
3129 Logan-blvd. Spaulding 4100
2349 W. Devon-av. Briargate 4121
4806 W. Madison-st. Mansfield 4211
2105 E. 71st-st. Dorchester 2811
9113 Commercial-av. Regent 6220

SALARY LOANS—Only you sign. Also liberal Furniture and Auto Loans. 10 convenient offices. LOCAL LOAN CO.

JUST SAY: "Lend Me $50, Mr. Tyson." LIBERTY LOAN CORP., 209 N. La Salle.

Business Loans.

$300 TO $150,000
On the equipment of any business. No co-signers. Easy time payments.
F. BOLAND.
Oldest established in Chicago.
9 W. Washington-st. Franklin 1966.

MONEY FOR YOUR BUSINESS. ACCOUNTS FINANCE CO., RAN. 3240.

Collateral Loans.

Jewelry Loans, $1 to $10,000
ILLINOIS STATE PAWNERS ASSN.
140 N. Dearborn, corner Randolph, 2d flr.

LOANS—Jewelry, clothing, furs, anything of value. North-av. Loan, 641 North-av.

LOANS—Diamonds, jlry. Anything of value. Levinson's Loan Bank 739 N Clark-st

FINANCIAL SERVICE.

HEIRS—Cash for interests in and claims against estates, annuities, and trusts. Probate Finance, 155 N. Clark, Cen. 2022.

JEWELRY, DIAMONDS, OLD GOLD, ETC.

59/100 KT. DIAMOND. Blue-white color. Unusually mounted in all platinum ring; 4 large blue-white diamonds in setting.
SPECIALLY PRICED..............$50.00
Diamonds, Pawn Tickets, bought for cash.
THE U. S. LOAN BANK.
10 N. CLARK-ST. 6TH FLOOR.

CASH FOR DIAMONDS
OLD GOLD, PAWN TICKETS.
AMERICAN DIAMOND SYNDICATE.
37 S. Wabash-av., cor. Monroe, 3d floor.

SELL YOUR OLD GOLD TO THE OLD RELIABLE UNITED SMELTING WORKS. 39 S. State, corner Monroe, 4th floor.

CASH, OLD GOLD, DIAMONDS, WATCHES. ROMACK GOLD REFINING CO., 7 W. MADISON at State. Rm. 501, 5th flr.

DIAMONDS, OLD GOLD, PAWN TICKETS. Watches bought. JEWELER'S EXCHANGE. 32 N. STATE 11TH FLOOR.

PAWN TICKETS BOUGHT.
Don't Sell for Less.
WE PAY FULL VALUE. 527 W.Madison-st.

CASH—BUY OR LOAN ON DIAMONDS, OLD GOLD, WATCHES, PAWN TICKETS. LLOYD J. BUTLER, 133 N. CLARK-ST.

.75 CT. DIA. in lady's plat. ring.........$75 Levinson's Loan Bank, 739 N. Clark-st.

CLOTHING, FURS, ETC.

38 USED fur coats—Taken in trade; all kinds, all sizes. Price $15 and up. Orig. sold for $150 to $200. Also 2 gen. East. mink coats, $200 and $300. MILLER FUR CO., 166 N. Michigan. Open evenings till 9.

HIGHEST CASH PAID FOR MEN'S USED clothing, ladies' fur coats. We call. ABBOTT, 4086 Broadway. Lakeview 6820.

CHUBBIES AND FUR COATS—50% OFF. 140 beaut. new 1941 mfg. surplus stock. Kasnow Furs, 222 W. Adams, R.263. Op.Sun.

MORE cash for men's used clothing, furs. 4545 Sheridan-rd. Ph. Edgw. 7630. We call.

OUT of pawn fur coats and chubbies, $5 up. UNCLE MAX LOAN, 675 N. Clark-street.

150 CLOTH coats, chubbies, fur coats, $3 up. Abbott, 4086 Broadway, cor. Belle Plaine.

1,500 UNCLAIMED suits, t'coats, o'coats, lg. sel., $3.95. Op. Sun. 10-1. 2316 Madison.

CASH FOR MEN'S USED CLOTHING, FURS Diversey 2794. We call 2624 N. Clark.

OUT of pawn fur coats, $7.50 up. Levinson's Loan Bank, 739 N. Clark.

DOGS, CATS, BIRDS, PETS.

DOGS.

Dobermann Pinschers.

K. C. reg. prize winning male, 4 yrs. old. Unusual color, red and tan, well trained, affectionate. Excellent watch dog. Glencoe 1951. Address Y K 322, Tribune.

DOBERMANN-PINSCHER—Pedigreed, large, male; trained; 3 yrs. old; very good watchdog Lincoln 9055. 909 Armitage.

DOBERMANN-Pinscher pups—Rare bargains; $25. Highland Park 1338.

Miscellaneous.

VISIT Paul's Puppyland—Air conditioned. All popular breeds. 100 to pick from. Low prices. 4701 N. Harlem-av., nr. Irving Pk.

100 PUPS and Dogs of all breeds—Must be sold regardless of value, $10, $8, $5, $2. 6419 Cottage Grove. Open 10 p m.

PUPPIES of all pop breeds, $3-$5; mixed pups, $1. 834 Milwaukee-av. Open eves.

BUILDING MATERIALS.

Heating and Plumbing Supplies.

A. B. C. and Quaker reconditioned space heaters; used Hart, Hardinge, Sundstrand oil burners. Also used tanks and furnaces. ALL SUBURBAN SERVICE CO.
210 W. Burlington. La Grange 3000.

BARG.—1940 Duo-Therm, Oil Heater with fan. Cost $109. Used 1 mo. 2428 N. Drake.

HOME FURNISHINGS AND FURNITURE.

(See Also Household Appliances.)

General.

Open Eves. to 9 P. M.
Furn. Mart Samples Offered to the Public
DIRECT FROM EXHIBITION SPACES OF NATIONALLY KNOWN MFRS.
SAVE 40% TO 60%
Living Room Furniture.
2 piece parlor sets................$39-$159
Odd davenports....................$23-$59
Modern sofas......................$30-$55
Lounge chairs.....................$12-$29
Pull-up chairs....................$3-$12
Secretaries and knee hole desks.....$9-$39
Coffee occasional and end tables....$3-$12
Floor and table lamps...............$3-$12
Dining Room Furniture.
Duncan Phyfe, Hepplewhite, Empire, Modern and many other 7-8-9 pc. suites ....$39-$149
Odd servers, buffets, chinas.........$5-$39
Bedroom Furniture.
3 piece suites, many styles: Modern, Neo-Classic, etc., in ample satinwood, acacia, Australian laurel, and many others................$39-$149
Beds, springs, or mattresses.........$5-$12
Better grade studio couches.........$12-$29
9x12 rugs...........................$8-$69
Terms can be arranged.
Hudgin, Delaware 5824.
471 E. Ohio-st.
2 Blocks South Furn., Mart.

HEADLINE SALE
AT NELSON BROS.
TWO GIANT WAREHOUSES.
Fall clearance sale of new and sample furniture, rugs, and lamps.
140 Parlor sets as low as.............$19
110 Bedroom sets as low as............$19
106 Dining room sets as low as........$18
96 Breakfast sets as low as...........$ 8
87 Smart studio couches as low as....$12
250 American and imp. rugs as low as.$10
Complete 3 room outfits...............$99
Hundreds of other sensational bargains.
EASY TERMS—2 YEARS TO PAY.
Nelson Bros. Warehouse
[NORTH SIDE.]
6310 BROADWAY
[SOUTH SIDE.]
6910 COTTAGE GROVE-AV.
Open daily to 10 p. m. Sunday to 5 p. m.

DURING THIS SALE.
Op. eves. to 10 exc. Wed. Fri. Sun. to 5.
OFF THE TRAINS
INTO
CENTRAL FACTORIES
WAREHOUSE OUTLETS.
2 Giant Warehouses jammed to the roof with America's finest furniture, all styles, at a fraction of their original selling price
DEALERS INVITED. NOTE PRICES
2 pc. Living Rm. Suites. $19.95 to $99.50
7-8-9 pc. Dining Room Suites....$24 to $89
Bedroom Suites...................$18 to $89
Twin Studio Couches............$9.95 to $29
5 piece Dinette Sets...............$8 to $24
Dressers, Vanities, Buffets........$7 to $20
Innerspring Mattresses.............$4 to $14
9x12 Rugs: All Styles and Patterns.
Cash or terms can be arranged.
Op. eves. to 10 exc. Wed., Fri. Sun. to 5.
775 W. JACKSON
Our only outlet, 2 doors E. of Halsted-st.

DID YOU EVER SEE A MILLION DOLLARS WORTH OF FURNITURE?
IF it's good furniture you want, don't fail to visit MID-WEST!
ASIDE from our large display we have access to all wholesalers and manufacturers' showrooms, where we are able to take you.
O, YES, the price? We will guarantee your money back if your purchase can be duplicated!
COME IN AND BE CONVINCED.
OPEN EVES. SUNDAY TO 5.
MID-WEST
601 WASHINGTON.

FURN. IN MFR.'S WAREHOUSE.
18th Century, French, Sheraton, Swedish.
SOLD AT 50% OFF
TO AVOID RE-SHIPMENT TO FACTORY.
$149—2 Pc. Silk Mohair Kidney Sets....$69
$ 99—7 Pc. Walnut Dining Rm. Sets.....$49
$ 89—3 Pc. Gallery top, maple bedrms..$47
$ 45—9x12 Leaf Broadloom Rugs.........$22
[9x15, 18], [10½x12, 15], [12x15, 21.].etc.
HOLLANDER WAREHOUSE CO.
2420 MILWAUKEE-AV.
Tues., Thurs., Sat. Eves. TERMS.

SELL FOR BALANCE DUE, $128.
Beautiful 3 Rooms, Like New Parlor Set, Bedroom, Din. Sets, Rugs, Lamps, Tables, Pictures, Mirrors, Dishes, Silverware, etc. All for $128. Cash or terms. $2 weekly. 7839 S. Halsted-street. Open to 10 p. m.

Verschoore's Storage Sale
40% to 60% Savings. 3 floors fine furniture. Rugs of all kinds. E Z terms. Open daily 10. Sun. 5 4040 N. Kedzie-av.

50% OFF on furniture factories' surplus stock stored in our warehouse. Par., bedroom, din. sets, $39 to $89. Rugs, $19 to $49. Terms. Open eves. to 9. Sun. to 5. TUFT'S STORAGE, 4444 W. Madison-st.

IN SCHAULER STORAGE.
9x12, 10x15 rugs, Wilton, Oriental, $15.39; 3 rms. furniture, bargain, $100; will sep. 4644 N. Western. Op. eves. ex. Wed., Sun. 5.

BOUGHT at auction—New, slightly damaged furn. and rugs from 60% to 80% off; 3 pc. bdrm. set, $26.50; 9x12 lino rugs, $2.69. McCoyWhse. Furn., 800 W. North.Op.ev.to10

REMER STORAGE SALE—EASY TERMS. PAR., BED., DIN. SETS, $29; RUGS, $15; COMPLETE 4 ROOM OUTFIT, $129. 5822 N. Western. Open daily to 9, Sun. 5.

BAER STORAGE FURN. — Parlor, dining, bedrm. sets, $29. 1927 MILWAUKEE-AV.

1,700 NEW and used rugs, all sizes; 55% off. Checker Cleaners, SEE AD South.

10 PIECE wal. din. rm. set—Reposs., $375 Sac. bal. due, $95. Meyers, 4153 Roosevelt.

3 PIECE Fr. bed. set.—Reposs., cost $375. Sac. bal. due, $79. Meyers, 4153 Roosevelt.

Central.

LINOLEUM LAID FREE.
Armstrong inlaid, 89c sq. yd.; others, 69c. Congol., 33c sq. yd.; Armstrong, 12 ft., 43c.
CARPETING AND RUGS.
Stair broadloom, 59c; rm. size rugs, $9.50. Balaban, 1547 Roosevelt. Can. 1552. Op. ev.

LINOLEUM LAID FREE—Inlaid 79c sq. yd. Felt base 3c sq. ft. We carry all brands. 4812 N. Western. Ard. 4100. Open eves.

9X12, 8X10 USED RUGS, $3.50.
4354 W. MADISON-ST. OPEN EVES.

South Side.

3,000 YDS. CARPET.
350 yds. used rust Wilton, $1.10 yd.
600 yds. taupe, $1.35 yd.
275 yds. rose carpet remnants, $1.75 yd.
700 RUGS: USED; REMNANTS; all sizes.
Other odd lots—35 to 50 yds. each.
Hundreds of throw rugs and runners.
ROYALTON RUG CO., 4727 Cottage Gr.

1,100 NEW RUGS MUST GO.
New 6x9 to 9x12 to 10½x18, $10-$49.
2,000 new or used, all sizes, 2x4 to 12x36
JUST RELEASED 289 rugs from 85 stores.
Unclaimed 6x9, 9x12, 9x15, 9x18, $3-$27
74 Orientals, $5-$75; 4,000 yds. cpt., 65c up.
CHECKER Cleaners Whse., 6208 S. Racine.

$20,000 ASSORTED salvaged and new furn., rugs, stoves, bricabrac, antiques, etc. Biggest bargains. Open eves. and Sun.
Chicago Salvage Furniture Co., Inc.,
5300-5308 S. Halsted. Boul. 1244.
Visit our store at 8806-10 S. Commercial.

WAREHOUSE SALE.
Trade in and Repossessed Parlor, Bedroom,
Dining room sets.....................$19 up
Imported and Domestic Rugs...........$10 up
Hundreds of odd pieces...............$ 5 up
Nelson Bros. Warehouse, 6910 Cottage Gr.

REAL FURNITURE BARGAINS.
18th Century, Modern French, ⅓ off.
$125 Parlor, Bedroom, Din. Sets.$27-$59
150 8x11, 9x12 Rugs, all kinds..$12-$38
2-3-4 Room Outfits, complete....$88-$145
Terms. Open to 10 p. m. 7839 S. Halsted.

BROADLOOM CARPETS 9 and 12 ft. wide. Bankrupt stock, $2.69 per sq. yd. Klever Carpet Co., 4647 Cottage Grove-av. Open Tues., Thurs. and Sat. Evenings.

75—FUR MART SAMPLE CHAIRS—75. $15, $20, $25 values. $9.75. Terms. Schwartz Stge., 7012 Stony Isl. Dor. 8100.

SAC. beau. imp. Orient. Rug—Like new, $20; bedroom set, $35. 7839 S. Halsted.

2 SETS twin beds; set of dishes [12 of ea.]; radio. Private. 6236 Kimbark, 1st floor.

5 RMS. furn.—Used 3 mos. Beaut. rugs, par., din., bedrms., etc.; reas. Dealer. Mid. 5838

NEW AND REPOSS. FURNITURE ALSO RUGS. SELL CHEAP. 746 E. 71ST.

9 PC. wal. din. rm. set; covered backs; cost $850; best offer. 6730 Cottage, store.

REPOSS. 3 pc. mod. bedrm. set; was $119; sac. bal. due, $42, tms. Meyers, 455 W.63d.

DUNN Bros. Storage Warehouse—Furniture for sale. 6714 Cottage Grove-avenue.

North Side.

USED AND FLOOR SAMPLE CLEARANCE.
Parlor, bedroom, dining sets...............$19
Odd dressers, chests, rugs, $12; 3 rms..$99
Open eves. till 10; Sun. 'til 5. E-Z terms.
Nelson Bros. Warehouse, 6310 Broadway.

MAPLE Bunk Beds only $10.95; Bedroom Suites, $29; odd Maple Chests, $7.95; odd Beds, $4.95; Dressers, $14; Maple Living Room Suites as low as $27. Wallen Fine Furniture Co., 3300 N. Clark-st. Bit. 2339.

BEST KNOWN BROADLOOM CARPETS. $8 to $10, sq. yd. values, $4.95 sq. yd. oths. Armstrong's inlaid, installed, $1.19 sq. yd. Senner's, Victory 2894, 3251 N. Ashland.

1 WOODEN, 2 metal twin beds, 1 spring and mattress, 1 dresser. Reas. Lakeview 6920.

GIRL'S 6 piece beau. bedrm. set—Will separate; private party. Hollycourt 5180.

MUST sell 5 rms. furn., rugs; par., din., bedrm. etc. Will sep. Dealer. Lakeview 5508.

Northwest Side.

1,000 SLIGHTLY used rugs—10x14 and 11x18 Chinese; 12x18 oriental; 9x15 and 11.3 x15 Wilton. Caravan Rug Clners., 3635 N. Central-av. Open evenings and Sunday.

LIVING room and bedrm.—Complete; radio-stove; 2 mos. old.; leav. city. Pen. 4960.

HOME FURNISHINGS AND FURNITURE.

Northwest Side.

USED RUG MART.
BIGGEST BARGAINS IN CHICAGO.
680 unclaimed 6x9 to 11x18—$2 to $52.
475 samples 4x7-9x12 to 12x20, $5-$60.
540 new—Slashed. Save 60%, quick clear.
Amer. Pneu. Carpet Clnrs., 3920 Armitage.
Open Tues., Thurs., Sat. eves. Easy terms.

BRAND NEW J. Lind and 4 Poster wd. beds. Mod. beds, coil springs, mattresses, $4 ea.; twin innerspring studio couches, $15; 3 pc. bdrm. suites, $29.75; cash or tms. Chicago Bedding Co., 2645 Milwaukee-av. Alb. 1111

HOUSEHOLD APPLIANCES.

General.

SAVE UP TO 70%.
OIL HEATERS RADIOS REFRIGERATORS GAS RANGES WASHERS
NEW 1940 NORGE OIL HEATERS $29
SAFE TEST OIL HEATERS............ 18
FLORENCE 2 GIANT BURNERS 15
NEW CROSLEY REFRIG. 6 CUB FT 58
NEW 6 CU. FT. REFRIGERATORS..... 65
USED REFRIGERATORS AS IS 14
GAS RANGES AS LOW AS........... 19
NEW 1941 RADIO-PHONOGRAPH WITH AUTOM. RECORD CHANGER. 39
1941 RADIO-PHONO-RECORDER........ 49
MIDGET RADIOS AS LOW AS.. $4.95
4147 W. MADISON-ST.
6413 S. HALSTED-ST.
Open evenings until 10. Sunday.

Electric Ranges.

WESTINGHOUSE—Brand new electric ranges. $55. Whistler's 621 W. Jackson. Open Tue., Thur., Sat. eves., and Sunday.

Electric Refrigerators.

O-U-T they go! 1940 Samples
Westinghouse, fam. size, rep.; only..$49.00
G. E. 6 cu. ft., America's finest; ren.$59.00
Coldspot, 6 cu. ft., perfect, rec......$59.00
New Crosley Shelvador, 6 cu. ft......$66.00
Kelvinator, 6 cu ft., strmlnd.; ren...$69.00
Frigidaire, all porc., 6 cu. ft.; sample.$79.00
Odds and ends, fam. makes, rec., ren.$20.00
CENTRAL WAREHSE., 775 W. JACKSON.
Open eves. to 9, exc. Wed., Fri., Sun. to 5.

WESTINGHOUSE—Refs.; new; 5 yr. guar.; $66. Kelvinator, 6 cu. ft., new, $77.
WHISTLER'S, 621 W. JACKSON.
Open Tues., Thurs., Sat. eves., and Sunday.

ALL natly. known makes, $27.50 up. Renewed in our factory; fully guar. Come in, be convinced. Zerozones, as is, $17.50. 220 W. HURON-ST. Open Sunday

G. E., 6 cu. ft.—Brand new, $89; Westinghouse, $79. 3334 N. Central, eves.-Sun.

G. E., West., Norge—Like new; 1 yr. guar.; $32 up; $1 wk. Op. ev. 4237 N. Lincoln-av.

Oil Burners and Stokers.

OUT THEY GO!—1940 SAMPLES.
FREE INSTALLATION—While they last!
New 1940 Roto-Hot; heats 2 rms..$19.00
Super Flame, 3-4 rm. sz.; sple......$24.00
New 1940 Duo-Therm, 3-4 rm. sz..$29.00
New American Sun-Flame, only...$29.00
Lonergan 5 rm. size, real value...$34.00
Evanoil, with blower, mod. design..$39.00
Quaker, 5 rm., streamlined sple...$39.00
CENTRAL WAREHOUSE, 775 W. Jackson.
Op. eves. to 9 exc. Wed., Fri., Sun. to 5.

5 ROOM electro oil burner with 275 gal. tank. Cost $400, will sacrifice for $100 cash. 1618 N. Nashville. Merrimac 7050.

DUO Therm oil heaters—Brand new, $24. Terms. Whistler's, 621 W. Jackson. Open Tue., Thurs., Sat. eves., and Sunday.

WE have 10 nationally known oil heaters in orig. crates; orig. price $79.50; our price $29.50. Macklam, 220 W. Huron. Open Sun.

DUOTHERM, Quaker, Estate—Save up to 40%. Open eves.-Sun. 3334 N. CENTRAL.

LOWEST prices in town—Choice of 9 makes. 2407 Montrose. Keystone 2406.

Stoves.

O-U-T THEY GO!—ALL 1940 SAMPLES.
New modern table-tops, white.......$18
Detroit Jewel, chrome and wht., lift top 29
Magic Chef, fully insul., ht. control.. 39
Big discounts on Universal, Crown, etc.
CENTRAL WAREHOUSE, 775 W. Jackson.
Open eves. to 9, exc. Wed., Fri. Sun. to 5.

FACTORY CO-OPERATIVE SALE.
1940 Universal gas ranges; spec. factory pr. 3334 N. Central-av.; eve., 10; Sun., 4.

JEWEL GAS RANGES—BRAND NEW, $28.
WHISTLER'S, 621 W. JACKSON.
Open Tue., Thurs., Sat. eves., and Sunday

UNIVERSAL gas ranges—'40 models, special fact'y prices; tms.; eves. 4237 Lincoln-av.

BRAND new Magic Chef gas stove, $27.50. Commonwealth, 620 Jackson. Open eves.

NEW Magic Chef stove, $29.95; Frigidaire, $69.95. 601 Washington, Hay.3020. Op.Sun.

Vacuum Cleaners.

RENT—TRY—BUY—New 1941 vacuum or washer; 25c week. Wellington 2795.

Washing Machines and Ironers.

NEW 1940 THORS, $26
100s of models in stock to choose from; factory guar. in orig. crates. Never will you get an opportunity like this again. So hurry—while they last. Free delivery. Cash, E-Z terms. Seeley 4141.
THE ELECTRIC APPLIANCE OUTLET.
Central Warehouse,
775 W. Jackson, Op. eves. to 9; Sun. to 5. Our only outlet, 2 doors E. of Halsted.

1940 THOR, $26
BRAND NEW ORIGINAL CRATES.
Full written factory guarantee.
Terms. Free delivery. Eves. 10. Sun. 4.
3334-40 N. CENTRAL-AV.
1 year's supply of oxydol free. Mul. 0800.

RENT A BRAND NEW MAYTAG, 25c WK. BEFORE YOU BUY, RENT AND TRY. NEW SPECIAL LOW FACTORY PRICES. PHONE MERRIMAC 9000.

NEW Thor and Westinghouse washers, $27. New Thor ironers, $22. Whistler's, 621 W. Jackson. Op. Tu., Thur., Sat. eves. and Sun.

RENT A THOR WASHER OR IRONER. 25c A WEEK—FREE DELIVERY. PHONE ALBANY 0140.

MAYTAG WASHER.
Used very little. Stewart 1911.

50 RENEWED washers and ironers, $10 up. New: 50c wk. 3448 W. North, Alb. 0141.

HOME FURNISHINGS WANTED.

NORTH........Longbeach 3381
SOUTH..........Fairfax 6180
WEST..........Merrimac 4026
Most $ $ $ for your furn., grand pianos, rugs. See Shamrock first. Call day, night.

CALL KEDZIE 1300
Good cash prices for used furniture, rugs, sew. machines, grand or midget pianos, etc.

FOR disposal of fine furniture, objects of art, paintings, pianos, rugs, call Sheridan Art Galleries, Inc. Lon. 7671.

SUNNYSIDE, 6009—NEED USED FURNITURE, oriental, domestic rugs, sewing machines at once. Will pay your price.

HIGHEST PRICES for Orientals, silver, pianos, linens, antiques, paintings, china, bric-a-brac, furniture, etc. Edg. 7580.

PARTY needs rugs, fine furniture, piano, paintings, silver, china. Longbeach 7459.

BRIARGATE, 7362—Auction hse. needs, fine furn.; orientals, pianos, bric-a-brac, etc.

ROCKWELL 0901—We pay your price. Need furniture, rugs at once; eves. Roc. 8421.

LONGBEACH 4711—Pay highest prices immediately for furniture, rugs. Prompt.

ART studio needs fine furniture bric-a-brac, piano etc. Edgewater 1424.

BUSINESS DIRECTORY.

Moving, Storage, Etc.

MOVE Safely everywhere U. S. and Canada. Pad. compartment; no crating. Save 25%. General Movers, Inc. Van Buren 6878.

SAFEWAY VAN LINES.
Move SAFEWAY door to door; no crating. 5114 W. Madison. AUSTIN 1612.

RETURN LOAD BUREAU—Coast to coast; low rates; fully insured. Stewart 6465.

BONDED-Insured moving—All points in U. S. Trans-American, 540 W. 59th. Went. 0700

LOW RATES. COAST TO COAST. NATIONAL VAN LINES. Irving 2341.

LOW rates—Full or part loads. Bonded Union Van Corp., 155 N. Clark. Cen. 1592

WARREN BROS. MOVING CO. Interstate Lic. and Bonded. 2338 W. Fullerton. Arm. 8416.

ACROSS COUNTRY—Anywhere U. S. A. and Can. Free est. 445 N. L. Shore. Sup.7460

Piano Tuning.

TUNING, $2—26 yrs.' exp.; repairing reas.; guar. COLES PIANO SHOP. Nor. 5218.

Roofing Service.

TAR—GRAVEL ROOFS—1, 2, and 3 flat bldgs., recoated, overhauled & flashed, $25. Time payments. Spaulding 2600 to 8 p. m.

Rug Cleaning.

$1.50, 9x12 DOM. rugs, shampoo both sides; expert repair; furniture clean., rep., like new. M. & H. Rug Cleaners. Kedzie 1614.

$1.50—9x12 DOM., clean both sides and glaze like new; exp. rep.; all work guar. Call anywhere. A1 Rug Cleaners. Kildare 8414.

SEWING MACHINES.

WE PAY CASH FOR USED SEWING MACHINES; ANY MAKE. KEDZIE 1300.

SINGERS, Whites, Eldredges, others; all models, $7 up; terms. 5444 W. Madison.

SINGER electric consoles, like new.....$28 Others, $7 up. All guar. 950 W. 63d.

SINGER consoles—Like new, $39.50; port., $18; drophds., $7; tms. 5455 Madison.

AUTOS, TRUCKS TO RENT.

NEW CHEVROLET passenger car—Chevrolet G. M. C. panel or stake trucks, ¼ or 2 tons; rent without driver by day, week, year; low rates. DELaware 7272.

RENT A TRUCK—By hour, day, week, year; ½ to 2 ton panel stake bodies without driver, low rates. Harrison 4806.

WTD.—Steady local hauling for 1½ ton trucks; 12 ft. stake panel. Republic 3799.

AUTO SERVICE, GASOLINE, OILS.

GENUINE ETHYL GAS, 15½c GAL., TAXES PAID. FELDMAN SERV. STA. HAR. 3500.

AUTO TIRES.

NEW U. S. ROYAL SECONDS. Save to 50%. SERLIN TIRE CO., 1400 S. Michigan-av.

MOTOR TRUCKS.

For Sale.

RUBY
HAS THE TRUCKS!
SAVE ON PRICE.
GAIN ON QUALITY.
'34 CHEV. ½ ton panels...............$ 50
'34 DODGE ½ ton panels............... 75
'31 DIAMOND T 1½ ton stake........ 95
'35 DODGE 1½ t. cab and chas. l.w.b. 125
'36 INTER. ½ ton panels.............. 125
'36 CHEV. 1½ ton stake, duals........ 150
'36 FORD 2 yard dump................. 225
'35 CHEV. 4 yard dump................ 225
2 Super Ruby Specials
'38 CHEV. LIGHT DELIV. PANEL....$325
Safety lane inspected, written guarantee.
'38 CHEV. 1½ TON PANEL...........$395
Like new thruout; a real buy at the price.
'32S TO '41S.
ALL MAKES AND BODY STYLES.
RUBY CHEVROLET, INC.,
7158 STONY ISLAND. FAI. 9600.

[illegible]etter Trucks—So. West
[illegible] Ford 1½ ton, peddler's body.......$ 95
[illegible] Chevrolet ½ ton panel.............. 125
[illegible] GMC 1½ ton; c. & c.; duals o.k.'d 325
'38 Dodge ½ ton panel o. k.'d......... 395
'39 Chevrolet sedan delivery, o. k.'d.. 475
47 OTHERS $95-$625.
Southwest Chev., Inc.
9220 S. ASHLAND. CED. 3500.

Ford '36 Chicago Stake, $295.
Panel sides. Reconditioned, including new rings, dual wheels.
SNOW BROS.,
1027 SOUTH-BOULEVARD, OAK PARK.

FORD—'39 PICKUP.....................$395
25 others, all makes and models.
Nelsen-Hirschberg Ford, 5133 Irving Park.

CHEV.—'33 158 cab. and chassis. Very good motors, tires, and paint. Special at..$145 Stallworth. 7400 Stony Island.

40 RELIABLE trucks, priced unusually low, $75 up, terms, 90 day guarantee. Salesroom, 2647 W. Cermak.

W-8 STUDEBAKER tractor — Sleeper cab; 9.00x20 tires; exc. cond. thruout. Autocar Sales, 1716 W. Pershing, Vir. 0210.

CHEVROLET—1937 ½ ton panel truck; prf. cond.; must sell at once; will accept any reas. offer. M. Cornick, 3710 Ogden.

CHEVROLET—'39 ½ TON PANEL. Looks and runs like brand new. Bargain. 1139 N. CLARK-STREET.

INTERNATIONAL—1,200 gallon tank, complete with hose, reel, and meter. KELLER, 3315 Archer. Vir. 0770.

CHEV.—'38 158 in. W. B.; dual wheels; stake, steel panel side.................$400 SUPERIOR MOTORS, 6943 S. Halsted.

SEE US FOR A GD. USED TRUCK—General Motors Used Trucks, 1700 W. Pershing-rd.

CHEV.—'37 ½ ton panel; good cond. thruout. Barg.: $195. 2306 W. 51st., Pros. 0143.

100 TRUCKS Stakes, panels, dumps, pickups, $50 up. 3148 Ogden-av., Rock. 0576.

CHEVROLET—'37, 1½ ton panel truck; excellent condition; reas. Austin 7340.

FORD '37—½ TON PANEL ....$195 1133 N. ASHLAND-AV.

FORD '36—1½ ton, duals, open express body, $195. 1133 N. Ashland.

FORD '36—½ TON PANEL ....$95 1133 N. ASHLAND-AV.

A. C. MACK—Cheap, gd. tires, perfect cond., priv. party. 5656 S. Kedzie. Prospect 9589.

Trailers and Tractors.

1 22-FOOT open top Fruehauf.
1 24-foot Trailmobile van.
1 25-foot Kingham van and others.
Superior Trailer Mfg.
Corp.—Chicago Branch
2429 S. Wab. Vic. 5954

REPOSSESSED—New refrig. trailer, 24 ft., $1,000 Van and ref. trailers, $390; Ford tractor, '38, $260. Terms. State 8866.

'35 USED trailers ready for immediate deliv. Fruehauf Trailer, 2553 Archer. Cal. 7980.

Wanted.

WANTED—Men with sleeper cab tractor and trailers for long distance hauling. Also men with tractors only to pull company trailers. This is not a selling proposition as we have no equipment to sell. Write or inquire at MONARK MOTOR FREIGHT, 2299 S. Lumber-street, for details.

MAN able to buy tractor can pull Co. trailer, short runs; no helper req.; pays on pct. basis; investigate at once! Ltd. openings; easy, long tms. White-Fruehauf Dist., 700 Root-st. Yar. 7115. Open eves and Sunday.

MEN with trucks—Local crtge. setup; comm. basis. See Mr. Thompson, manager, 654 W. 21st-st., or call Canal 8297.

WANT for cash—1½ ton or 2 ton truck in good cond. Seeley 3020 after 6:30 p. m.

AUTOMOBILES WANTED.

THE BIG LOT
pays top dollars for any make, any model. Phone right now. Our buyer will come out and give you cash. Open nights.
KEDZIE USED CARS.
6144 S. KEDZIE. GROVEHILL 0180.

WANT GOOD CAR FROM PRIVATE PARTY. WILL PAY HIGHEST CASH PRICE.
3939 N. Western. Jun. 4682.

NEED CASH ? ? ?
FOR A HIGH PRICE—CALL US!
South Shore 7021. 7711 Stony Island.

WANTED—A Stanley Steamer or White Steamer automobile or the engine of either make. P. O. Box 105, Manitowoc, Wis.

READY CASH FOR YOUR WRECKED, burned, or junked autos and trucks. Martin's, 2036 Southport. Diversey 2773.

PAY ALL CASH TO PRIVATE PARTY. Any make car; also pay off notes. 5928 N. WESTERN. LONGBEACH 1223.

SPOT CASH FOR YOUR CAR.
Bring title—take home cash.
2810 W. MADISON-ST.

CARS wanted—In good condition. Pay cash. 5444 Broadway. Longbeach 5875.

SEE US BEFORE YOU SELL.
Immediate cash. 6050 N. WESTERN.

WTD.—Junked or wrecked cars. Big 4 Auto Parts. 4657 W. North-av. Capitol 1240.

HIGH cash paid for wrecked or junked cars and trucks. Belmont 6464.

HIGH CASH PRICES PAID FOR WRECKED, JUNKED CARS, TRUCKS. ARM. 3500.

OAK PARK DEALER PAYS MORE.
200 Madison-st., Oak Park. Euclid 267.

IF YOU DON'T NEED YOUR CAR, WE DO. Call us. 7416 S. Halsted. Rad. 3460.

PRI. pty. des. 1939-'40 Studebaker Champ. 351 E. Grand. Flood. Call 12 noon-9 p. m.

GOOD sedan or coupe from private party for cash. 3650 N. Western-av. Wel. 6457.

SEE others first—But we pay highest cash prices. 7717 S. Halsted. Radcliff 5858.

AUTOMOBILE LOANS.

CASH
IN TEN MINUTES
ON YOUR AUTO OR TRUCK.
20 MONTHS TO PAY.
Deal Direct with Owners.
Private Consultation Rooms.
WINTER-HIRSCH
25 Years Same Location
1842 S. MICHIGAN
CALUMET 4290.
WEST SIDE OFFICE.
4719 W. MADISON-ST.
AUSTIN 1243.
NORTH SIDE OFFICE.
3943 W. IRVING PARK-RD.
IRVING 6300.
UNDER STATE SUPERVISION.
PLENTY OF FREE PARKING SPACE.

LOANS—INLAND INVESTMENT PLAN.
224 S. MICHIGAN. WABASH 2934.

AUTO AND HOUSE TRAILERS.

For Sale.

INDIAN—'41s; beau. de luxe 2-3 rm. effects; easy dn. paymt.; bal. like rent; $350 up; used bargs. We finance all sales; we rent 'em. 7424 Stony Isl. Dor. 5000; eves. Sun.

SIX slightly used bargains, trade-ins, repossession; 18¼ ft. to 24¼ ft.; as low as $245; liberal terms. Open evenings and Sundays. 2441 S. Michigan. Cal. 6100.

SCHULT MOVED TO TRAILER CAMP.
30 new and used, $165 up. 107th and Indianapolis-blvd. Rt. 12-20-41. Robey, Ind.

A REAL trailer! '39 custom blt. covered wagon. Air cond. 4 wheels. Sacr. $3,600 value for $1,250. Dr. Nystul. Bit. 7100.

DIRECT fact. prices to you, also custom. Lighthouse, 3737 N. Clark. Trade. E-Z tms.

PRICES SLASHED! 10 used trailers, $165 up, 6 makes. Universal, 9321 Cottage Gr.

NEW 41 Plymouth Trailer—All models; also used barg. E Z terms. 7640 Stony Island.

LATE model 20 ft. Kozy Coach, elec. brakes; best offer takes. 1701 Warren-blvd.

Wanted.

WANTED—Low priced trailer. Alfred, 1011½ Davis-st. Evanston. University 5252.

MOTORCYCLES AND BICYCLES.

INDIAN '38 POPULAR SPORT 45 MODEL, 2 cyl. with ride control, speed bars and special high compression heads. Excellent cond. Bargain.
LANAHAN, INC., 2522 and 2542 Michigan.

STOP AT BICYCLE KING'S STORE
4524 Madison. The largest complete stock of new and used bicycles and pts. All sizes.

WAREHOUSE disposal or repossessed and trade-in bicycles, $3.95 and up. Open eves. and Sunday till 1 p. m. 1339 S. Cicero.

BARGAINS—New and used boys and girls bicycles, $1 down, $1 wk. 3447 Lawrence.

USED AUTOMOBILES FOR SALE.

Draftee Protection

No need, now, to put off buying a Used Car simply because you are subject to draft.

The Plan offered by the PONTIAC DEALERS below makes it possible for you to buy now and enjoy both the car and the kind of protection you have been looking for. Ask about this plan today. See these and many more

GOOD WILL Used Cars at the PONTIAC DEALERS Listed Below

$85 BUYS
'33 CHRYSLER 6 4 DR. SED.
DICK JOHNSON MOTORS, INC.
5940 N. WESTERN. LONG. 1223.

$85 BUYS
'34 CHEVROLET SEDAN.
HOWARD M. FERGUSON PONTIAC.
6515 W. NORTH. MERR. 4567.

$145 BUYS
'35 FORD DE LUXE TUDOR.
CHAS. J. BERANEK MOTORS
6621 OGDEN-AV. BERWYN 5700.

$185 BUYS
'36 BUICK 4 DR. TRG. SED.
COMMUNITY MOTORS, INC.,
2625 MILWAUKEE.

$195 BUYS
'36 DODGE 4 DR. TRK. SED.
WASHINGTON BLVD. PONTIAC.
945 WASHINGTON-BLVD.

$195 BUYS
'36 PLYMOUTH 4 DR. SED.
BARTELL MOTOR CO.,
5233 W. CERMAK.

$235 BUYS
'36 OLDS 5 PASS. SEDAN.
WARNER PONTIAC SALES.
958 DIVERSEY. COR. SHEFFIELD.

$325 BUYS
'37 DODGE 4 DR. TRG. SED.
SUBURBAN PONTIAC.
800 MADISON-ST. OAK PARK.

$330 BUYS
'37 PACKARD 6 TRK. SED.
KOLE MOTORS, INC.
5343 S. ASHLAND-AV.

$335 BUYS
'37 OLDS DE LUXE SEDAN.
MONT CLARE MOTOR SALES, INC.,
4049 FULLERTON.

$345 BUYS
'37 CHEV. TOWN SEDAN.
CHAS. R. HEARN, INC.
5300 BROADWAY. LONG. 3061.

$350 BUYS
'37 BUICK 4 DR. TRK. SED.
GROSSINGER MOTOR SALES,
2658 LAWRENCE.

$375 BUYS
'38 CHEVROLET SEDAN.
LEE MOTORS,
7614 S. HALSTED.

$375 BUYS
'37 PONTIAC 4 DR. SEDAN.
E. MARES MOTOR SALES,
1502 W. CERMAK. CAN. 4980.

$395 BUYS
'38 DODGE 4 DR. SEDAN.
CHICAGO AVENUE MOTORS,
2412 CHICAGO-AV.

$395 BUYS
'38 PLYMOUTH 5 P. SED.
MACKAYE MOTOR SALES,
9228 SOUTH CHICAGO. REG. 1016.

$425 BUYS
'38 PONTIAC SEDAN.
EDGAR FITZPATRICK, INC.
7727 S. ASHLAND. TRI. 6820.

$490 BUYS
'39 DODGE DE LUXE SED.
GERRY SEMMES MOTOR SALES, INC.,
6035 COTTAGE GROVE.

$495 BUYS
'39 GRAHAM 6 4 DR. SED.
COMMUNITY MOTORS, INC.,
2521 S. MICHIGAN.

$495 BUYS
'39 PLYMOUTH SEDAN.
IRVING PARK PONTIAC CO.,
5010 IRVING PARK-ROAD.

$525 BUYS
'39 OLDS 2 DR. TRK. SED.
BENNETT MOTORS, INC.,
1117 N. CLARK.

$545 BUYS
'39 NASH 4 DR. TRK. SED.
FRANKLIN WEBER MOTORS,
6115 N. CLARK.

$565 BUYS
'39 PONTIAC SED. COUPE.
BENNETT MOTORS, INC.,
1117 N. CLARK.

$575 BUYS
'39 BUICK 41 4 DR. SEDAN.
COMMUNITY MOTORS, INC.,
7718 STONY ISLAND.

$625 BUYS
'40 PLYMOUTH 2 DR. SED.
COMMUNITY MOTORS, INC.
4949 MADISON.

$625 BUYS
'40 CHEVROLET CLUB CPE.
PEOPLE'S PONTIAC.
820 N. CICERO. USED CAR DEPT.

$795 BUYS
'40 PONTIAC CONV. COUPE.
PEOPLE'S MOTORS.
820 N. CICERO. USED CAR DEPT.

AUTHORIZED

PONTIAC DEALERS

USED AUTOMOBILES FOR SALE.

Logan Square BUICK
Biggest Sale Yet!
WE MUST SELL OVER 100 CARS
Regardless of Price

TYPICAL VALUES:
'40 Buick Super $875
Model 51 4-dr. trunk sedan [Torp. style], rad., WAS $995.
'40 Buick Century $875
Model 61 4-dr. trunk sedan. Radio, htr., defr. [Buick's fastest.] WAS $995.
'40 Buick Special $745
Model 48 trunk sedan, htr., defrosts., extras. WAS $845.
'40 Mercury Sedan $725
5-pass., trunk sedan, de luxe equipt. This car priced below Blue Book. WAS $845.
'40 Chevrolet Coupe $550
Master de l. fully eqpt. Below Blue Book. WAS $600.
'40 Plymouth Sedan $635
De luxe 4-dr. trunk sedan. Dri. Looks new. WAS $695.
'39 Buick Special $545
Model 41 4-dr., rad. WAS $645.
'39 Studebaker Sedan $495
6-cyl. 4-d. tk. sd. WAS $595.
'39 La Salle Sedan....$685
Trunk, radio, heater, etc. Like new. WAS $795.
'39 Ford Tudor $445
Fully equip., radio. WAS $495.
'39 Plymouth Sedan $485
De l. mod. tk., cln. WAS $550.
'38 Buick Special $465
Mod. 41 4-d., rd. WAS $565.
'38 Dodge Sedan $415
4-dr., de luxe., rad. WAS $495.
'38 Olds. Coupe $415
De luxe 6-cyl., rad. WAS $495.
'38 Plymouth Sedan $385
De luxe, radio. WAS $445.
'37 Buick Special $365
Model 48 tk. sed. WAS $455.
'37 Pontiac Sedan $365
4-door trk., rad. WAS $425.
'37 Nash-Lafy. Sedan....$330
4-door trunk, radio. WAS $400.
'37 Packard Sedan $265
120 4-door tk., rd. WAS $345.
'37 La Salle Sedan....$365
Trk., w. w. tires. WAS $445.
'36 Buick Special $195
4-door tk., sd., rd. WAS $245.
'36 Studebaker Sedan ...$150
6-cyl. 4-dr., radio. WAS $195.

'35 DODGE 4-door sedan....$125
'35 CHEVROLET 4-door sedan.. 145
'34 BUICK Special tr. sed.... 125
'34 BUICK rum. seat coupe.... 95
'33 PLYMOUTH de l. 4-dr. sed. 95
'34 PONTIAC 4-door tr. sed.... 75

Make Deposit. Take Delivery Later. Liberal Trades. Low as $10 Down.
Logan Square Buick
STEVE BARRETT, PRESIDENT.
"25 YEARS WITH BUICK."
2468 Milwaukee-av.
AT SACRAMENTO. OPEN EVES.-SUN.

—1940—
BUICK TORPEDO
TWO-TONE [SUPER] 4-DOOR SEDAN.
$895
Equipped with white wall tires, heater, defroster, grill, trunk guards. This car has exceptionally low mileage and shows it. New car guar.
G. M. A. C. MILITARY PURCHASE PLAN.
MIDWAY CHEVROLET CO.,
6522 COTTAGE GROVE.

'40 BUICK '40
4—Officials' Cars—4
3 Super "51" 5 p. trk. sedans; radio.
1 Limited "81" 5 p. trk. sed.; radio.
BIG SAVINGS.
LINCOLN PARK BUICK
750 Diversey. Cor. Halsted.

Buick '40 Conv. Sed.
Special series, 4 door de luxe model, 6 wheels, de luxe radio, heaters front and rear. Spare tires never on ground. See the smartest car in Chicago, $985. Choice of two. Your car taken as down payment, 2 years to pay.
Chrysler Factory Dealer,
2221-29 S. MICHIGAN.

'39 Buick "41" Sed.
4 Door; Radio and Heater
$595
2545 S. MICHIGAN

BUICK 1940, $695
Special de luxe 5 pass. touring sedan. Built-in trunk, pushbutton radio, clock, heater, aircond. Blast horns, w. w. tires. Like brand new. We have it for $695. Your car down, bal. 2 years. Open eves.
3939 WASHINGTON

Buick '39-81W 4 Dr. Trk. Sd.
$1,800 car. Low mileage on affidavit; rad., w. w. tires, Bedford cord upholstery. Full $150 cut.
Sale—$685
SOUTH SHORE BUICK, INC.
7320 STONY ISLAND. MID. 6405.

BUICK '39, $575
4 dr. trunk sed. Rad., htr., w. w. tires. Side mts. Defrost. Many extras. Low mlge. Your car dn. Bal. 2 yrs. Open eves. Olds Dlr.
KAILER-YOUNGQUIST
5043 BROADWAY.

Buick '40 Super Coupe
5 pass. 56S de luxe 2 tone; push button radio, w. w. tires, heater, defroster, etc. Pract. new. Full price, $845. Terms.
HUDSON DEALER,
1350 N. PULASKI, AT GRAND.

Buick '40 Roadmaster, $895.
A torpedo 4 dr.; built-in radio, underseat heater, white wall tires, road lites. Originally cost $1,800; must see to appreciate.
Petersen, 2401 S. Michigan.

BUICK '39—$725
7 passenger sedan; radio and heater.
2246 S. MICHIGAN.

BUICK '37 SEDAN, $295.
4 door; trunk, radio, heater, side mounts.
Burke Plym., 6445 S. Western

Buick '36 Sed., r., htr., $265.
Brough DeSoto, 7430 Stony Isl.

BUICK—'39 Sedan, full de luxe eqpt $495 Year's outstanding barg.; terms to suit COOK COUNTY 1340 W 63d-st

BUICK—'40 spec. conv. coupe; black; radio, heater, white wall; de luxe equipmt. Priv. Reas. Phs 10-4. Park Ridge 1770.

BUICK—'40 de l. 4 dr. sed. Fully equip. Used very little. Orig. cost $1,665. Will sell for $995. Olds. Dealer, 661 N. La Salle.

BUICK—'37 40C conv. sed. Sidemts., radio, heater. Very clean....$425 JAMES LEVY BUICK, 2257 Michigan.

BUICK—'39 de luxe trk. sed. and sport cpe.; rad., htr. Like brand new, $545. Best tms. CHICAGO MOTORS. 8106 S. HALSTED.

BUICK—1940 51 super 4 dr. sedan; 2 tone green; w. w. tires, radio, htr., etc.; low mil. Priv. $850. 6817 East End. 1st. Fair. 3922.

BUICK—'40 de luxe trunk sed.; radio, heater. Like brand new, $745. Best terms. CHICAGO MOTORS. 8106 S. HALSTED.

BUICK '40, super, radio, htr., perf. cond.; must sac. $800. Wallace. 3007 W. 39th-pl.

BUICK—'38 5 pass. sedan; A-1 cond. Must sacrifice. 6526 S. Damen after 5 p. m.

BUICK—1937 convertible trunk sedan, 6 w., radio, htr.; $350, full price. 22 N. Western.

BUICK—1940 special sedan, $450, wrecked, to be yours. Call Saginaw 3806.

BUICK—1938 SEDAN ....$485 GERWIG-NELSON, 8443 S. ASHLAND.

USED AUTOMOBILES FOR SALE.

SPECIAL SALE of CADILLAC RECONDITIONED USED CARS
Over 250 Cars to Select From

STUDEBAKER 1940
"Champion" business coupe. Black finish. Heater and radio. Large luggage compartment. Economical....$525

HUDSON 1939
4 door, 5 pass. trunk sedan. Spotless interior. Light green finish. Like new. Radio and heater. Excellent tires. Only $425

GRAHAM 1937
6 cyl. 5 pass. trunk sedan. Supercharged. Dark gray finish. Heater and radio. Few cars like this one. SPECIAL $255

LA SALLE 1939
Club coupe. Beautiful ox-blood maroon finish. Spotless interior. Full de luxe equipment, including radio, heater, and white wall tires. Comparable to new in appearance:.$745

LA SALLE 1939
4 door, 5 pass. trunk sedan. Attractive new car appearance. Choice of black, dark green, or gray colors. White wall tires, push button radio, heater, defroster and full de luxe equipment. TODAY'S SPECIAL....$745

PACKARD 1940
Model "1801," 4 door, 5 pass. trunk sedan. This car has been driven so little that the most exacting buyer could not distinguish it from new. Black finish, white wall tires, heater and full de luxe equipment $845

CADILLAC 1939
This is the popular "60 Special" 4 door trunk sedan. Torpedo type body without running boards. Dark green finish, white wall tires, push button radio and de luxe equipment. Has been used so little it will pass as new car. A real SPECIAL....$1,245

LOW G. M. A. C. TERMS.
CADILLAC
2258 S. MICHIGAN
Open Sunday and Eves. Calumet 4185.

Guaranteed Bargains
$5 to ½ Down, Bal. 18 Mo.
'36 CHEVROLET 4 door....$145
'36 BUICK 4 door sedan.... 175
'39 FORD tudor; radio.... 375
'37 DODGE 4 door, a beauty.... 265
'37 FORD 5 passenger sedan.... 195
All Car 90 Day Guarantee.
AUTH. HUDSON DEALER,
940 N. CLARK.

B-U-I-C-K-S
FORCED TO SELL
Late Models—Trade-Ins
ON 1941 BUICKS
ALL ONE OWNER CARS. PERFECT IN EVERY DETAIL.
Several of each model to select from.
'40 model 71 4 dr. sed.; rad., htr..$995
'40 Special 4 dr. sedan; radio, etc.. 795
'39 Special sed., full de l. equip... 595
'38 4 dr. sedan; de luxe equipped.. 495
'37 4 dr. sed.; full de l. equipped.. 395
'36 41 sedan, 6 wheels 315
LIBERAL TRADES. TERMS TO SUIT.
Northwest Buick
"19 YEARS ON LAWRENCE-AV."
3807 LAWRENCE-AV.
OPEN EVES. AND SUNDAY. KEY. 7400.

BUICK '39, $575
De l. 5 pass. club coupe; rad., htr., def.. Also 4 dr. sedans. Same price. Open Eves.
4635 WASHINGTON

CADILLAC 1940 — TORPEDO BODY. 6 WHEELS. RADIO. HEATER. WHITE SIDE TIRES. TRUNK. BLACK AND CHROME FINISH. CAR VIRTUALLY BRAND NEW. MUST SELL. WILL TRADE. MR. KRUEGER—1132 DIVERSEY-BLVD.

CADILLAC
1940 60 special sedan; radio, w. w. tires; low mil. 3834 Irving Park. Irving 0666.

CADILLAC—1938 7 p. Fleetwood sedan; radio, heater; sacr. acct. illness; $985. Can finance. 333 N. Central-av. Estebrook 2445

CADILLAC—'38 60 spec. trg. sed.; radio, htr., st. cvrs., w. w. tires; low mil.; sacrifice; pri. owner; $725. 6807 Northwest-hi.

CADILLAC—'35 to '40; prices slashed. Cadillac, 652 Madison, Oak Park. Aus. 6074

Chevrolet—Chevrolet 1940 OFFICIALS' CARS
Sedans—2 doors and 4 doors. De luxe and special de luxe models. Very low mileage. Carry new car warranty. Equipped with all de luxe dual equipment. Radios, heaters, defrosters, seat covers, and other accessories. Cars that sell well up to $1,035.
$565 TO $695
Your old car in trade. New car warranty. New car finance terms.
CHEVROLET
24TH AND MICHIGAN.
ALWAYS OPEN.

CHEVROLET '37—$325
Latest Master 5 pass. touring sedan. Built-in trunk, heater, etc.; terms, trade. DODGE—BENDER-RIEGER, INC.—PLYM.
933 WASHINGTON-BL.

CHEV. '40 SEDAN, $520.
Popular Master 85; model de l.; rad., htr.; full equip.; many extras; low mi.; perf. tires; new car mech. cond. Cannot be duplicated at our price of $520. 90 other bargs. Most makes, mods. likewise reduced. CLARK-MAPLE CHEV., 1038 N. CLARK.

1938—CHEVROLET—1938
De luxe sedan; knee action; built-in trunk; original jet black finish. White wall tires. Only $345
LOW GENERAL MOTORS TERMS.
CHICAGO AVE. CHEVROLET CO.
15 W. CHICAGO-AV. OAK PARK.

Chevrolet '39 Sed., $475
De luxe trunk, push button radio, heater, defros. This car is guar. and in excellent mechanical cond. Low G.M.A.C. terms.
BROADWAY CHEVROLET CO.
6317 BROADWAY. HOL. 6060.

CHEV. '39 4 PASS. COUPE
De l.; radio, htr., defros., city and country blast horns; very low mil.; orig. black fin. Small down payment. G.M.A.C. terms.
BROADWAY CHEVROLET CO.
6317 BROADWAY. HOL. 6060.

CHEVROLET—1939 MASTER DE LUXE TOURING SEDAN. Has trunk, many extras. Very clean inside and out. Fine motor. Reduced to $465 for quick sale. STUDEBAKER LOT, 4656 MADISON.

CHEV.—'39 BUSINESS COUPE. Radio, heater. Fully equipped and guaranteed; special for today $395
BROADWAY CHEVROLET CO.
6317 BROADWAY. HOL. 6060.

CHEV. '39 SEDAN, $395.
Radio, heater; fully equipped.
Chevrolet, 24th and Michigan.

CHEV.—'40 spec. de luxe town sedan, radio, heater, defrosters, white wall tires, etc. Kingston gray finish. Terms. Only $545. NELSON CHEVROLET, 1002 DIVERSEY.

CHEVROLET—'35 5 PASS. SED. Special for today....$65
BROADWAY CHEVROLET CO.
6317 BROADWAY. HOL. 6060.

CHEV.—'39 de l. 4 dr. sedan, de luxe eqpd., radio, heater, defroster, seat covers; like new; must sell. 535 Madison-st., Oak Park.

CHEVROLET—'39 5 pass. trk. sed....$489 Only $69 down—$12 semi-mo. PLYM. DLR., 1930 Milwaukee, cor. West'n.

CHEV.—1940, special de luxe 2 door sedan. Radio, heater; $525. 2041 N. Keeler.

CHEV.—'36 coupe. Fully equipped....$175 MIDWEST AUTO. 2240 S. MICHIGAN.

USED AUTOMOBILES FOR SALE.

WEST SIDE BUICK
COMPARE THESE PRICES
THEN—COME IN!
JUDGE FOR YOURSELF.
'40 Buick Spec. sd..$711
'40 Buick Rdm. sed. 844
'40 Buick Super sd. 888
'39 Plym. 2 dr. sed.. 399
'39 Buick 4 dr. sed.. 577
'39 Pontiac 4 d. sed. 499
'39 La Salle Op. cp.. 599
'39 Mercury 4 d. sed. 577
'38 Packard 4 dr. sd. 444
'38 Dodge 4 dr. sed.. 411
'38 Buick 4 dr. sed.. 488
'38 Nash 4 dr. sed.. 411
'37 De Soto 4 dr. sd. 322
'37 Pont. 2 dr. sed.. 322
'37 Buick 4 dr. sed.. 344
Most Cars Have Radios and Heaters.
4666 WASHINGTON
OPEN EVENINGS AND SUNDAYS.

NO DOWN PAYMENT
OR YOUR CAR DOWN.
Read This Amazing Offer.
HERE IS THE FINEST OFFER EVER MADE TO THE USED CAR BUYER. YOU TAKE NO CHANCE AT ALL.
4 MONTHS' FREE SERVICE.
STATE-CITY LICENSE FREE.
VERY SMALL MONTHLY PAYMENTS.
SPECIAL PLAN FOR DRAFT AGE MEN.

'40 Plym. sed.	.$585	'39 Plym. sedan	.$445
'39 Buick sed.	. 585	'39 La Salle sed.	675
'40 Buick c. cp.	845	'39 Chev. sedan.	465
'39 Dodge sed.	. 525	'38 Buick sedan.	445
'35 Dodge sed.	. 195	'34 Dodge sed.	. 125
'33 De Soto sed.	125	'34 Ford sedan.	. 165
'33 Chev. cpe.	. 95	'33 Plym. cn. cp.	125
'35 Plym. sed.	. 165	'36 Pont. 6 sedan	235

EVERY CAR IN PERFECT CONDITION. MOST HAVE RADIOS AND HEATERS. SEE THEM AT ONCE. 200 OTHERS.
2209 S. MICHIGAN
OPEN EVES. AND SUN. VICTORY 6842.

City to Sacrifice
28 CARS AT ONCE.
NO REASONABLE OFFER REFUSED.

'39 Dodge sed.	..$435	'35 Ford sed.	...$95
'39 Ford sed.	.. 365	'33 Chrys. sed.	...$69
'37 Cord sed.	.. 335	'32 Dodge sed.	..$59.50
'37 Buick sed.	.. 330	'34 Ford sed.	...$59
'37 Dodge sed.	.. 275	'32 Dodge cpe.	..$39.50
'36 Dodge sed.	.. 195	'32 Ford coupe	..$39

$5 DOWN. LICENSE FREE.
5 DAY DRIVING TRIAL.
CITY AUTO. 1718 SOUTH STATE-ST.

Dodges—Plymouths
1940s-'39s-'38s-'36s-'35s.
All at Big Reductions
JACKSON-KEDZIE MOTORS
DODGE-PLYMOUTH DEALERS.
3210 W. Jackson-blvd.

CHEVROLET—'35 4 dr. de l. sed....$145 1139 N. CLARK.

'37 Chrysler Sedan
Royal 4 Dr.; Radio, Heater
$285
2545 S. MICHIGAN

CHRYS. 1939, $595
Famous Windsor 4 door 5 passenger touring sedan, trunk, overdrive, push-button radio, heater, defrosters, w. w. tires, a beauty. We have it for only $595. Your car down, bal. 2 years. Open eves.
3939 WASHINGTON

CHRYS. '40 CONV. CPE.
New Yorker model, 5 pass. conv. cabr. Fluid drive, overdrive. Vogue white walls. Radio, heater, automatic top. Blue leather upholstery. Car can't be told from new. Cost $1,840. Will be sold at a big savings. Terms, trade.
2317 MICHIGAN-AV.

CHRYSLER AIRFLOW
'36 4 dr. trk. sed. Fully equip.; overdrive, heater, etc. Low mil.; A-1 cond. Immaculate in every resp..$265
LINCOLN.
[CHICAGO RETAIL DIVISION.]
2220 S. MICHIGAN-AV.

Chrys. '36 Airflow—$265
4 dr. trg. sedan, Turret top. Built-in trk., overdrice. Full de luxe equip. Tms., trade.
2317 S. MICHIGAN-AV.

Chrysler '38 De L. Sed., $435.
Radio, heater, overdrive.
Chevrolet, 24th and Michigan.

CHRYS—'37 sed.; rad., htr., overdr.; beau. cond. thruout; priced low at $345. Roseland Buick Sales Co., 10432 S. Michigan. Pul. 1900

CHRYSLER—1939 Royal; 4 door sedan; radio, heater; sac. Avenue 7140.

CORD '37 spt. sed.; rad., htr., w. w. tires, low mil.; largest stk. of used cars avail. 6647 S. WESTERN. PROSPECT 9500.

DE SOTO '39, $565
4 door trunk sedan. Beautiful blue upholstery. Radio, heater, white wall tires, defrosters. Like new. Your car down. Bal. 2 years. Open eves. Olds Dealer.
KAILER-YOUNGQUIST
5043 BROADWAY.

DE SOTO—Late '37 coupe; perfect paint; pract. new white wall tires; rad., htr., uphol. perf.; priv. party; $325; part cash; pick up note $175. 9 S. Leavitt-st., 3d.

DE SOTO—'38 sedan, radio, heater, many additional extras; see and drive this car today; price very low at $395. Roseland Buick Sales Co., 10432 S. Michigan-av., Pul. 1900.

DE SOTO—'40 5 pass. club coupe; radio htr., overdr., custom built, $775. Best tms. CHICAGO MOTORS. 8106 S. HALSTED.

DE SOTOS—1940 Sedans at a Sacrifice. M. AND C. MOTORS. 3145 Lawrence.

DODGE 1939, $475
De luxe 5 pass. touring sedan; built-in trunk, radio, heater, defrosters; special steering wheel. We have it for only $475. Your car down, bal. 2 years. Open eves.
3939 WASHINGTON

Dodges '40, Brand New Sedans—Big Savings
F-E-L-Z Direct Factory Dodge Dealer.
1132 DIVERSEY-BLVD.

DODGE '39 SEDAN, $540. BEAUTIFUL 6 PASS. SEDAN WITH EQUIPMENT. LIKE NEW THROUGHOUT. 10 OTHER '39 DODGES TO CHOOSE FROM. F-E-L-Z, 1132 DIVERSEY-BLVD. DIRECT FACTORY DODGE DEALER.

Dodge '39 Sedan—$565
Gray finish; full de luxe equipment.
PACKARD-CHICAGO,
24th and Michigan. Calumet 7413.

DODGE '39 4 DR. SEDAN. Beautiful cond. thruout; low mileage. A bargain at....$545
WARNER PONTIAC SALES,
3645 N. Southport. Near Addison.

DODGE—'39 de l. trunk sedan; radio, heater. Like brand new, $495. Best terms. CHICAGO MOTORS. 8106 S. HALSTED.

DODGE—'34 4 door sedan, trunk. Priced especially low ....$90 KROLL DODGE. 7120 S. HALSTED.

DODGE—'39 de l. trk. sed.; rad., htr., $549. Only $89 down—$14 semi-mo. DODGE DEALER. 2524 MILWAUKEE.

DODGE—'39 4 dr. trunk sedan.....$535 McFarland Keenan, S. E. cor. 76th-Halsted.

DODGE—'40 de luxe opera coupe; heater, built-in radio; sac., $565. Dlr. 1252 S. Kolin

DODGE—'39 4 dr. sedan htr., exc. cond., will sac. $440. 2654 Madison. Nev. 8488.

DODGE—'34 de luxe 4 door sedan.....$65 DODGE DEALER. 5719 BROADWAY.

DODGE—'36 4 dr. trk. sed.; full equip..$265 MIDWEST AUTO. 2240 S. MICHIGAN.

DODGE—'35 4 dr. sedan; radio, heater, trk.. etc. Reas. 1647 S. Pulaski.

DODGE—'33 coupe; exc. cond., rad. Well cared for; $125 cash; call Sat. 741 Jacks'n.

DODGE—'36 2 dr. trunk sedan. Radio and heater. $195. 1139 N. Clark.

USED AUTOMOBILES FOR SALE.

Honestly Advertised 3 DAY SPECIAL
'40 De Soto 5 p. sd.; lo.m.$675
'39 De Soto 4 dr. custom sed.; ra., htr., ovrd. 565
'37 De Soto 4 dr. de l. sd. 275
'36 De Soto 5 pass. sed.... 175
'35 De Soto 5 pass. sed.... 115
'40 Plym. de l. 4 dr. sed. 555
'39 Plym. de l. 4 dr. sed. 465
'38 Plym. de l. 5 p. sed.. 335
'37 Plym. de l. 5 p. sed.. 285
'37 Plym. de l. coupe.... 265
'35 Plym. de l. 5 p. sed.. 95
'37 Dodge 4 dr. de l. sed. 285
'35 Dodge 4 dr. de l. sed. 145
'37 Chev. 5 pass. sed.... 275
'35 Chev. de l. coupe.... 135
'38 Ford 5 pass. trk. sed. 335
'37 Ford 5 pass. sedan.... 195
'35 Olds 4 dr. sed.; htr... 165
'36 Graham 4 dr. sed..... 125
'35 Chev. 5 pass. sedan.. 85
'34 Plym. 4 dr. sedan..... 75
'33 Pontiac 5 p. sedan.... 65
'33 Ford 5 pass. sedan.... 45
'32 Chev. 5 pass. sedan... 35
100 MORE CARS TO CHOOSE FROM. AUTH. DE SOTO-PLYMOUTH DEALERS.
Sunnyside Auto Co.
4511 N. LINCOLN-AV.
4428 N. WESTERN-AV.
Open Eves., Sundays.

NO MONEY DOWN
IF YOU HAVE A JOB.
GRAND AUTO PLAN CITY LICENSE FREE

'35 Ford sedan.	$125	'40 Buick cpe....	$665
'39 Chev. sedan	465	'37 Buick sed....	365
'39 Chrys. sed..	495	'37 Chev. sedan..	315
'39 Dodge sed..	495	'37 Dodge sedan.	295
'37 De Soto sd.	385	'36 Dodge sedan.	195
'39 Mercury sd.	595	'37 Ford sedan..	185
'36 Ford sedan.	165	'38 Olds sedan...	435
'37 Plym. sed..	295	'38 Pontiac sedan	365
'40 Packard cp.	650	'36 Willys sedan.	69

300 CARS TO CHOOSE FROM; $35 UP.
3940 GRAND
1 block east of Crawford, cor. Harding.
Spa. 3940. Open Eves.-Sun.

NOTHING DOWN
OR YOUR CAR DOWN.
1940 License free—7 day driving trial.

'40 Pont. sed...	$675	'37 Chrys. sed....	$295
'40 Dodge sed..	645	'37 Dodge coupe.	295
'40 Dodge cpe.	645	'36 Olds sedan...	295
'39 Plym. sed..	395	'36 Ply. trk. sed.	245
'37 Buick sed..	340	'36 Chev. 4 d. sd.	195
'37 Ford 85 sed	225	'35 Chev. 4 d. sd.	165
'37 Dodge sed..	295	'35 Plym. sedan.	145
'37 Stude. sed.	295	'33 Dodge sedan.	75

SOME WITH RADIOS AND HEATERS. 50 other late models to choose from. TERMS OR TRADE. ALWAYS OPEN.
2810 Madison

DODGE '40—$645
De luxe "6" 4 door. Heater, defrosters. Radio. A real bargain.
DODGE '36—$195
4 door trunk. Heater, defrosters. Your car or 10% down, balance 2 years. PONTIAC CO.
945 WASHINGTON-BL.

1939 DODGE, $495.
Beautiful dark green de luxe 2 door sedan; factory built-in trunk; radio, heater, grill guards, trunk guards, etc.; tires like new; upholstery, motor and mech. cond. A-1.
G. M. A. C. MILITARY PURCHASE PLAN.
MIDWAY CHEVROLET CO.,
6522 COTTAGE GROVE-AV.

Dodges 1940 Dodges
Brand new seds. Big saving.
DODGE DEALER, 2650 N. CICERO-AV.

DUESENBERG Mod. J spt. sed.; eqpt.; barg. 6647 S. WESTERN. PROSPECT 9500.

FORDS—1936S to 1940S.
All models and types—200 to pick from. LOWEST PRICES IN CHICAGO. 100—OTHER MAKES—100. ALL MODELS AND BODY STYLES.
LAWDER BROS.
6900 VINCENNES-AV.
[1 BLOCK WEST OF STATE-ST.]

FORDS SEE
STALLWORTH.
Ford '37 "60" tudors....$225 and up
Some have radios, heaters, etc.
All run and look like new.
45 OTHERS AT BARGAIN PRICES. ALL MAKES AND MODELS.
7400 STONY ISLAND.

F-O-R-D-S
BIG SELECTION—ALL MAKES.
J. A. LAVERY
6529 COTTAGE GROVE.
6127-6143 COTTAGE GROVE.

FORDS.
OVERCROWDED
'37's-'38's-'39's.
Coupes, Sedans, and Tudors; 60 and 85 models. These cars are sold with a 10,000 mile motor guarantee and will we trade? TRY US. Harbor Motors, 7733 Cottage Gr.

FORD '40 DE LUXE SEDAN.
Cannot be told from new. Very low mileage. Cloudmist green. Immaculate throughout; $175 down or your old car.
GLENN E. HOLMES. 30 W. LAKE-ST.

FORD '39 TUDOR—$375.
Black finish. Radio and heater.
MAYER MOTOR SALES.
2235 S. MICHIGAN-AV.

FORD 1938—$395.
De luxe 4 door sedan; white wall tires; radio, heater; like new.
3520 ARCHER-AV.

FORD '38 SEDAN, $335.
Large trunk, spotless, orig. finish, perfect tires. A low mileage car. In best mechanical condition. At a real bargain.
CLARK-MAPLE CHEV., 1038 N. CLARK.

FORD—
WANT A FORD?
C. ZEPP.
BIG SELECTION IN ALL MAKES.
2950 LAWRENCE. JUNIPER 8310.

FORD—'39 de l. 85 conv. sedan; radio, heater. Very low mileage. Beau. black shiny paint.
Evanston Used Car Sales,
3044 Lawrence. Key. 4181.

Ford 1940 D. L. Fordor, $625.
Radio, low mileage; like brand new. Orig. jet black finish. Sacrifice $625. SCHNEIDER FORD. 4301 W. MADISON.

Ford '37 Station Wagon.
BRAUD MOTOR SALES, INC.,
6647 S. Western. Prospect 9500.

FORD—'36 TUDOR; TRK., R., H....$175 Also '37 Ford sed.. $245. '39 Ford sed. $475. RANGECROFT-FLOWTOW, 4922 Broadway.

FORD—'37 model 85 2 dr. sedan. Looks and runs like new; heater....$250 JAMES LEVY BUICK, 2257 Michigan.

FORD—'33 sed...$39 | Ford—'36 tr. sed.$145
Ford—'32 cn. cp. 55 | Ford—'39 coupe. 345
NEWBERRY MOTORS. 1025 N. CLARK.

FORD '38 TUDOR SEDAN....$295 TAUBER'S, INC. 4601 MILWAUKEE.

FORD — '35 fordor sedan, $145; private. O'Connor, 6906 N. Lakewood-av.

FORD '37—Convertible sedan. Radio, htr., a beauty. Ben T. Wright. 1101 N. Clark.

FORD '38—Tudor; excellent cond., $295 full pr. Ben T. Wright. 1101 N. Clark.

FORD '37—Tudor; radio and heater, $235. 1132 N. DAMEN.

FORD—'37 Conv. Cabr.; rad., htr., w. w.$375 GLENN E. HOLMES. 30 W. LAKE.

FORD—'40 de luxe coupe ....$495 1139 N. CLARK.

Graham 1939, $445
4 DOOR TRUNK SEDAN.
GRAHAM '38 SED., $345
SUPERCHARGER, RADIO, HEATER.
GRAHAM '37 SEDAN....$245
GRAHAM '37 COUPE.... 195
$50 Down. Open Eves.
BIRD-SYKES CO.
ESTABLISHED 37 YEARS.
2215 MICHIGAN

GRAHAM—'36 4 dr. sed.; htr., supercharger. $225. GLENN E. HOLMES, 30 W. LAKE.

USED AUTOMOBILES FOR SALE.

Frank J. Lynch BUICK DEALER FOR PRICE—QUALITY
ATTENTION! Men of military age: We have a favorable plan to protect you if you are drafted. Buy now—don't wait!
'40 Packard 5 p. sd., r., h.$725
'39 Chrys. 4 d. sed., r., h. 395
'39 Buick 4 dr. sed., htr.. 565
'39 Pont. 5 p. trk. sed.... 545
'38 Ford de l. 5 p.-s., r., h. 395
'37 Buick de l. 4 dr. sed.. 365
'37 Packard 5 p. trk. sed. 345
'37 Chrys. 4 d. sed., r., h. 275
'37 Pont. 5 p. trk., r., h.. 325
'37 Nash 4 dr. sedan.... 295
'36 Pont. 5 p. sd., tk., htr. 245
'36 Dodge 4 dr. trk. sed.. 245
150 OTHERS TO CHOOSE FROM. SEE US TODAY!
5330 Irving Park
MULBERRY 1800. Op. eves., Sun. till 10.

RUBY HAS THE CARS!
GOOD WINTER CARS.
PRICES YOU CAN AFFORD.
'34 STUDE. coupe; good cond....$ 85
'35 FORD coupe; runs nice.... 95
'35 GRAHAM 6 cyl. 2 dr.; good cond.. 95
'34 PLYM. de l. coach; A-1 cond.... 125
'34 CHEV. master coach; family car. 125
'34 DODGE de l. 4 dr. sed.; the best. 125
'35 CHEV. master 4 dr. sed. A-1.... 125
'34 BUICK Victoria cpe.; spotless.... 165
'35 PONTIAC 4 dr. trk sed.; real buy. 175
200—OTHERS—200.
ALL MAKES AND MODELS.
RUBY CHEVROLET, INC.,
[ESTABLISHED 22 YEARS.]
7158 Stony Island
FAI. 9600. OPEN EVES. AND SUN.

NO MONEY DOWN
IF YOU HAVE A JOB.
1940 LICENSE FREE
on Advertised Cars.
SELECT YOUR CAR
and drive it home in 30 minutes.

'40 Buick sed..	$895	'40 Lin.-Zp. sed..	$895
'38 Buick sed..	485	'38 Buick cpe....	435
'37 Pont. sed..	365	'37 Olds. sed....	350
'39 Plym. sed..	335	'37 Chev. sed....	265
'36 Buick sed..	245	'36 Chev. sed....	195
'36 Plym. sed..	175	'35 Plym. sed....	155
'35 Pont. sed..	155	'35 Buick cpe....	135

25 YEARS AT SAME LOCATION.
1842 S. MICHIGAN
Open Evenings and Sunday.

'37 Hudson Sed.
4 Door; Radio, Heater
$275
2545 S. MICHIGAN

Hudson '40 Victoria Coupe
5 passenger super 6 de luxe; 118 inch wheelbase; 102 horsepower; airfoam cushions; other extras....$625
HUDSON DEALER,
1350 N. PULASKI, AT GRAND.

HUDSON '39 SPORT COUPE, $435. Beautiful maroon finish. Gas heaters, seat covers, etc. Very low mileage. Harold, 3524 Southport.

La Salle '40 Opera Cpe.
Last 5 pass. Torpedo Club; 2 tone blue, p. b. radio, heater, defr., w.w. tires. USED ONLY 2 MOS. Absolutely pass for new.
La Salle '39 Opera, $695
5 pass. coupe; radio, heater, w. w. tires. One own. car; very low miles. Pass for new.
2247 S. MICHIGAN-AV.

LA SALLE '37, $445
CONVERTIBLE COUPE.
6 wheels, side mts., radio, heater, white wall tires, 2 tone finish. Like brand new throughout. Your car down, balance 12 to 24 months. INDEPENDENT MOTORS, 2700 MADISON.

La Salle '39 Sedan, $645.
4 door; push button radio, htr., defroster, Royal Master tires; one owner car; low mileage. Will pass for brand new.
Petersen, 2401 S. Michigan.

'37 La Salle 4 d. tk., r., h.$465
Olds Dealer, 7800 Stony Isld.

LA SALLE—'37 opera seat coupe. Radio, heater; low mileage. Like new....$375 JAMES LEVY BUICK CO., 2257 Michigan.

LA SALLE—'36 to '40; prices slashed. Cadillac, 652 Madison, Oak Park. Aus. 6074

LA SALLE—'39 4 d. sed.; htr. radio, w. w.; low mil.; will sac. Mr. Eber. Vic. 8444

LINCOLN ZEPHYR 1939
4 dr. sedan; beautiful dark green; radio, heater, defrosters, bumper guards, white wall tires. Sale price only $695.
3145 OAK PARK-AVENUE.
LAWNDALE 6234.

LINC.-ZEPH. '39 CONV. CPE.
5 pass. club model; used so little will pass for new; radio, heater, etc....$895
Petersen, 24th and Michigan.

LINCOLN '33—De luxe phaeton. Radio, htr. Tonneau windshield, excel. motor-tires. Real buy. Ben T. Wright. 1101 N. Clark.

LINCOLN—'34 conv. coupe. A beauty. Must see to appreciate. Sac. Del. 0810.

M-E-R-C-U-R-Y-S
1940 DE LUXE 4-door sedan, heater..$775
1939 DE LUXE coupe, heater 645
1939 DE LUXE 4-door sed., rad., htr.. 645
J. A. LAVERY, Ford Dlr.,
6529 COTTAGE GROVE-AV.
6127-6143 COTTAGE GROVE-AV.

Mercury '39 4 Dr. Sedans
Your choice of 4 beautiful sedans. All in A1 condition. Radios and heaters. Each $575.
LITSINGER'S, 925 W. JACKSON.
21 yrs. auth. Ford, Merc., Lin. Zeph. dlr.

MERCURY—1940 sedan, radio, heater, a low mileaged car that looks and runs like new; priced very low at $685. Roseland Buick Sales Co., 10432 S. Michigan-av., Pul. 1900.

MERCURY '40—4 dr. tour. sedan, $745. Radio, heater; splendid condition. Liberal trades—Open evenings. RAY TENNES, 2451 N. SACRAMENTO.

MERCURY '39 DE LUXE SEDAN, $575. GORGEOUS 1 OWNER CAR. HARDLY DRIVEN. FULLY EQUIPT. SEE TODAY. F-E-L-Z, 1132 DIVERSEY-BLVD.

MERCURY — 1939 club convertible coupe; radio, heater. Very clean....$625 JAMES LEVY BUICK, 2257 S. Michigan.

MERCURY—'40 4 d. sed.; South Wind htr.; exc. cond., $675. O'Rourke, 2243 Michigan.

MERCURY—1940 4 dr. sed., rad., htr., low mil.; will sac. 3638 N. Southport-av.

MERCURY '40—Convertible sedan. Brand new. Big saving. Wright. 1101 N. Clark.

Nash '36 Ambassador 6
Sedan overdrive, heater, very low mileage, orig. fin., like new. Look this one over. You'll be surprised at the price offered. EVANSTON CARS HAVE BETTER CARE. Nash Dealer, 1105 Chicago-av., Evanston.

Nash Lafayette '36 Coupe.
Heater; orig. finish; low mil....$245 EVANSTON CARS HAVE BETTER CARE. Nash Dealer, 1105 Chicago-av., Evanston.

OLDS 1938, $395
De luxe 5 pass. 6 cyl. tour. sedan; built-in trunk, radio, heater, blast horns; original finish; like new. We have it for $395. Your car down, bal. 2 years. Open eves.
3939 WASHINGTON

OLDSMOBILE 1938—$445.
De luxe 4 door trunk sedan. Radio, heater; clean thruout.
3520 ARCHER-AV.

OLDSMOBILE—Late '40 4 dr. sedan, 6 cyl.; heater, defr.; looks and runs brand new; driven very little; $685. Prospect 0143.

OLDS.—'39 de luxe sedan; cost $1,303; used very little. Like new. Sell for $645. Real buy. OLDS. DEALER. 601 N. La Salle.

OLDSMOBILE—Late '34 de luxe 6 coach; A-1; must sell; $115. Hemlock 2767.

OLDS.—'35 5 pass. sedan, htr., exc. cond., $115 E-Z tms. 2654 Madison. Nev. 8488.

OLDS—'37 sed.; exc. fin.; mech. O. K...$335 McMANUS, 6640 and 6710 S. Western.

USED AUTOMOBILES FOR SALE.

CADILLAC
'40 La Salle 52 club cp.$1,165
'40 Buick '71' 4 dr. sed... 995
'40 Olds touring coupe.. 745
'39 Buick "41" 4 dr. sed. 645
'39 Cadillac 60 special....1,195
'39 La Salle trg. sedan.... 785
'39 La Salle conv. cpe.... 765
'38 Cadillac 60 trg. sed.... 695
'37 La Salle 5 p. sedan.... 425
'37 Olds touring sedan.... 385
'37 Buick "81"........ 385
'36 La Salle 4 dr. sedan.. 295
Also Other Makes and Models
Broadway Cadillac
5201 BROADWAY
LONGBEACH 7000.
Open Sunday and Evenings.

M-U-R-P-H-Y DODGE DEALER
1914—Dependability—1940
NO MONEY DOWN
'37 Dodge sed., radio and heater......$295
'37 Plymouth sedan, heater.......... 285
'36 La Salle 4 dr. sed., heater.......... 295
'36 Pontiac 4 dr. de luxe sedan........ 265
'36 Dodge 4 dr. de luxe sedan........ 215
'37 Ford 5 pass. de l. sedan, r., h....... 235
'35 Chev. 5 pass. trunk sedan......... 165
'35 Dodge 5 pass. trunk sedan........ 135
'37 Dodge coupe, heater.......... 285
'37 Plymouth de luxe coupe.......... 265
'36 Plymouth 4 dr. de l. sed., htr........ 245
Over 100 others to choose from. Your car or 10% down. Open eves., Sun. Most cars have radios and heaters.
2720 N. Cicero

BUY A GOOD USED CAR AT THE AUTO SHOW
CHICAGO'S LEADING DEALERS
are offering their finest used cars.
Oct. 26 thru Nov. 5.
International Amphitheater.
42D AND HALSTED

BROADWAY BUICK
'37 BUICK "48" trunk sedan........$345
'37 DE SOTO 4 door trunk sedan..... 295
'37 DODGE 4 door trunk sedan....... 325
'39 BUICK 4 door trunk sedan....... 575
'36 BUICK "41" 4 dr. trk. sedan.... 295
'37 OLDS. 4 door trunk sedan....... 375
5701 BROADWAY

OLDS '40, $695
De luxe 5 pass. trunk sedan; very low mileage; fully equipped. Radio, heater, wht. wall tires, defrosters, new thruout; many extras. Your car down. Bal. 2 yrs. Open eves. Olds Dealer.
KAILER-YOUNGQUIST
5043 BROADWAY.

OLDS.—'39 coupe; perfect condition; must sacrifice; $495. Victory 4948.

'37 Packard Sedan
4 Door; Radio, Heater
$325
2545 S. MICHIGAN

PACKARD '37-115
4 dr. tour. sed. We are overstocked; 6 to choose from. Most cars have radios and heaters—$375-$445.
HILL MOTORS-PACKARD,
260 MADISON-ST. OAK PARK.
640 MADISON-ST. OAK PARK.

PACKARD '40 SED., $695.
4 dr. de l. 6 cyl. model 110; radio, de luxe heater, overdrive, w. w. tires. Pract. new. Interior and exterior spotless. Terms.
HUDSON DEALER,
1350 N. PULASKI, AT GRAND.

PACKARD "120" SEDAN, $485. DON'T MISS SEEING THIS CAR. IT'S THE LAST '38 AND RUN SO LITTLE IT'S JUST LIKE BRAND NEW. ALSO GORGEOUS RECONDITIONED '36 AT ONLY $290. MR. McCUE, 1132 DIVERSEY-BLVD.

PACKARD 1937—$295.
5 pass. touring sedan; just like new.
3520 ARCHER-AV.

PACKARD—Series 1407, 7 pass. sed.; de lx.; 6 wheels, htr., rad.; ideal for funerals. Priv. party; take best offer. Juniper 2019.

PACKARD—'40 de luxe sed; used 5 months. Original cost $1,300. Car can be bought for $795. OLDS. DEALER. 661 N. La Salle.

PACKARD—'30 phaeton; glass sides; runs and looks like new. $145 or best offer. STALLWORTH. 7400 STONY ISLAND.

PACKARD—'40, 120 sed., overdr., rad., $845. Cadillac, 652 Madison, Oak Park. Aus. 6074

PACKARD—'37-120 trg. cpe.; rad., htr. $395 GLENN E. HOLMES. 30 W. LAKE.

PLYMOUTH 1940s
$595 AND UP.
OFFICIAL CARS.
Some driven only a few hundred miles. 5 passenger and 4 dr. de luxe sedans. Heaters and defrosters. Glorious variety of colors and upholstery. New car service and guarantee. Your car down; balance 2 years.
LE ROY MOTORS
Auth. Chrysler-Plymouth Dealer.
6969 FULLERTON (Grand).

P-L-Y-M-O-U-T-H-S
'40 4 dr. town sed., dual equip.......$535
'39 5 pass. tour. sedan; perfect........$395
'38 5 pass. tour. sed., dual equip.....$295
'36 5 pass. sedan, A1 cond.........$195
'35 Convt. coupe, radio, like new......$235
'35 4 dr. sedan, compl. recond........$175
BUNNIN & SONS, INC.
AUTH. CHRYSLER-PLYM. DEALER.
3651 Ogden-av.

Plymouth Sed., '39, $395
Built-in trunk, radio, heater, mohair upholstery; dual equipped; your car or $50 down. This car offered by Chicago's most reliable Auth. Plymouth-De Soto dealer.
Burke, 6445 S. Western

PLYMOUTH '36—$295
Latest de luxe 4 door tour. sedan; built-in trunk, heater, etc.; runs perfectly; terms. DODGE—BENDER-RIEGER, INC.—PLYM.
933 WASHINGTON-BL.

PLYMOUTH '37 4 DOOR
Del. touring sed. A very low mileage car. Beau. blue finish; mohair uphols. Special today, $315. G. M. A. C. terms.
BROADWAY CHEVROLET CO.
6317 BROADWAY. HOL. 6060.

'34 PLYMOUTH, $95.
4 dr. sedan in smart gunmetal gray finish. Has heater, etc. Real buy.
STUDEBAKER BRANCH,
1836 RIDGE, EVANSTON.

PLYM.—'39 de l. 4 dr. trg.; radio, htr.; like new; low mil. Compare ours with others. Sac., $495. Fine-Thomas, 4140 Irving Pk.

PLYM.—'39 4 dr. de luxe sedan; low mileage; heater; like new....$545 NASH SALES, INC. 2251 S. Michigan.

PLYM.—1940 de luxe coupe; pri. party; low mileage. Tel. Keystone 1410.

PLYMOUTH—1939, 4 door de luxe sedan; heater; like new; $385. Delaware 3819.

PLYMOUTH—'40 de l. sedan; low mileage; like new. Sac. Lincoln 2036.

PLYMOUTH—1938 COUPE ....$355 LANAHAN, INC., 2522 and 2542 Michigan.

PLYM.—'38 sed.; trk., htr., bargn....$365 Capitol Plymouth, 8031 S. Halsted.

PLY.—'37 de luxe cpe.; like new; fully eqp.; barg.; $300. Pen. 2476. 5536 Cullom.

PLYMOUTH '37—De luxe 4 dr. sedan, $335. 1132 N. DAMEN.

PLYMOUTH '36 TRUNK SEDAN, $195. 1133 N. ASHLAND-AV.

PLYMOUTH—1938 SEDAN....$335 1019 Davis-st., Evanston. Rog. Pk. 2074.

PLYMOUTH—1937 4 dr. sedan; repossessed. Sell for unpaid bal. Whitehall 8038.

PLYM.—'40 sed., de l.; htr.; slightly used. Capitol Plymouth, 8031 S. Halsted-st.

USED AUTOMOBILES FOR SALE.

Quality Cars
—At Lowest Prices—
BUICK '36 4 dr. sedan........$295
CHEV. '38 master de l. trk. sed..... 395
CHRYSLER '39 Royal trunk sed..... 595
DE SOTO '38 4 dr. sedan........ 395
FORD '39 de l. sed., spotless........ 495
FORD '38 de l. sed., rad., htr...... 395
FORD '37 sedan; radio.......... 245
FORD '36 de l. sed.; trk., rad., htr.... 185
FORD '36 sed.; heater.......... 170
LINCOLN-ZEPH. '39 4 dr.; rad., htr.. 775
MERCURY '39 sed.; rad., htr....... 595
PACKARD '36 4 dr. trk. sed....... 295
PLYM. '39 sed.; radio, heater........ 485
PLYM. '36 4 dr. trk. sed......... 195
WE DARE YOU TO BEAT OUR PRICES. 100 OTHER CARS TO CHOOSE FROM.
See us. We mean business.
LIBERAL TRADES WITH TERMS. AS LOW AS $5 DOWN, INCLUDING STATE AND CITY LICENSE.
Montgomery Ford Mtrs.
2300 MADISON. OPEN EVES.-SUN.

EMIL DENEMARK
AUTHORIZED DEALERS
CADILLAC—BUICKS
'40 Buick 71 4-dr. trk. sed.; htr., rad. $945
'40 Buick 51 4-dr. trk. sed.; htr., rad. 945
'40 Buick 61 4-dr. trk. sed.; htr., rad. 925
'39 Buick 81 4-d. tr. sd.; h., ra., 6 w. 675
'39 Buick 41 4-dr. trk. sed.; htr., rad. 595
'38 Buick 41 4-dr. trk. sed.; htr., rad. 495
'38 Cadillac 61 4-dr. trk. sd.; htr., rad. 925
'38 Cadillac 60 spec. sed.; htr., rad.... 845
'37 Cadillac 7 p. Fltw. sed.; rad., 6 w. 475
'37 Cadillac 60 sport coupe; htr., rad. 395
'37 Chrysler 4 dr. trk. sed.; htr., rad.. 375
'39 La Salle 4 dr. trk. sed.; htr., rad... 745
'38 La Salle 4 dr. trunk sed.; htr...... 495
'38 Oldsmobile 4 dr. trk. sd.; htr., rad.. 475
'36 Packard 4 dr. trk. sed.; htr., rad.. 295
'38 Pontiac 5 pass. trk. sed.; htr., rad. 425
OPEN EVENINGS AND SUNDAYS.
3910 ODGEN-AV.

FIVE HOT NUMBERS!
'33 CHRYSLER SEDAN $87
A clean car, mechanically sound. Dual equipped; heater, etc.
'36 CHEVROLET COUPE $189
Heater and other extras. A snappy car in perf. cond.
'35 FORD SEDAN $139
A clean little car. Mech. O. K.—Ready to Go.
'38 DODGE SEDAN $419
A gorgeous car with radio, heater, and other extras. Hardly driven.
'37 PLYM. DE L. 4 DR. TRK. SED..$297
Fully equipped with radio, heater and many other extras.
AUTH. DODGE DEALER
2750 LAWRENCE-AV.

DEALERS, ATTENTION!
100 USED CARS. WHOLESALE. Chevrolets, Plymouths, Dodges, Buicks, Fords, Olds., various other makes and models from 1931 to 1940. Lowest prices. MURPHY-DODGE DLR., 2650 N. CICERO.

20 RECONDITIONED low priced bargain cars; all makes. Name your own terms. Warner, 958 Diversey, cor. Sheffield.

1939—PLYMOUTH—1939
Coupe. Large heater. Aviator blue finish. Perfect inside and out. Low mileage. A real buy at........$395
LOW GENERAL MOTORS TERMS.
CHICAGO AVE. CHEVROLET CO.
15 W. CHICAGO-AV. OAK PARK.

PONTIAC '40—$675.
De luxe "6" sedan. Radio and heater. Air cond., clock, many accessories.
PONTIAC '39—$525
De luxe "6" sedan. Radio and heater. Your car or 10% down, balance 2 years. PONTIAC CO.
945 WASHINGTON-BL.

P-O-N-T-I-A-C-S.
BRAND NEW 1940s.
UP TO $200 DISCOUNT.
1939 PONTIAC SEDAN; TRUNK.....$525
1938 PONTIAC SEDAN; TRUNK.....$425
1937 PONTIAC SEDAN; TRUNK.....$295
1936 PONTIAC SEDAN; TRUNK.....$195
FITZPATRICK'S AUTH. PONTIAC.
7727 S. ASHLAND.

PONTIAC '39 DEL. SPORT COUPE, $485. Radio, heater, etc.; like new. Also several others at special reduced prices this week. See these bargains and you'll appreciate the real values being offered by Chicago's oldest Pontiac dealer.
WARNER PONTIAC SALES,
3645 N. Southport. Near Addison.

PONTIAC '37—6 conv. sedan, $435. Radio, heater; beautifully finished. Liberal allowance for the old car. Ray Tennes, 2451 N. Sacramento. 2437 Milwaukee-av.

PONTIAC—1936, 8, 4-dr. trunk, deluxe sedan; private party; will finance if necessary. Call Armitage 4737.

PONTIAC—Late '37 4 dr. de l. sed.; radio, htr.; lk. uw.; must sell; $360. Rep. 3620.

PONTIAC—'40 2 dr. sed. rad., htr.; will sac. Terms. Standard Sta., 1535 W. Garfield.

PONTIAC—1940s; brand new; big discount. BENNETT PONTIAC, 1139 N. CLARK.

PONTIAC—'35 Rumble Seat cpe.; radio.$145 6050 N. WESTERN. Rog. Pk. 0778.

PONTIAC '37 "6" 5 pass. sed.; htr.; $335 GLENN E. HOLMES. 30 W. LAKE.

PONTIAC—'39 sedan, 6 cyl., $450, terms. 1647 S. PULASKI. CRAWFORD 1647.

PONTIAC—1938, low mil., htr.; A1 cond. Sell cheap. acct. of illness. Kildare 7888.

STUDE. '39, $625
State President 4 door cruising sedan. Philco pushbutton radio; overhead speaker; climatizer; air conditioned; heater; overdrive; beautiful maroon finish. Cost new over $1,400. [EXCEPTIONALLY LOW MILEAGE.] This car was bought direct from owner. Terms, trade, 12 to 24 months.
4647 MADISON-ST.
OPEN EVENINGS AND SUNDAY.

STUDE. '39, $495
De l. 6 pass. club sed. Radio, heater, overdrive. Will pass for new. Open eves.
4635 WASHINGTON

STUDE. '39 PRESIDENT COUPE. Very fine cond.; appearance like new; radio, heater, etc. A car you'll be proud to own. A bargain at........$535
WARNER PONTIAC SALES,
3645 N. Southport. Near Addison.

STUDEBAKER 1939 COMMANDER DE LUXE SEDAN. Has Climatizer and defrosters, Philco built-in radio, white wall tires, de luxe equipment. Car is like new throughout. Real buy at $645. STUDEBAKER BRANCH, 3822 LAWRENCE.

STUDEBAKER—1936 DICTATOR SEDAN. Here is a bargain if there ever was one. Has radio, heater, trunk. Smart blue. Very good condition. Yesterday this car was $275. TODAY ONLY $195. STUDEBAKER LOT, 4656 MADISON.

Stude. '38 4 Dr. Sed., $365.
Commander 6; complete equipment.
Chevrolet, 24th and Michigan.

'40 STUDEBAKER, $595.
Champion Club Sedan with Overdrive; Climatizer. Smart tan. Like new. STUDEBAKER BRANCH, 6335 BROADWAY.

STUDEBAKER—'38 6 CYL. CLUB SEDAN. A very clean car, spec. priced at $465. LANAHAN, INC., 2522 and 2542 Michigan.

STUDEBAKER—'32 4-dr. sedan; de luxe; A-1 cond. thruout; cheap. Delaware 8054.

STUDE.—'34 4 door sedan. Heater, $85 Oak Park Buick, 715 Madison, Oak Park.

WILLYS '35 COUPE.
Economical transportation, only ....$85 EVANSTON CARS HAVE BETTER CARE. Chev. Dealer, 1050 Chicago-av., Evanston.

AUTO REPAIRING, ACCESSORIES.

DRIVE A 1940 PLYMOUTH
FREE WHILE YOUR CAR IS BEING REPAIRED.
TAKE 24 MOS. TO PAY.
Full Guaran. Nothing Down.
ALL MAKES AUTOS.—NO FINANCE CO.
DAWES, 2309-15 S. MICH.
All phones Victory 0909. Call any time.

REPAIRS on all makes. 24 mos. to pay. FREE TOW; NO MONEY DN.; 1 yr. guar. 20 yrs.' exp. Op. eves., Sun. Lakeview 1907.
1928 IRVING PARK

1 YEAR GUARANTEE.
10-30 months to pay—no money down. No carrying charge if paid within 90 days.
BELL AUTO REPAIR.
2452 S. MICHIGAN-AV. CAL. 7022.

41 LIC., repairs on budget plan; no money dn.; 20 mos. to pay. Eddie Earl Sales Serv. WE NEVER CLOSE.
2536 INDIANA-AV. VICTORY 4362.

AUTO CREDITS.

$203 CREDIT '41 Ply., Light Mts., Hinsdale. Call Bittersweet 2020. Savlin.

Chicago Daily Tribune
THE WORLD'S GREATEST NEWSPAPER
FRIDAY, NOVEMBER 1, 1940.

Willkie Assails Roosevelt "Counter Revolution"—Large Crowds Hear Candidate as Campaign Nears End

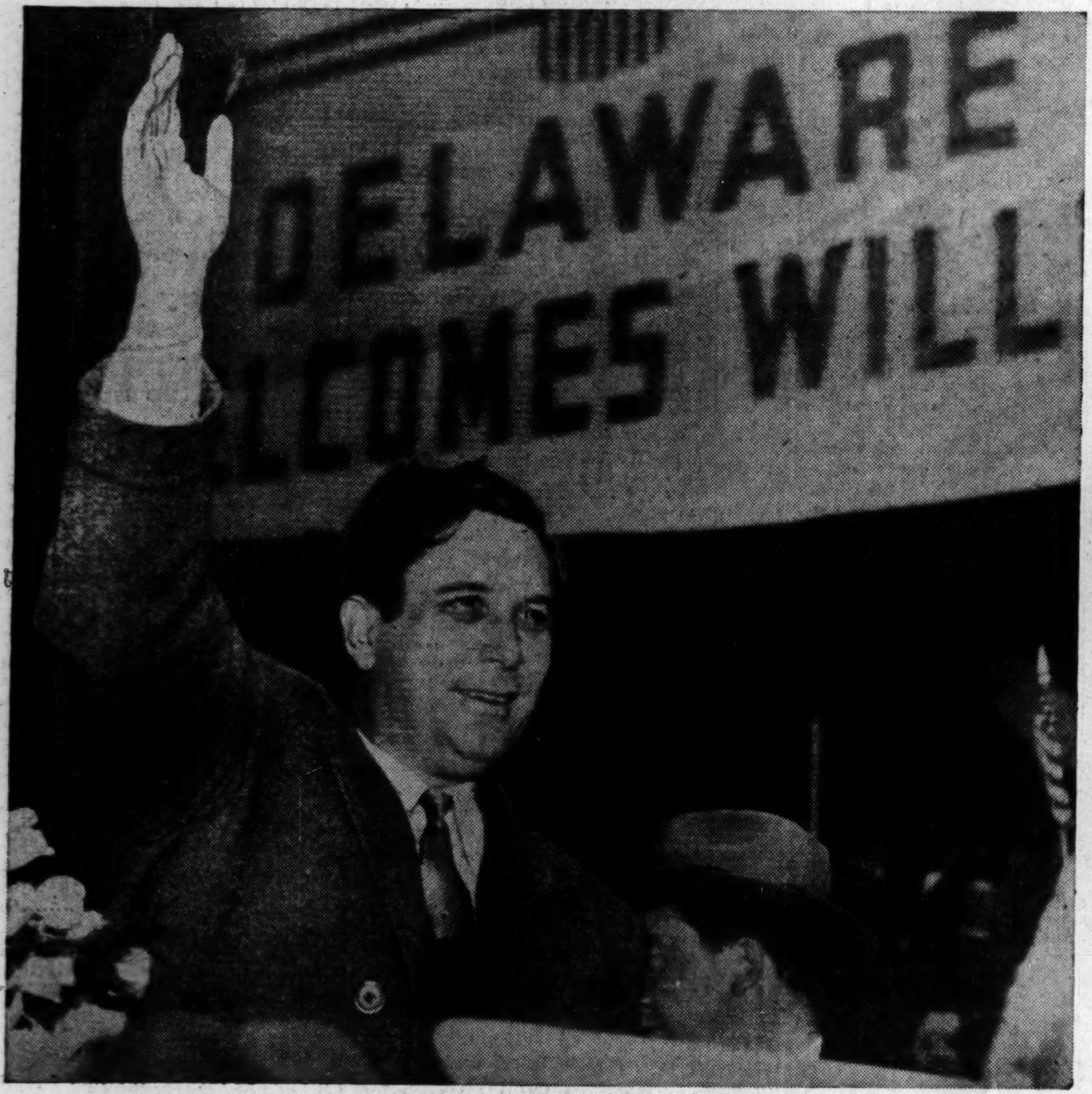

[Associated Press Wirephoto.]

Wendell Willkie, Republican Presidential candidate, waving to crowd as his auto stopped at platform in City Hall square at Wilmington, Del., yesterday. (Story on page 1.)

Joe Louis, heavyweight champion, visiting Policeman and Mrs. James Sloan in New York. Sloan was hurt in scuffle at Roosevelt train. [A. P. Wirephoto.] (Story on page 1.)

Auto show beauty queens given ride over city in American Airlines plane. Front row, left to right: Gwen Graves, Merry Jane Orr, Catherine May, Kay Frake, Janet Horne, Emilie Kulis, Helen Treznak, and Janet Nomden. Rear: Nancy MacBurney, Dolores Dunnin, Lois Malmstrom, Vivian Blomquist, Pearl Pearson, Jeanne LaMar, and Rita Hansen. (Story on page 30.)

Paris housewives standing in line in front of "butter-eggs-cheese" store in German occupied city waiting for the day's rations. The Nazis regulate the daily lives of all Frenchmen in Paris and the occupied portions of the country. France has now agreed to co-operate with the axis.

[Associated Press Wirephoto.]

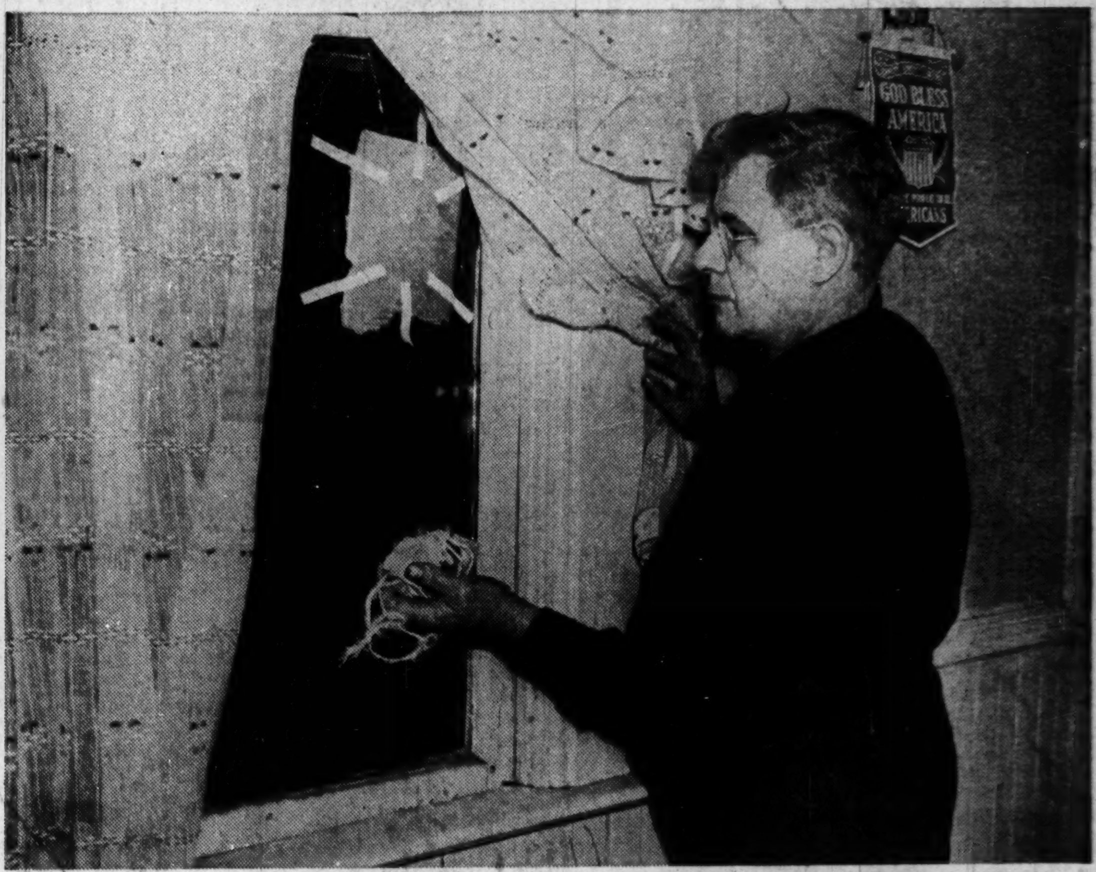

Frank S. Pacanowski, 2909 Quinn street, at kitchen window (bottom) broken by brick with note (top) tied to it warning him to take down Republican poster.

[TRIBUNE Photos.] (Story on page 1.)

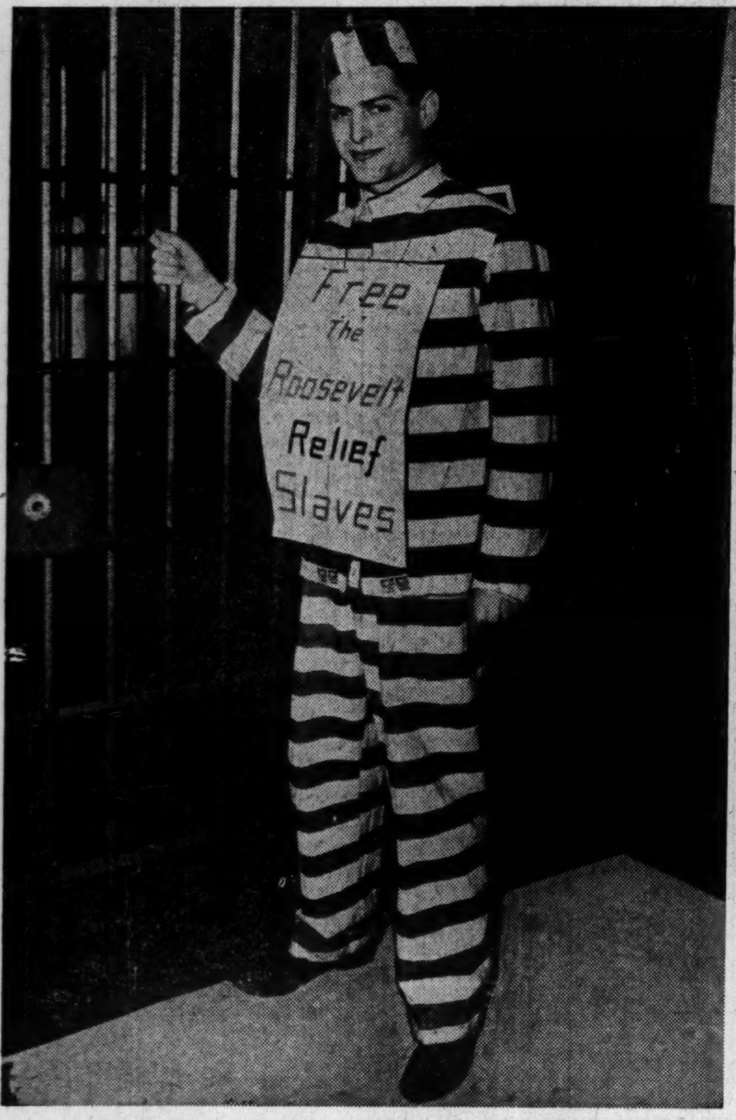

Paul Fisher at detective bureau after he was arrested in loop while parading in convict's uniform and wearing placard.

[TRIBUNE Photo.] (Story on page 8.)

Jimmy Hannum (left) and William Drabs, pupils of Herbert Spencer school, wearing their Halloween costumes.

[TRIBUNE Photo.] (Story on page 23.)

Private Stanley Guzzino and Penelope Armstrong at Fort Hamilton, N. Y., where dancing school sent instructors.

[Associated Press Wirephoto.] (Story on page 17.)

Mrs. Marguerite Robatzek at window at 1542 South Keeler avenue after vandals threw stones at G.O.P. posters.

[TRIBUNE Photo.] (Story on page 1.)